GUERNSEY

Breeders' Journal

September 1, 1954

Eugene B. Power
University Microfilms
313 N. First Street
Ann Arbor, Michigan

T. B. Accredited A 2027 Vaccinated

FOREMOST GUERNSEYS

Foremost Footprint

Foremost in Name and Breeding Fame

SELLING—Choice With Privilege—Twin Heifers By "Footprint 29th"

INDIANA FALL SALE, September 23, Lafayette, Indiana

Langwater Foremost

FOREMOST MARETTE
Born July 13, 1952
Due November 2, 1954

FOREMOST MARIETTA
Born July 13, 1952
Due October 20, 1954

DAM
PATTY MARIE OF ELM ECHO
11469—533—Jr3—365C, 2 A. R. daughters. She by Welcome-In Cupid, A. R., sire of Bonnie Lee Livia of Elm Echo, E '51, 16256—720—Sr3C.

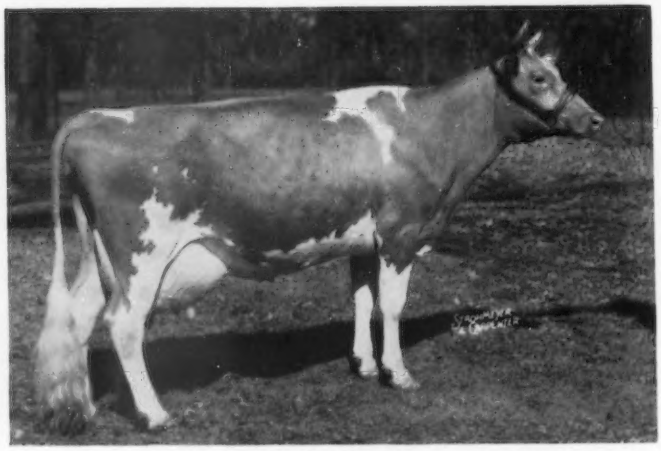

FULL SISTER TO THEIR SIRE
FOREMOST FOOTPRINT'S RONELLA
Excellent '50 '51 '52
VG '50 '53
3 records include, 10551—486—Jr3—305C—3x. Sold for $3,000 in 1949.

Both are bred to a double grandson of Foremost Prediction—
McDONALD FARMS DISTINCTIVE, A. R.
10 A. R. daughters, 12 others on test. 8 classified, 4 VG, 4 D.
Paternal sister to **"D. Monogirl."**

"Distinctive's" Dam

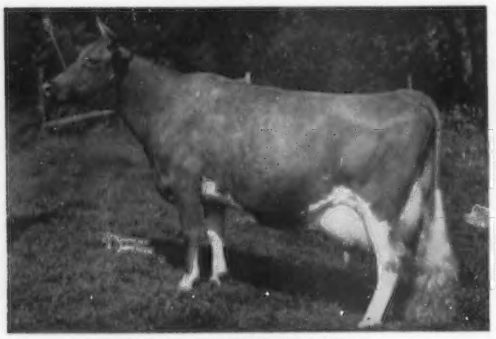

McDONALD FARMS DOLLY
13466—620—G, 15379—707—AA
Excellent '52 — VG '48

A Typical "Distinctive" Udder

McDONALD FARMS DIST. NONITA
11489—590—Sr2—365C, 16163—812—5yrs—365
Very Good '52 '54

We Think You'll Agree — These Two Are Tops!

FOREMOST GUERNSEYS

Department of Dairy Husbandry, University of Missouri, Columbia, Missouri — Telephone 7290
Farm located on Highway 40, eight miles west of Columbia.
Address correspondence to Farm office, Columbia, Missouri, R. R. 3, telephone 8880.

LAURENCE R. RAINEY, Superintendent BRYAN LAIL, Herdsman

LANGWATER GUERNSEYS AT AUCTION

Monday, September 27, 1954 — 1:00 P. M.

Presenting the five bulls in the sale and the sire of three.

Lot 2 — LANGWATER ALLEGIANCE

Dropped August 17, 1953

Sire: Langwater Supreme. Dam: Langwater Alma, VG '48 '49 '53. 17547—834—Jr4C, 17152—842—5yrs—305C—3x, former Class Leader. "Allegiance" is out of "Alma," a former Class Leader with two records over 17,000 lbs. milk.

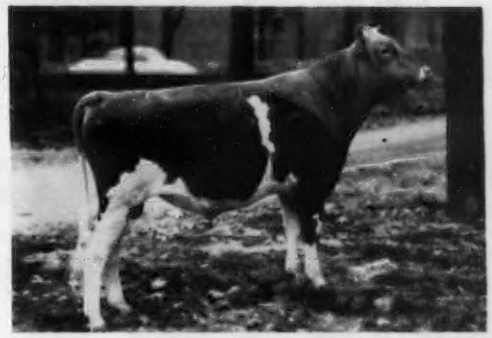

LANGWATER SUPREME

3 sons and 8 daughters in sale. Sire: Langwater Valencian. Dam: Foremost Labelle, VG '48, 17716—801—AA, 4 A. R. daughters, 5 A. R. sons.

Lot 3 — LANGWATER EMINENT

Dropped July 13, 1953

Sire: Langwater Supreme. Dam: Blakeford Sweetheart, E '50 '53, 11966—617—Jr4, 12604—674—5yrs, Ch. Maryland Judging School, 1952. Sold for $5,500. "Eminent" is a son of Blakeford Sweetheart, one of our most beautiful cows.

Lot 4 — LANGWATER KISMET

Dropped July 7, 1953

Sire: Langwater Supreme. Dam: Kadockadee Dorinda, Lot 39, 10419—462—Jr2, 14698—707—Jr4 (pending), VG '51 '53. "Kismet" is out of one of the best daughters of Langwater Darius, she is also in the sale.

Lot 5 — LANGWATER VAGRANT

Dropped January 24, 1954

Sire: Langwater Prestige. Dam: Lone Pine Ultra's Vagabond, E '51, 14841—683—C, 14447—761—6yrsC, dam of Langwater Waif, Lot 24, 16188—730—Jr2, 5873—260—Sr3 in 91 days on retest, member 1st prize Dairy Herd, Topsfield, 1953, VG '53 (see back cover August 1 Journal). "Vagrant's" dam as well as classifying Excellent has already proved herself a great reproducer. "Waif," her daughter in the sale, has an intense desire to really milk — consistently over 70 lbs. this lactation as a 3-year-old.

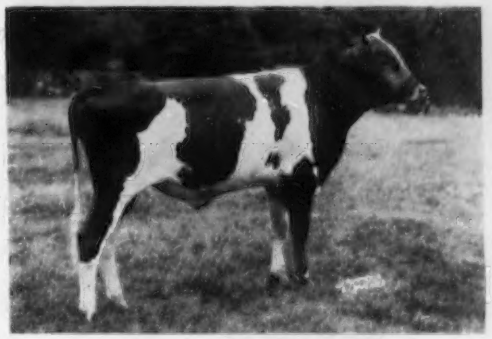

Lot 6 — LANGWATER LUCKY

Dropped August 30, 1953

Sire: Langwater Prestige. Dam: Langwater Clemantine, Lot 26, 14651—683—Jr2, 14627—772—Sr3 in 333 days. "Lucky's" dam is a beautiful uddered "Valencian" daughter making over 800 lbs. as a Sr3-year-old. She is from the Honoria line, and her son should do well.

Federal Accredited No. 78201 — Mass. Abortion Free No. 116

LANGWATER FARM — North Easton, Massachusetts

JOHN S. AMES, Owner — JOSEPH NAGLE, Herdsman

It's Never Been Done Before - - - BUT We're Doing It!

In our October 18, 6th Franchester Sale, we are offering breeders two young bulls that are carbon copies of the leading bulls in the present Franchester Farms breeding program.

IN THE SALE

FRANCHESTER F. LEADER
Born February 16, 1954
Sire: "Financier" — opposite
Dam: Fairlawn K. Gay Levity
Excellent '50
14978—730—Jr4C
17244—845—7yrs
Dam of Franchester Handy Levity, 11623—578—Jr2C. 1 A. R. daughter — 5 sons in service.

His Sire

FRANCHESTER JOLLY FINANCIER
10 daughters in our herd.
Sire: McDonald Farms High Financier
Dam: McDonald Farm Kings Jolly Lady
Excellent '50 '51 '52
12417—622—Jr2C
15575—869—7yrs
Sold for $12,500 in 1950. 1 A. R. daughter — 4 sons in service.

His Maternal Brother

His Maternal Brother

IN THE SALE

FRANCESTER HORNET'S FAVORITE
Born August 19, 1953
See page 1242, August 15 Journal.
Sire: Franchester K. F. Hornet
Dam: McDonald Farm Kings Jolly Lady
Excellent '50 '51 '52
15575—869—7yrs—365
Past 10 years old.

His Sire

FRANCHESTER K. F. HORNET
½ interest sold for $7,500 to J. Scott Parrish, Miniborya Farm, Richmond, Va.
Sire: Franchester Kella's Freeman
Dam: Fairlawn K. Gay Levity
Excellent '50
17244 845—7yrs—365
Past 12 years old.

See our advertisement in the September 15 Journal for the story on our top young females in the Franchester Sale.

FRANCHESTER FARMS

Lyndhurst, Ohio and West Salem, Ohio
Accredited for Bang's and T. B.

CHARLES B. BOLTON, Owner
C. R. HUSTON, Manager

C. A. BURGE, Asst. Manager
C. E. EBY, Herdsman

ADVERTISERS' INDEX

Guide to BUYING...

GOLDEN GUERNSEY

• Indicates ADVERTISER IS SUPPORTING BREED-MILK Program

Alderney-Brooklawn Farms—N. J. 14
Alfalfa Farm—Mass. 104
Anchor Serum Co.—Ind. 49
Argilla Farm—Mass. 97
Attebroc Farm—N. Y. 80
Auerfarm—Conn. 69

Bacon, Ralph D.—Mass. 44
Baltimore-Harford Sale—Md. 48
Beaver Brook Farm—Vt. 85
Big Maple Farm—Ind. 135
Big Springs Farm—Ind. 131
Box 58 52
Brandtjen Farms—Minn. 101
Burlingame, Field, Pierce & Browne, Inc.—Conn. 47
Burton Lane Farm—Ill. 50, 51

California G. C. C.—Calif. 102
Chapman Homestead—N. Y. 78
Clearview Farm—Maine 96
Coldsprings Farm—Pa. 138
Cole, Alden P.—Mich. 99
Colora Farm—Md. 94
Connecticut G. B. A.—Conn. 43-47, 49
Curtiss Candy Company—Ill. 88

Dairy Cattle Congress—Iowa 45
Deep Lake Farm—Conn. 46, 67
Douglaston Manor Farm—N. Y. 137
Dunn, Harwood and Crabtree—N. Y. & Mass. 60, 65, 73, 81, 84
Dunn's Tour—N. Y. & Mass. 69

Eastern Washington—Wash. 102
Echoland Farm—Conn. 69
Elmdale Guernseys—Ind. 135
Elmhaven Farm—Mass. 62
Elmwood Farm—Iowa 93
Endean Farm—Mass. 97

Fairlawn Farms—Mass. 7
Falcon's Flight Farm—Conn. 73
Family Hill Farm—Md. 94
Feura Farm—N. Y. 78
Florham Farm—N. J. 9
Foremost Guernseys—Mo. II. Cover
Fort Hill Farm—R. I. 100
Franchester Farms—Ohio 2
Franklin-Burkeville Sale—Va. 65
Franklin Serum Co.—Colo. 47
Fuller Farms—Ind. 133

Gale Crest Farm—Wash. 102
George Sales Service—Ind. 46, 49
Gippy Plantation—N. C. 87
Gold Banner Farm—Ohio 90
Golden Arrow Farms—Ind. 47
Golden Harvest Farm—Conn. 70, 71
Graham Scientific Breeding School—Mo. 46
Grain Meadow Farm—Ind. 130
Grand National Livestock Exposition—Calif. 43
Gray Haven Farm—Ohio 91
Green Meads Farm—Mass. 136
Greystone Farm—N. Y. 76
Guernsey Breeders' Journal—N. H. 82, 83

Hall, Gordon—N. J. 40
Highfield Farm—Conn. 73
Hoosier Guernsey Farm—Ind. 126
Horse Shoe Falls Farms—R. I. 100
Housatonic Farms, Inc.—Conn. 65

Ideal Guernsey Farm—N. J. 4, 68
Indiana G. B. A.—Ind. 52, 124, 125
International Dairy Show—Ill. 98

Jardine, A. "Tony"—Pa. 44

Kimberton Farms—Pa. 92
Kingendale Guernsey Farm—Ind. 131

Laacke Co., R.—Wis. 43
Lake Delaware Farm—N. Y. 86
Langwater Farm—Mass. 1
Langwater Sale—Mass. 1, 53
Lazy River Farms—Md. 81

Lehman's Guernsey Farm—Ind. 127
Llan Fair Farms—Pa. 11
Lockshore Farm—Mich. 134
Lookwell Farm—Ind. 66
Luxerin Farm—Wis. 61

Mac-Ra Co.—Calif. 47
Maplewood Farm—Vt. 86
Maurana Farm—Ind. 126
Maryland Guernseys—Md. 94
Maywood Farm—Pa. 89
McDonald Farms—N. Y. 56, 77
Mendale Guernsey Farm—Ohio 90
Merryman & Sons, Inc.—Md. 48, 53, 63, 65, 75, IV. Cover
Mt. Ararat Farms—Md. 57
Mulberry Hill Farm—Md. 94
Mulhocaway Farm—N. J. 13

New York State Sale—N. Y. 75
North Farm—N. Y. 87
Nyala Farm—Conn. 99

Ohio Guernseys—Ohio 90, 91

Papec Machine Co.—N. Y. 47
Pate Sales Co.—N. J. 95, 103
Pay-U Products Co.—Ill. 44
Pennsylvania G. B. A.—Pa. 54
Pond Acres—N. Y. 76
Price's Guernsey Farm—Wash. 59

Rhoadsacres—Pa. 92
Rhode Island Guernseys—R. I. 100
River Road Farm—Wash. 74
Rockacres Milking Herd Dispersal—W. Va. 63
Rolling Acres Farms—Ill. 41
Rosewood Farm—Ill. 58

Seath and Shultz—N. H. 46, 64, 72
Skagit County—Wash. 74
Strohmeyer & Carpenter—N. Y. 44
Stronghold Farm—Vt. 87
Sunbeam Corporation—Ill. 49
Sunnydale Farms—Maine 97

Tomaquag Valley Farm—R. I. 100
Transcript Printing Co.—N. H. 73
Twin Birch Farm—N. Y. 81

Upaway Farms—N. Y. 78

Vallemar Farm—Vt. 55
Vary, E. E. "Al"—Ill. 47
VioBin Corporation—Ill. 43

Wee Hoose Farm—R. I. 100
Western Guernsey Service—Calif. 49
Weston Mfg. Co.—Colo. 46
Wethersfield Farm—N. Y. 79
Wetmore, Fred C.—Ohio 49
White Lick Farm—Ind. 128, 129
Willow Brook Farm—Ohio 91
Windy Hill Farm—Pa. 123
Woodacres—N. J. 39
Wyno Farms—Pa. III. Cover

Yellow Creek Meadow—Ind. 132

Chat . . .

Alfred Oppeneer, Annville Institute, Annville, Ky., reports that the institution has recently secured a junior herd sire from Ideal Farms. The new addition is a son of Ideal's Beacon and Ideal Wistar's Miriam, A. R. The calf will be put into service this fall.

Harry Pate, of the Pate Sales Co., Glenburnie Farm, Trenton, N. J., is recovering slowly from a serious illness that has had him confined in the hospital for several weeks. Mr. Pate is well-known in eastern Guernsey circles and has many friends throughout the country. Everyone wishes him a speedy recovery.

Chester County, S. C., Festival Postponed

D. C. WYLIE, JR., County Agent in Chester County, South Carolina, reports that the Chester County Guernsey Festival has been postponed for this year because of the third consecutive year of extreme dry weather. It is hoped to resume the Festival as soon as conditions improve. Plans are being made to hold the Chester County Guernsey Sale on September 8 and the Chester County Fair on September 29. J. P. Broadhurst, manager of Locust Grove Dairies, Locust Grove Farm, Westville, N. J., will be the official judge.

Wendell Jones Resigns

WENDELL H. JONES has resigned as field representative for the California Guernsey Cattle Club, effective August 15, at which time he will assume new duties with Golden State, Ltd. He will continue to live at Sacramento. Wendell was employed by Golden State before joining the staff of the California Guernsey Cattle Club. He has done an outstanding job of selling GOLDEN GUERNSEY and his vacancy will be difficult to fill.

Vi Crosby, who has been bookkeeper for the California Guernsey Cattle Club for the last two years, among other duties, is also resigning to join Golden State. She had been a former Golden State employee.

Their host of Guernsey friends wish them much success in their new work. They are now employed by the largest GOLDEN GUERNSEY distributor in America.

Entered as Second Class Matter, December 15, 1909, at the Post Office, Peterborough, New Hampshire, under act of March 3, 1879.
Acceptance for mailing special rate of postage provided in section 1113, Act of October 3, 1917; Authorized August 9, 1918.

Ideal Guernsey Farms

GOLDEN GUERNSEY

BUILDING ☆ FOR ☆ A ☆ CENTURY

"THE WORLD'S LARGEST HERD OF PURE BRED GUERNSEYS"
NO BUSINESS TRANSACTED ON SUNDAY

CONSIGN — 3 **HEAD** — A Son Of "Whitman" — A "Beacon" Daughter — A Fresh 2-Year-Old "Admiral"

INDIANA FALL SALE — September 23, Lafayette

The Bull — **IDEAL'S MAYONA'S WHITMAN**
Born December 7, 1953

Sire: **IDEAL'S WHITMAN.** A son of Gardenville Supreme out of Spot's Whittie — below.

Dam: **IDEAL'S MAYONA**
23035—1024—7yrs—365C

His Sire's Dam

SPOT'S WHITTIE
14387—772—Sr4—365, 20606—1109—7yrs—365
21832—*1206—8yrs—365C, 3rd place in fat
20343—*1163—9yrs—365C, 6th place in fat

His Sire's Half-Sister

IDEAL'S G. S' SUSIE
15673—*962—Jr2—365, National Fat Record
18825—*1130—Sr3—365 (pending)
National Fat Record (pending)
Full sister to **Ideal's Superior, A. R.**

The Bred Heifer

IDEAL'S BEACON'S RAE
Born February 26, 1952

Due November 5, 1954, to Ideal's Maximum, he by **"Standbest"** out of "Peter's May Jewel," 4 records over 1100 lbs. fat, including 23364—1210—7yrs—365C, National Fat Record.

Sire: **Ideal's Beacon, A. R.**

Dam: **Ideal's Lord Kent's Rosie**
11366—619—Jr3—365C

The Fresh Two-Year-Old

IDEAL'S ADMIRAL'S MAGNETTA
Born March 1, 1952
Half-sister to Ideal's Admiral's Dawn
16989—922—Sr2—365

Sire: **Ideal's Admiral**
A son of Gardenville Supreme (sire of "Susie," above) out of Welcome Lane's Mary, 6 records average 19642—1027.

Dam: **Ideal's Risbecq's Magnetta**
15972—981—5yrs, a daughter of Ideal's Risbecq's Gardenius, son of Langwater Gardenius, A. R.

"IT'S ALL IN THE RECORDS"

JACOB TANIS & SONS, Proprietors
JOHN TANIS, D. V. M.
WILLIAM AULD, Herdsman

IDEAL GUERNSEY FARMS
Augusta - Sussex County - New Jersey

The American Guernsey Cattle Club

OFFICERS AND EXECUTIVE COMMITTEE

R. H. McMurtrie, Huntingburg, Ind., President '55.

Kent B. Hayes, Oklahoma City, Okla., Vice-President '58.

John S. Ames, Boston, Mass., 2nd Vice-President '56.

Karl B. Musser, Secretary-Treasurer.

James B. Sweeney, Attorney.

George W. Emde, P. O. Box 319, Lodi, Calif. '57.

George Watts Hill, 111 Corcoran St., Durham, N. C. '57.

Atherton W. Hobler, Princeton, N. J. '55.

Delbert H. Kingston, Cary, Ill. '57.

Otto H. Liebers, Lincoln, Neb. '59.

J. W. McCoy, R. F. D., West Chester, Pa. '55.

J. M. McDonald, Cortland, N. Y. '55.

Gavin W. McKerrow, Pewaukee, Wis. '56.

Kenneth C. Price, Port Orchard, Wash. '59.

G. B. Walker, Stoneville, Miss. '59.

John D. Worthington, Bel Air, Md. '56.

Howard J. Ziegler, Clyde, Ohio. '58.

(Year indicates Committee term expiration.)

ADMINISTRATION

Karl B. Musser, Secretary-Treasurer.

Robert D. Stewart, Asst. Secretary-Treasurer.

Elmer H. Shattuck, Purchases and Production.

COMPTROLLER

F. Russell Abbott.

Charles T. Heater, Asst.

HERD REGISTER

J. E. Cunningham, Director.

PERFORMANCE

C. M. Cummings, Director and Office Manager.

Clarence W. Greenie, Superintendent, S. W. Kereazis, Asst., Production Testing.

Irving E. Nichols, Superintendent, Performance Register and Pedigrees.

GUERNSEY BREEDERS' JOURNAL

Lincoln R. Lounsbury, Managing Editor.

Richard G. Price, Advertising Manager.

John W. Atwood, Asst. Advertising Manager.

John R. Wheeler, Asst. Advertising.

PROMOTION

Ray L. West, Director.

Harold W. Adams, Asst.

EXTENSION

Ballard K. Bennett, West Main St., Lebanon, Tenn.

George W. Chambers, 202½ North Cedar St., Owatonna, Minn.

M. L. Dawdy, 314 Schultz Bldg., 4th and Main St., Lafayette, Ind.

A. Wendell Fuhriman, Room 12, Thatcher Bldg., Logan, Utah.

C. J. Jacobs, 103 Lanier Bldg., West Point, Ga.

A. M. MacKay, 120 West Church St., Frederick, Md.

Tim C. Main, 29 East Mountain St., Fayetteville, Ark.

Elmer J. Meadows, Room 302, Corbett Bldg., Portland 4, Ore.

Joseph Pendergast, 3 Main St., Cobleskill, N.Y.

TYPE CLASSIFICATION

Lawrence O. Colebank, 1 Circle Hill Drive, Knoxville, Tenn.

C. B. Finley, Grimes, Iowa.

GUERNSEY *Breeders' Journal*

Vol. 92 **CONTENTS** No. 1

FOR THE ISSUE OF SEPTEMBER 1, 1954

FEATURE ARTICLES

Beauty May Be Served by the Commonplace—By Karl B. Musser 15
Herd Health—By Prof. M. G. Fincher 16
Dairy Research to the Rescue—By Ezra Taft Benson 20
The Future of Dairying in New Jersey—By Dr. John W. Bartlett 21
Some Factors in Brucellosis Eradication 22
GOLDEN GUERNSEY Girl Crowned Miss Universe 23
Western Kansas Show—By Tim C. Main 24
Minnesota Picnic and Show—By George W. Chambers 24
Southeast Missouri Show—By H. A. Herman 25
Platte Valley Show—By George W. Chambers 25
Central District Pennsylvania Parish Show—By Howard R. Davis, Jr. 25
Morrison Cove Dairy Cattle Show—By Howard R. Davis, Jr. 26
Western Pennsylvania Field Day—By Wade White 26
Northwestern Illinois Parish Show—By George A. Campbell, Jr. 26
Carver, Minn., Parish Show—By George W. Chambers 27
5th Middle Tennessee District Show—By Ballard K. Bennett 27
Wabash Valley, Ill., Parish Show—By George A. Campbell, Jr. 28
Alameda County Fair—By Victor Gray 33
Okaw Valley Parish Show—By George A. Campbell, Jr. 33
South Jersey Field Day—By Louis Gruninger 35
Bradford County, Pa., Field Day—By John Blyholder 35
Evergreen Guernsey Classic—By Elmer J. Meadows 36
Washington Junior Awards—By Elmer J. Meadows 37
Luxerin Host to School—By George W. Chambers 38
Lakes Region, Minn., Parish Show—By George W. Chambers 38
North Dakota Field Day—By George W. Chambers 38
South Dakota Breeders Workout—By George W. Chambers 38
V. P. I. Dairy Show 40

DEPARTMENT INDEX

Advertisers' Index 3
Editorial Comment—Who's Next?—By Clarence W. Greenie 6
Classification Schedule 12
Something New 31
Changes Among the Leaders:
Elmhaven Camelia 32
Suneslope's Gene's Elvira 32
Langmeadow Mirth 33
Dorella Guardsman's Eva 33
State Champions 43
Applicants for Membership 44
What the Cows are Doing in the Advanced Register 105–122

Subscription Price: United States, South America and Central America, $2.00 for 1 year; $3.00 for 2 years; $5.00 for 5 years. Canada, 60c additional per year; Foreign, $4.50 per year.

CLOSING DATES FOR ADVERTISING COPY

7th of the month preceding for issue of the 1st.

23rd of the month preceding for issue of the 15th.

Published the first and fifteenth of each month by The American Guernsey Cattle Club, 70 Main St., Peterborough, New Hampshire.

Copyright, 1954, by The American Guernsey Cattle Club.

Who's Next?

BY CLARENCE W. GREENIE

FIFTY years ago the highest fat record in the breed was 775 pounds—today it is 1329 pounds. There has been drama, excitement and enthusiasm accompanying the crowning of each queen along this golden pathway. There are breeders who perhaps can name each and every one of the champions, and the order in which they appeared. However, for those who cannot, we feel certain the list shown below will be of interest.

As each of these high records is replaced, we wonder what next. Records now show Dotty of West Side Farm, with 1329 pounds of fat, as the top. The intriguing part is, how long will she be champion. "Who's Next?"

HIGHEST SUCCESSIVE FAT RECORDS MADE BY GUERNSEY COWS

NAME AND AGE	LBS. MILK	LBS. FAT	DATE OFFICIAL
Glenwood Girl 6th, 6yrs.	12187	572	1902
Portia of Maplehurst, 4yrs.	11622	602	1902
Charmante of the Gron (Imp.), 6yrs.	11874	676	1903
Hayes Rosie (Imp.), 7yrs.	14633	714	1904
Princess Rhea (Imp.), 9yrs.	14009	775	1904
Yeksa Sunbeam, 9yrs.	14920	857	1905
Dolly Dimple, 3yrs.	18458	906	1909
Dairymaid of Pinehurst, 4yrs.	17285	910	1912
Spotswood Daisy Pearl, 7yrs.	18602	957	1912
May Rilma, 6yrs.	19673	1073	1914
Murne Cowan, 8yrs.	24008	1098	1915
Countess Prue, 6yrs.	18626	1103	1920
Anesthesia Faith of Hill Stead, 4yrs.	19741	1112	1925
Noranda's Milkmaid, 7yrs.	19654	1155	1936
Cathedral Rosalie, 5yrs.	23714	1213	1937
Ideal's Beacon's Nina, 5yrs.	20385	1223	1952
Dotty of West Side Farm, 11yrs.	25338	1329	1954

The Cover . . .

Judith Little, California Guernsey Queen. Six years ago, Judy's first 4-H Club project Guernsey was Folly Farm Levity Louise. This year, Judith has been selected as California Guernsey Queen and "Louise" shares honors with her. Judith is a daughter of the Irvin Littles of Gridley, California.

Judy's winnings and championships have been legion. In 1953 she won the Bank of America Award for the best all-round 4-H Club dairy exhibitor at the California State Fair and won first in showmanship over all breeds, exhibiting 12 head of Guernseys. She was also first in showmanship at the Cow Palace. For two years in succession she has shown the champion cow at the state fair, and "Louise" has been the aged cow in the winning get of sire group for three years.

At the present time Judy has 26 head of registered Guernseys, with nine in milk. Butte County honors her this year at the county fair for her outstanding activity in dairy projects.

(*Photo by* DON HORTON, *Sacramento Bee*)

Golden Guernsey, Inc.

Officers

R. H. McMurtrie, Huntingburg, Ind., President '55.
Kent B. Hayes, Oklahoma City, Okla., Vice-President '58.
Karl B. Musser, Secretary-Treasurer.
Robert D. Stewart, Asst. Secretary-Treasurer.
F. Russell Abbott, Comptroller, Charles T. Heater, Asst.

Directors

Kent B. Hayes, Oklahoma City, Okla.
Gavin W. McKerrow, Pewaukee, Wis.
Kenneth C. Price, Port Orchard, Wash.
John D. Worthington, Bel Air, Md.

Advisory Council

Kent B. Hayes, Chairman, Oklahoma City, Okla.
Frank D. Brown, Jr., Port Deposit, Md. '57.
W. W. Fitzpatrick, Quail Roost Farms, Rougemont, N. C. '57.
W. C. Locke, Kalamazoo, Mich. '55.
John Lyman, Middlefield, Conn. '56.
W. H. Odlum, Rozelle, Ill. '56.
Kenneth C. Price, Port Orchard, Wash. '55.
S. C. Price, Hazleton, Pa. '55.
Lloyd Riford, Auburn, N. Y. '55.
Clarence Sheridan, Fond du Lac, Wis. '55.
A. Ralph Shoemake, Dayton, Ohio. '56.
Lloyd B. Wescott, R. 3, Clinton, N. J. '57.
E. C. C. Woods, Hanover, Va. '56.
(Year indicates Council term expiration.)

Administration

J. Frank Johnson, Director of Public Relations.
W. Donald Moffat, Director of Milk Sales.
Mike Stuhlsatz, Representative.

Field Representatives

Floyd L. Greenburg, Jackson, Mich.
Lee L. Jennings, Owatonna, Minn.
Albion R. Lane, Peterborough, N. H.

STATE REPRESENTATIVES

CALIFORNIA
Arthur W. Telfer, Sec.
California G. C. C., Inc., Room 401, Calif. Fruit Bldg., Sacramento 14, Calif.

CONNECTICUT
Clair B. Sheldon, Field Sec., Connecticut G. B. A., Katherine Payne, Asst. Sec., Box 407, Lakeville, Conn.

ILLINOIS
George A. Campbell, Jr., Field Sec., Illinois G. B. A., Inc., 108 East Wilson Street, Batavia, Ill.

INDIANA
E. T. Wallace, Sec.
Ind. G. B. A., 412 Schultz Bldg., Lafayette, Ind.

MARYLAND
Arthur L. Mulford, Field Sec., Maryland Co-op G. B. A., Lanham Bldg., York Road, Towson 4, Md.

MICHIGAN
Floyd L. Greenburg, Jackson, Mich.

MISSOURI
Dr. H. A. Herman, Sec.-Treas.
Missouri G. B. A., 409 Exchange National Bank Bldg., Columbia, Mo.

NEW JERSEY
Wm. M. Nulton, Jr., Field Sec.
Louis Gruninger, Asst. Field Sec.
New Jersey G. B. A., New Jersey Agricultural Exp. Sta., New Brunswick, N. J.

NEW YORK
B. J. H. Rikert, Business Manager.
John A. Sims, Asst.
New York G. B. Co-Op., 1606 E. Erie Blvd., Syracuse, N. Y.

NORTH AND SOUTH CAROLINA
Mack H. Aiman, Field Representative North and South Carolina G. B. Associations, 114 Brookside Rd., Spartanburg, S. C.

OHIO
Robert W. Bishop, Field Sec., H. E. Denlinger, Milk Marketing Representative.
Ohio G. B. A., Public Sq., Wooster, Ohio.

PENNSYLVANIA
William H. Juzi, Business Manager.
Lloyd R. Eyler, Golden Guernsey Representative.
John B. Blyholder, Jr., Northeastern Fieldman, Pennsylvania G. B. A., 601 Payne Shoemaker Bldg., P. O. Box 491, Harrisburg, Pa.
Charles W. Van Horn, Southeastern Fieldman, R. D. 1, Lansdale, Pa.
Wade White, Western Fieldman, Howard R. Davis, Jr., Asst., 404 Coulter Bldg., Greensburg, Pa.

VIRGINIA
K. M. Mace, Field Sec., Hugh M. Hutson, Asst.
Virginia G. B. A., Room 204, Lyric Bldg., 9th and Broad Streets, Richmond 19, Va.

WISCONSIN
Charles L. Dalton, Sec., Wisconsin G. B. A., Box 14, Waukesha, Wis.

FAIRLAWN FARMS

A KING SON FOR SALE — **FAIRLAWN K. SAILOR LAD** — born January 10, 1954
From the LADYSHIP Family

His Dam
FAIRLAWN PEER'S HOLLY

VG '53
12682—611—Jr2—365C
14397—729—Sr3—365C

His Granddam
FAIRLAWN K. MURIEL

E '49 '50 '51 '52 '53
1st Aged Cow, Topsfield Spring Show, 1954
12658—661—Jr2—365C, 13900—740—Jr3—365C
On retest, 9627—488—7yrs in 173 days.

His great granddam is Riegeldale King's Blanche, 14609—761—Jr2—365C, 15244—841—5yrs—365C, Very Good four times, one of the two foundation animals of the Ladyship family.

This bull is surrounded by outstanding females. His dam's three-quarter sister, Fairlawn Actor's Mistletoe, is a big stretchy two-year-old with a beautiful udder that has 6492—290—Sr2 in 147 days. His full sister is a real dairy two-year-old that has 9439—433—Jr2 in 229 days.

ALSO AN "ACTOR" SON — **FAIRLAWN ACTOR'S LAD** — born February 12, 1954
A double grandson of GREEN MEADOW PEERLESS.

His Dam
FAIRLAWN PEERLESS GAYLIGHT

VG '47 '48 '49 '51
13675—649—Sr3—365, 13752—677—5yrs—365
16643—821—6yrs—365C

His Three-Quarter Sister
FAIRLAWN HORNET'S KARENA

VG '53
13449—599—Jr2—365C
14116—620—Sr3—305C—3x

"Gaylight" is one of the two daughters of Green Meadow Peerless left in our herd. She is twelve years old, Excellent in Body Capacity and Dairy Character, and this year on 2x milking milked over 70 pounds milk per day for several weeks.

If you are looking for King or Actor blood out of top cow families, why not get it at its source from the herd noted for outstanding cow families.

Remember our new location — MILLIS, MASSACHUSETTS — Telephone 263

A. M. SONNABEND, Owner — ANDY WARNER, Ass't. Manager — Dr. E. B. HOPPER, Manager
Telephone Millis 263

Guernsey CALENDAR

Sales . . .

Sept. 2. Utah State Sale, Salt Lake County Fairgrounds, Murray, Utah, Storm McDonald, Chairman Sale Committee.

Sept. 2. Complete Dispersal D. R. Downs Estate Herd, Fulton, N. Y. For catalogs write New York State Guernsey Breeders' Co-Op., Inc., 1606 East Erie Blvd., Syracuse, N. Y. and The Louis McL. Merryman & Sons, Inc., Sparks, Md.

Sept. 3. Florida East Coast Sale, Boutwell's Dairy, Lake Worth, Fla. Sale sponsored by the Florida Guernsey Cattle Club and managed by Ralph W. Coarsey, Coarsey Sales Service, Box 358, Trion, Ga.

Sept. 8. 19th Annual Chester County Consignment Sale, Chester, S. C., sponsored by the Chester County Guernsey Cattle Club.

Sept. 9, 85th Special Guernsey Sale, Lancaster, Pa., 7:00 p. m. Sale managed by the Pennsylvania G. B. A., P. O. Box 491, Harrisburg, Pa.

Sept. 10. Beaver Brook Dairy Dispersal, Rockaway, N. J., at Glenburnie Farm, Trenton, N. J. Sale managed by the Pate Sales Company, 2064 Lawrence Road, Trenton 8, N. J.

Sept. 13. Pioneer Point Farm Dispersal, Funkhouser Industries, Inc., owners, Centreville, Md. Sale managed by The Louis McL. Merryman & Sons, Inc., Sparks, Md.

Sept. 14. Connecticut State Sale, Golden Harvest Farm, Bridgewater, Conn. Sale managed by Seath & Shultz Sales Service, Peterborough, N. H.

Sept. 15. 8th Western New York Sale, Fairgrounds, Little Valley, N. Y. Sale managed by the New York State G. B. Co-Op., 1606 E. Erie Blvd., Syracuse, N. Y.

Sept. 15. 30th Vermont Guernsey Sale, Fairgrounds, Rutland, Vt. Sale managed by Dunn, Harwood & Crabtree, Cordaville, Mass.

Sept. 15. West Virginia State Sale, Jacksons Mill, W. Va.

Sept. 16. Vermont Heifer Sale, Fairgrounds, Rutland, Vt. Sale managed by Dunn, Harwood & Crabtree, Cordaville, Mass.

Sept. 16. Spring Knoll Farm Complete Dispersal, Mrs. J. E. Carroll, owner, Falmouth, Va. Sale managed by The Louis McL. Merryman & Sons, Inc., Sparks, Md.

Sept. 16. Grove Farms Guernsey Dispersal, Oliver M. Grove, owner, Mt. Union, Pa. At the Association Sales Pavilion, Lancaster, Pa. Sale managed by the Pennsylvania G. B. A., P. O. Box 491, Harrisburg, Pa.

Sept. 17. 31st Annual South Carolina State Sale, State Fairgrounds, Columbia, S. C. Merton B. Sowerby, chairman sales committee.

Sept. 18. Mr. and Mrs. A. W. Mahoney Dispersal, Argos, Ind. Sale managed by the Russell George Sales Service, Lebanon, Ind.

Sept. 18. North Springs Farm Dispersal, Howard Oldaker, owner, Circleville, Ohio. Sale managed by the Pate Sales Company, 2064 Lawrence Road, Trenton 8, N. J.

Sept. 20. New York State Sale, Rhinebeck, N. Y. Sale managed by The Louis McL. Merryman & Sons, Inc., Sparks, Md., and the New York G. B. Co-Op., Inc., 1606 E. Erie Blvd., Syracuse, N. Y.

Sept. 22. Western Ohio Guernsey Sale, Celina, Ohio. Sale managed by the Ohio G. B. A. Wooster, Ohio.

Sept. 22. Rockacres Milking Herd Dispersal, Hugh F. Hutchinson, owner, Lewisburg, W. Va. Sale managed by The Louis McL. Merryman & Sons, Inc., Sparks, Md.

Sept. 23. Indiana Fall Sale, Fairgrounds, Lafayette, Ind. Sale managed by the Indiana G. B. A., 412 Schultz Bldg., Lafayette, Ind.

Sept. 23. 86th Special Guernsey Sale, Lancaster, Pa., 12:30 p. m. Sale managed by the Pennsylvania G. B. A., P. O. Box 491, Harrisburg, Pa.

Sept. 24. Baltimore-Harford Sale, Timonium, Md. Sale managed by The Louis McL. Merryman & Sons, Inc., Sparks, Md.

Sept. 25. Eastern Indiana Guernsey Sale, Fairgrounds, Muncie, Ind.

Sept. 25. California Guernsey Fall Production Sale, Fairgrounds, Sacramento, Calif. Sale managed by the California Guernsey Cattle Club, Inc., Room 401, Calif. Fruit Bldg., Sacramento 14, Calif.

Sept. 25. Broadfield Farm Dispersal, Aaron W. Chadbourn, Jr., owner, Dover, N. H. Sale managed by Seath & Shultz Sales Service, Peterborough, N. H.

Sept. 25. Raberding Farms Sale, New Knoxville, Ohio. For catalog write Oscar O. Raberding, Wapakoneta, Ohio.

Sept. 25. Clay Hill Farm Dispersal, Andrew J. Johnson, owner, Ravenna, Mich. Sale managed by Alden P. Cole, 404 Charles St., East Lansing, Mich.

Sept. 27. Langwater Sale, North Easton, Mass. Sale managed by The Louis McL. Merryman & Sons, Inc., Sparks, Md.

Sept. 28. 13th Butler-Lawrence County Guernsey Breeders' Sale, Butler Fairgrounds, Butler, Pa. Sale managed by the Pennsylvania G. B. A., P. O. Box 491, Harrisburs, Pa.

Sept. 29. Essex County Sale, Topsfield, Mass. Sale managed by Seath & Shultz Sales Service, Peterborough, N. H.

Sept. 30. McVaugh Milking Herd Dispersal, J. B. McVaugh, owner, Newark, Del. At the Association Sales Pavilion, Lancaster, Pa. Sale managed by the Pennsylvania G. B. A., P. O. Box 491, Harrisburg, Pa.

Oct. 1. Green Meads Sale, Darwin S. Morse, owner, Richmond, Mass. Sale managed by The Louis McL. Merryman & Sons, Inc., Sparks, Md., and Dunn, Harwood & Crabtree, Cordaville, Mass.

Oct. 2. Capital District Annual Consignment Sale, Fairgrounds, Schaghticoke, N. Y. For catalogs write John A. Sims, New York State Guernsey Breeders' Co-Op., Inc., 1606 E. Erie Blvd., Syracuse, N. Y.

Oct. 2. Hemlock Farm Guernsey Dispersal, W. M. Garst, owner, Roanoke, Va. Sale managed by the Stewart Rivers Sales Service, Fredericksburg, Va., and Ralph W. Coarsey's Sales Service, Box 358, Trion, Ga.

Oct. 4. Franklin-Burkeville State of Virginia Guernsey Sale, Burkeville, Va. Sale managed by The Louis McL. Merryman & Sons, Inc., Sparks, Md.

Oct. 5. George Salley's 22nd Orangeburg Guernsey Sale, Rivelon Farm, Orangeburg, S. C. Sale managed by the Salley Sales Service, Orangeburg, S. C.

Oct. 6. Hideaway Farm Sale, with Invitations, at the Farm, Bucyrus, Ohio. Sale managed by the Ohio G. B. A., Wooster, Ohio.

Oct. 7. Southbrook Farm Guernsey and Equipment Dispersal. C. A. Higgins, owner, Kennett Square, Pa. At the Association Sales Pavilion, Lancaster, Pa. Sale managed by the Pennsylvania G. B. A., P. O. Box 491, Harrisburg, Pa.

Oct. 9. Barbian Farms Dispersal, Julian L. Schwabacher, owner, Bethlehem, Conn. Sale managed by Seath & Shultz Sales Service, Peterborough, N. H.

Oct. 11. Louis Merryman's 91st Sale, Timonium, Md. Sale managed by The Louis McL. Merryman & Sons, Inc., Sparks, Md.

Oct. 14. Complete Dispersal, Greenway Farm Herd, Ware, Mass. Sale managed by Dunn, Harwood & Crabtree, Cordaville, Mass.

Oct. 14. 87th Special Guernsey Sale, Lancaster, Pa., 12:30 p. m. Sale managed by the Pennsylvania G. B. A., P. O. Box 491, Harrisburg, Pa.

Oct. 15. Hickory Hill Farm Dispersal, John Evans, owner, Ashland, Ky. Sale managed by The Louis McL. Merryman & Sons, Inc., Sparks, Md., and Ralph Coarsey's Sales Service, P. O. Box 358, Trion, Ga.

Oct. 15. Complete Dispersal of Telfer & Hoagland Herd, Lafayette, Ind. Sale managed by the Indiana G. B. A., 412 Schultz Bldg., Lafayette, Ind.

Oct. 15. Minnesota State Sale, Fairgrounds, Owatonna, Minn. Sale managed by the Minnesota G. B. A., L. V. Wilson, R. I. Owatonna, Minn.

Oct. 16. 11th Annual Bakersfield Future Farmer and Agriculture Department Purebred Guernsey Sale, Bakersfield, Calif.

Oct. 16. 7th Mohican District Consignment Sale, Fairgrounds, Cobleskill, N. Y. For catalogs write John A. Sims, New York State Guernsey Breeders' Co-Op., Inc., 1606 E. Erie Blvd., Syracuse, N. Y.

Oct. 16. Greenfield Farms Dispersal, Floyd Purdy & Son, owners, Tomah, Wis. Sale managed by Farm Loan Service, Madison, Wis.

Oct. 18. 6th Franchester Sale, West Salem, Ohio. Sale managed by The Louis McL. Merryman & Sons, Inc., Sparks, Md.

Oct. 18. Wisconsin Show Window Sale, Sales Pavilion, Waukesha, Wis. Sale managed by the Wisconsin G. B. A., Box 14, Waukesha, Wis.

Oct. 19. 4th Cornhusker Consignment Sale, Lincoln, Neb. Sale sponsored by the Nebraska G. B. A. and managed by E. E. Vary, Sterling, Ill.

Oct. 19. Woodlark Farms Dispersal, R. W. and Thelma Prinkey, owners, Wooster, Ohio. Sale managed by The Louis McL. Merryman & Sons, Inc., Sparks, Md., and the Ohio G. B. A., Wooster, Ohio.

Oct. 19. Villa-Way Guernseys with Invitational Consignments, Sullivan, Ohio. Sale managed by the Pate Sales Company, 2064 Lawrence Road, Trenton 8, N. J.

Oct. 20. Elkhart County Annual Sale, Goshen, Ind. Sale managed by the Russell George Sales Service, Lebanon, Ind.

Oct. 21. Fall Eastern Ohio Guernsey Sale, Canfield, Ohio. Sale managed by the Ohio G. B. A., Wooster, Ohio.

Oct. 21. Kansas G. B. A. 12th Annual Consignment Sale, Hutchinson, Kan. For catalogs write C. J. Graber, R. 1, Newton, Kan.

Oct. 22. New Jersey State Guernsey Sale, Glenburnie Farm, Trenton, N. J. Sale managed by the Pate Sales Co., 2064 Lawrence Road, Trenton 8, N. J.

Oct. 23. Green Meadow Sale, Trenton, N. J. Sale managed by Seath & Shultz Sales Service, Peterborough, N. H.

Oct. 23. Annual Orland Guernsey Sale, Orland, Calif. Sale managed by the Western Guernsey Service, Clements, Calif.

Oct. 23. 8th Tri-State Guernsey Consignment Sale. Purebred Livestock Sales Pavilion, Bristol, Va. Sale managed by the Stewart Rivers Sales Service, Fredericksburg, Va.

Oct. 25. 12th Annual Klondike Sale, Elkin, N. C. Sale managed by the Salley Sales Service, Orangeburg, S. C.

Oct. 25. Illinois State Sale, Livestock Center, St. Charles, Ill. Sale managed by the Illinois G. B. A., 108 E. Wilson St., Batavia, Ill.

Oct. 26. Uwharrie Farm Guernsey Dispersal, Dr. M. B. Leath, owner, at the Farm, High Point, N. C. Sale managed by the Salley Sales Service, Orangeburg, S. C.

Oct. 28. 16th Annual Pennsylvania State Sale, Lancaster, Pa. Sale managed by the Pennsylvania G. B. A., Box 491, Harrisburg, Pa.

Oct. 28. Oklahoma State Sale, Norman, Okla. Sale managed by Mort Woods, Ardmore, Okla.

Oct. 29. 33rd New England Guernsey Sale. Eastern States Exposition Grounds, Springfield, Mass. Sale managed by Dunn, Harwood & Crabtree, Schoharie, N. Y., and Cordaville, Mass.

Oct. 30. North Central Ohio Guernsey Sale, Fairgrounds, Fremont, Ohio. Sale managed by the Ohio Guernsey Breeders' Association, Wooster, Ohio.

Oct. 30. McDonald Farms Production Sale, Cortland, N. Y. Sale managed by The Louis McL. Merryman & Sons, Inc., Sparks, Md., assisted by the Pate Sales Company, 2064 Lawrence Rd., Trenton 8, N. J.

Nov. 1. Ralph Coarsey's Mid-South Invitational Sale, Chattanooga, Tenn. Sale managed by Coarsey's Sales Service, P. O. Box 358, Trion, Ga., and The Louis McL. Merryman & Sons, Inc., Sparks, Md.

Nov. 3. Complete Dispersal of Herd owned by Roy Parmerlee, Huntington, Ind. Sale managed by the Indiana G. B. A., 412 Schultz Bldg., Lafayette, Ind.

Nov. 5. Leeside Farm Dispersal, Edward C. Riley, owner, Lumberville, Pa. Sale managed by The Louis McL. Merryman & Sons, Inc., Sparks, Md.

Nov. 8. Cotton States Sale, Jackson, Miss. Sale managed by Coarsey's Sales Service, P. O. Box 358, Trion, Ga.

(*Please turn to page 34*)

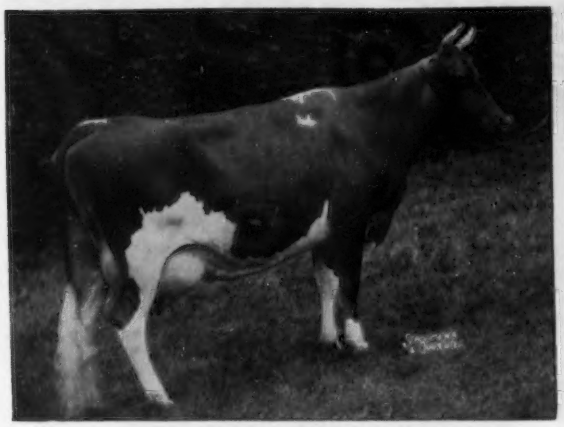

FLORHAM C. ANNE

9708—526—Jr3—305C—3x
14848—838—5yrs—365C
12209—695—6yrs—305C—3x
15379—961—8yrs—365

7 nearest dams average 14806—804

FLORHAM C. CELIA

12027—725—Sr2—365C
14766—893—Sr4—365C
14931—922—5yrs—365C

7 nearest dams average 15317—816

Dam of

Florham P. Dorinda
11025—606—Jr2—365
On retest, 11254—591—5yrs in 267 days

Florham P. Royal
Alpine Rose Guernsey Farm, Mendon, Ohio

Dam of

Florham Meadow Wood Prince
Meadow Wood Farm, Lebanon, Pa.

Florham King of Brooklawn
Alderney—Brooklawn Farms, Morris Plains, New Jersey

Two more daughters of Flying Horse Select's Commando with proved high production. See August 1 Journal for other daughters of "Commando."

FLORHAM FARM

MADISON, NEW JERSEY

Federal Accredited Herd No. 93802 — New Jersey State Herd No. 103

MISS RUTH V. TWOMBLY, Owner

J. McFADYEN, SUPT.

Talking it OVER

Want To Be a Farmer? Lots of $$$ Needed

EVEN for those persons on the alert for them, changes occur so rapidly along the farm front that it's all pretty bewildering. Consider then the effect of new agricultural developments and economics upon one who sees them for the first time.

Such an observer was J. A. Livingston, financial editor of The Philadelphia Bulletin, who took a look-see trip to the Great Plains region. His report was contained in a story headed, "So, You Want to Be a Farmer! You'll Need Plenty of Capital."

Commenting on farming being a "big business—with taxes," Livingston said: "It's no longer a simple way of life for a man—a family, some horses and a plow, working from sun-up to sundown. It takes capital and planning. If done right, it affords decent hours and reasonable leisure and living—with indoor plumbing, electricity, the telephone, television and all other modern conveniences."

Just the farm alone—house, barns, fences, outbuildings—would cost more than $40,000. And though you might have to have only half that amount in cash still "you can open a store in the city on less than that."

As a result, declared the Bulletin writer, we have more farmers than farms, which is why share cropping is coming into vogue again. But the 1954 variety is a far cry from his predecessor of bygone days, for this fellow has money and the latest agricultural knowledge.

Tenant Farmer a Capitalist

Referring to the area he visited, Livingston said: "Half the farms in Iowa are operated by non-owners. But the tenant is not impoverished. He's a capitalist, too. Generally he supplies the machinery in the venture.

"As a minimum, he'd need $3,500 of tools, starting with a tractor, and including the harrow, manure spreader, seeder, etc. If he wanted a combine, a feed chopper and a baler, his stake would approach $10,000. He'd have to stock the farm too—with hogs, cattle or sheep. He might do that half and half with the owner in a joint venture."

Further discussing the "new economics of farming," he pointed out: "We talk about a corporation having to provide $10,000 or $15,000 of land and tools to provide a job for one worker. It costs more than that to set up in business on a farm." (Ed. note: For 1953, the investment per farm worker was $18,718; that of the industrial worker was $12,289.)

Concluded Livingston: "Usually, the tenant is a graduate of an agricultural college. Usually, he's worked on a farm, too. So he has practice to supplement book learning. The consequence is a better breed of farmers as well as livestock. It takes fewer farmers but more investment to provide America with the richest standard of eatin' and livin' the world has ever known."

(Reprinted Courtesy Rural Marketing, July Issue.)

Entries Close . . .

The closing date for entries at the International Dairy Show, Chicago, is September 13. Cash prizes of over $5,500 in the open classes and $1,000 in the junior classes are offered to Guernsey exhibitors. The Junior Show includes five female classes. Sears-Roebuck Foundation is offering prizes of $50, $40, $30 and $20 for the first four places in the Junior State Herds. A showmanship contest, with many fine prizes, will be held on October 11 prior to the judging in the open classes.

A reminder that entries close September 10 for the National Guernsey Show and the National Junior Guernsey Show, to be held at the National Dairy Cattle Congress at Waterloo.

25 Years Ago . . .

THE Central Iowa breeders held a twilight meeting at the farm of Mr. and Mrs. George Burnett, where a fine group of people gathered to discuss the affairs of the club and listen to several short talks. J. S. Compton was president.

Dr. W. W. Williams reported on sexual hygiene and contagious abortion. He believes that hygienic methods assist materially in the control of contagious abortion.

Michigan State College has recently built a new dairy barn that will house 142 head. There is ample storage room for roughages and concentrates on the second floor, and two large silos are located in the rear.

Five hundred people gathered at Timbertop, owned by George W. Wilder, East Rindge, N. H., for the largest field day to be held in the state. Among the speakers was Professor J. M. Fuller, of the University, and Karl B. Musser, secretary of The American Guernsey Cattle Club.

Frederick of Primrose and Mary of Guernseyvale were shown by Mort Woods, Ardmore, Okla., to grand championships at the Northwest North Dakota Fair. Mort's herd was the only out-of-state herd and took both the junior and grand championships.

At the Northwest Washington Fair, Lynden, Dr. A. Macrae Smith won grand championship on the bull, Langwater Khedive 3d. Valley Gem Farm won the grand championship for females on Nancy of Birchwood. Professor R. L. Davis of the University of British Columbia was the judge.

Lockshore Farm, Cressey, Mich., owned by R. F. Locke, finished the building of a milking barn, a calf barn and a 24-stall test barn. They are now producing GOLDEN GUERNSEY milk of the very highest quality.

The North Carolina G. B. A., working in co-operation with the State Extension Forces, has conducted several purebred bull sales. These were purely promotional and T. D. Brown, Salisbury, and H. C. Bates, southern representative, handled the sales. The same co-operative movement with the railways is being conducted in South Carolina, where three such sales have been held.

Your Choice – *Five Vaccinated Bred Heifers*

Come and see their dams — sisters and daughters of their sires.

Backed With Type and Production

1. LLAN FAIR HONOR BETHETTA

Born October 13, 1952

Due November 2, 1954, to Llan Fair Brilliant Emory.
Sire: Llan Fair Count's Honor
Dam: Llan Fair Royal Beth
9704—444—Sr2—305C
7497—372—Sr4 in 208 days

Dam of "Brilliant Emory"

RIEGELDALE EMORY'S LUCINDA
11503—660—5yrs—365, 13373—785—6yrs—365
14247—810—7yrs—365C
Excellent '53

2. LLAN FAIR CHARMER AGATHA

Born September 17, 1952

Due December 25, 1954, to Llan Fair Count's Honor.
Sire: Coldspring's Noble's Charmer
Dam: Sterling Agnes, 10780—582—Sr2—365C, 13872—765—Sr4—365. D.H.I.A. lifetime production: 60,580 lbs. milk, 3297 lbs. fat in 6 years and 246 days.

Her Sire's Dam

COLDSPRING'S ROMULUS' CORA
12408—700—Jr2—365C, 14308—744—Jr4—365C
Very Good '47
3 A. R. sons, 6 A. R. daughters

3. LLAN FAIR HONOR PRISSY — Born December 31, 1952

Due February 3, 1955, to Llan Fair Brilliant Emory — son of "Lucinda," above. "Prissy" is by Llan Fair Count's Honor out of Coldspring's Hardwick's Prim, 12398—582—GG.

4. LLAN FAIR IMP VERA

Born May 9, 1952

Due September 23, to Coldspring's Noble's Brilliant.
Sire: Coldspring's Noble's Imperator
Dam: Locust Grove I. Vera
9959—550—Jr2—365
12219—659—Sr3—365C

Dam of "Brilliant"

COLDSPRING'S ROMULUS' BUNNY
12525—646—Jr2C, 12912—705—Sr4C, 15477—832—7yrs. Excellent 4 times. Full sister to Coldspring's Romulus' Beauty, 14374—746—C, sold for $16,500, twice Excellent.

5. LLAN FAIR IMP GARDENIA

Born January 3, 1953

Due April 10, 1955, to Llan Fair Brilliant Emory —son of "Lucinda", above.
Sire: Coldspring's Noble's Imperator
Dam: Llan Fair Count's Grenda
11236—547—Sr2—365C

Dam of "Imperator"

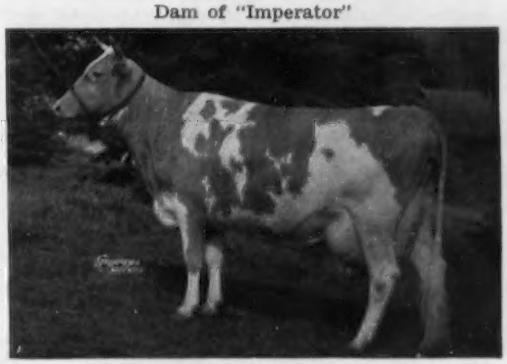

COLDSPRING'S ROMULUS' IRIS
16025—746—Sr2—365C
18738—869—Sr4—365C
2 A. R. sons, 2 A. R. daughters

Your Choice Of One Or All

LLAN FAIR FARMS — Pine Grove, Pennsylvania

Farms located 10 miles southwest of Pottsville, Pa., near Freidensburg (Pa. Route 443).

WILLIAM L. AND JOHN E. JONES, Owners Tel. Freidensburg 9-2116 FRANCIS L. FULTON, Manager

Greenburg to Michigan

FLOYD L. GREENBURG has been appointed to handle GOLDEN GUERNSEY activities in Michigan, in co-operation with the Michigan Guernsey Breeders Association. Mr. Greenburg, whose appointment will be in effect as of September 1, is well-qualified for the post recently vacated by A. P. Cole, who resigned after having been secretary of the association for many years.

Floyd has been connected with Guernsey activities since 1936, at which time he was inspector of GOLDEN GUERNSEY for the Indiana Guernsey Breeders' Association. In 1937 he was appointed to succeed A. W. Telfer as field secretary. He continued in this position until he joined the armed forces, where he was a Lieutenant J. G. in the Navy. Floyd did an excellent job in the sale of GOLDEN GUERNSEY while with the Indiana association, and left that association in a good financial status.

Upon his return to civilian life, Floyd was appointed in January, 1946, as field representative for The American Guernsey Cattle Club, and assistant to C. B. Finley in the Midwest territory. Later, he became the field representative in the states of Iowa, Missouri, Nebraska, Kansas and Colorado. In January, 1949, Mr. Greenburg was called to the Home Office to become assistant director of the Herd Register Division, and he has been in that position until the present time.

Floyd L. Greenburg

He is married and has two children. Wherever Mr. Greenburg has worked, he has always left a host of friends.

Coral Lee Dreibelbis, weighing nine pounds, 15 ounces, arrived August 2. Her proud parents are Harvey and Connie Dreibelbis, Hominy Hill Farms, Colts Neck, New Jersey.

CLASSIFICATION SCHEDULE

The following classification schedule is arranged by field territory. For application blanks to have your herd classified, and for classification rules, write to The American Guernsey Cattle Club.

All registered Guernsey cows that have freshened are eligible to be classified. It is not required that they either be on official test or have an official record. On herd reclassifications, the owner is required to present all eligible cows not previously classified, and all cows under eight years of age last classified either Very Good or Excellent.

To facilitate the national fieldman arranging his classification itinerary, it is requested that your application be postmarked at least 30 days before the classification schedule. Schedules are subject to cancellation if there is not a sufficient number of applications received.

Dates	*Territory*	*Field Representative*
Aug. 30-Sept. 11	Florida, Georgia, North Carolina, South Carolina	C. J. Jacobs
September 13-25	Michigan, Indiana, Ohio, Illinois	Max L. Dawdy
October 11-23	Massachusetts, Connecticut Rhode Island, Vermont, New Hampshire, Maine, New York	Joseph Pendergast
Oct. 25-Nov. 6	Pennsylvania, New Jersey, Maryland, Delaware, District of Columbia, Virginia, West Virginia	A. M. MacKay
Nov. 15-20 Nov. 29-Dec. 4	North Dakota, South Dakota, Minnesota, Wisconsin, Iowa, Nebraska	George W. Chambers
Nov. 15-Dec. 4	Utah, Colorado, Nevada, Arizona, New Mexico, California	A. Wendell Fuhriman
December 13-18	Alabama, Tennessee, Kentucky, Mississippi, Louisiana	Ballard K. Bennett

The Bailey Guernsey Farm, Chesapeake, Ohio, has recently been established as a game refuge. It is owned by Morris Bailey, Huntington, W. Va., and operated by John Bailey. Morris Bailey owns and operates Bailey's Cafeteria, one of the finest in Huntington.

Mr. and Mrs. Chester Saum, Lancaster, Ohio, have recently returned from a vacation trip in California. Mr. Saum has installed a cold-wall vacuum tank in connection with the milking parlor to handle the milk from his Guernsey herd.

Ralph Frahm, Frankenmuth, Mich., 1952 winner of the Guernsey Training Program Scholarship was inducted into the Army in June and is taking his basic training at Camp Chaffee, Arkansas.

Gilbert West, manager of Pine Grove Farms, Duanesburg, N. Y., spent some days in bed because of an internal infection. He was formerly manager of Indian Ladder Farms, also in New York state.

William Cunningham began his duties on July 18 as manager of Lloyd Burlingham's Green Pastures Farm "in the Kishwaukee Valley," Woodstock, Illinois. Bill was formerly associated with Welcome In Farms in Ohio, the Henslee Farms in Tennessee and The Hauser Farm in Illinois.

A violent windstorm struck in the vicinity of Lafayette, Ind., about midnight on August 4. S. L. Bradley's Woussicket Farm, north of Lafayette, suffered considerable damage. T. W. Darland, manager of the farm, reported that Mr. Bradley had the misfortune of losing the main milking barn, the calf barn and the roof blown off his house. Three calves and two hogs were killed in the disaster but there was no other damage to the Guernsey herd. Mr. and Mrs. Darland and family came through unharmed.

James A. Fish, herd manager at Lockshore Farms, Hickory Corners, Mich., was quite badly mauled by a two-year-old Guernsey bull on July 30. Jim was knocked unconscious and only the presence of Fred Ost and Murray Longwill probably saved him from fatal injury. In addition to much soreness and stiffness, Jim is nursing three cracked ribs. In spite of his injuries Jim judged the Illinois Valley (District 3) Guernsey Parish Show at Pekin, Ill., on August 4 where over a 100 head were exhibited.

Coldspring's Beauty Noble King

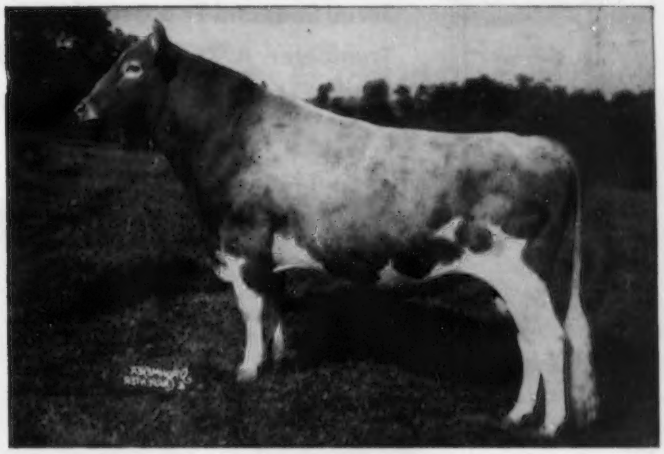

is now owned by

The New Jersey Cooperative Breeders Ass'n, Annandale, N. J.
and
Mulhocaway Farm, Clinton, N. J.

Noble King, formerly owned jointly by Dunwalke Farms, Dangra Farms and Mulhocaway, was sold in the Dunwalke Dispersal to the New Jersey Cooperative Breeders Association, Inc. (2/3 interest) and Mulhocaway (1/3 interest). He will be stabled at the Association and used regularly. Semen will be available to us.

In the Dunwalke Sale, Noble King and his son Dunwalke Beauty's Favor topped the sale at $6,000.00 each. The top home raised female at $4,225.00 was a daughter of Noble King. In addition Dunwalke retained five daughters of the bull as a nucleus of a new herd.

Noble King has been an excellent investment for us. We have more than recovered our share of the purchase price in progeny sold. We have 38 daughters in the herd (11 fresh and on test) and a truly outstanding son in service, Mulhocaway Beauty Butterfat. And we still own a third interest in the bull.

We are now confident that Noble King will prove to be a worthy sire. On the score of legs and udders he is exceptionally good. Being a son and a grandson of Vallevue Butterfat Beauty he carries more of her blood than does any other living bull.

SEMEN FOR SELECTED MATINGS IS AVAILABLE.
IF INTERESTED WRITE DR. DOUGLAS C. REID, MGR.
N. J. COOPERATIVE BREEDERS ASS'N, INC.
ANNANDALE, NEW JERSEY

MR. and MRS. L. B. WESCOTT, Owners
HAROLD VERITY, Herdsman

MULHOCAWAY
FARM
CLINTON
NEW JERSEY

ALDERNEY - BROOKLAWN FARMS

Three Sons and Two Grandsons of Flying Horse King's Trumpeter, A. R., Continue To Add This Top Breeding To Our Herd.

HIS DAM

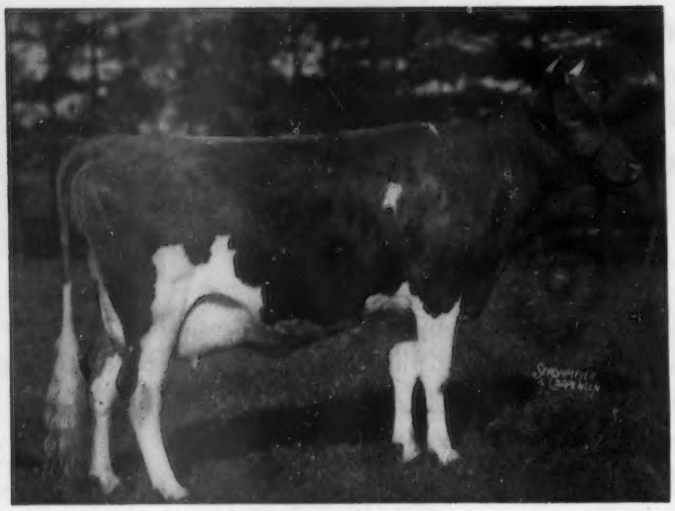

CATAMOUNT MELODY — E '48
12360—751—GG, 14047—848—AA. 4 A. R. sons, 5 A. R. daughters. 1st prize 2-year-old, Topsfield, E.S.E., 1939. 2nd prize 3-year-old, N.D.S., 1940. Dam of Flying Horse Melody Master, Sr. & Gr. Ch., N.G.S., I.D.S., 1953.

A Maternal Sister

FLYING HORSE CLARA'S MELODY
11551—637—Jr2—305C, Former Class Leader
14595—803—Jr4—365

A Maternal Sister

FLYING HORSE ROYAL MELODY
13714—736—Jr2—365C

In Service — These Grandsons of "Melody" by "Trumpeter"

TRUMPETER SELECT
Dam: Maple Lane Africander's Gaysy
10179—532—9yrsC

BROOKLAWN'S NOBLE TYCOON
Dam: Brooklawn's Steadfast May
7934—380—Jr2C

TRUMPETER'S KING LAD
Dam: Brooklawn's Content
17235—816—6yrs

Bull Calves For Sale With This Breeding Out Of Top Dams

VISITORS ALWAYS WELCOME

T. B. Accredited 398931

Vaccinated—N. J. Bang's Free No. 184

ALDERNEY-BROOKLAWN FARMS

MORRIS PLAINS, NEW JERSEY

J. L. MacDOUGALL, Superintendent

THE SECRETARY'S PAGE

Beauty May Be Served By The Commonplace

By Karl B. Musser

THE man who loves good livestock has in mind a picture of his animals at their best. He also constantly carries in mind the good type and good production of those in their bloom. Like the designer of a stained glass window, he knows that in bringing animals to their best, many things are not as beautiful as the ultimate results. The lines of lead in a stained glass window, which are ugly at best, serve a basic purpose, and through that purpose emphasize that which causes one to stop, study and appreciate the subject. These lines of lead hold together the component parts which make up the beautiful subject and emphasize the color separation.

All is not beautiful or always pleasant that contributes to the final presentation of an animal at its best. For instance, in giving an animal a real opportunity, there are many things to be done which are not always to the comfort and joy of the breeder. But, without these, like the lead in the stained glass window, the "colors" would lose their sharpness and brilliance. Livestock management, like any other endeavor, has its phases of routine demand which are not glamorous, but they are used by the astute to accentuate the pleasant and the beautiful. The true lover of good livestock knows that much which appears to be commonplace at first glance is really goodness and beauty in development.

When sickness, accident, neglect, weather, and many other incidents occur, they are factors like the lines of lead which, if properly handled, will accrue to greater appreciation of, adoration for, and satisfaction in each forward step in breeding and developing better cattle.

We are deep in the season of fairs. No better illustration of what is needed to present a finished animal could be given than preparation for the show ring. The actual time an animal is before the judge is about 35 minutes. This is probably less time than is spent each day for weeks in preparation for the show.

The fact remains, however, that whether for competitive show purposes, good production records, or any purpose for which livestock is reared, a goodly portion of the program falls into the classification of "lead" in a stained glass window. The use of too little results in the collapse of the whole.

HERD HEALTH

There is no substitute for a sound herd free from serious diseases.

By

Dr. M. G. Fincher

Professor of Veterinary Medicine, Head of Department of Medicine and Obstetrics, Director Ambulatory Clinic, and Director of New York State Mastitis Research and Control Program, Cornell University, Ithaca, N. Y.

Dr. M. G. Fincher

THERE is a growing tendency today for all classes of dairymen and others who own livestock to become "disease wise." By this I am inferring that all herd owners or their herdsmen and managers feel that their function is to know as much as possible about the causes, diagnosis, prevention and treatment of animal diseases. Most of the members of our profession, whose duty it is to serve agriculture, are glad to cooperate fully with anyone who is seriously interested in developing a disease-free dairy cattle population in the United States. All who have had experience know that herds that are maintained relatively free from the common diseases are the only ones that are satisfactory to contact for exchange of breeding stock.

What is a common disease and what can an owner or operator of a dairy cattle unit expect in the way of herd health? There are many answers to these two questions, depending upon a long list of known and unknown factors. A few of the important disease problems that deserve the attention of herdsmen, owners of Guernsey cattle and their practicing veterinarians, are described briefly with the hope that herdsmen can be helped to do the things that are "musts" in the prevention of disease. The owners will usually give the herdsmen and their cooperating veterinarians the equipment and "moral support" needed to arrive at a correct diagnosis and a logical plan of prevention and treatment as soon as results prove that there is no substitute for a sound herd free from serious diseases.

BOVINE MASTITIS (*Garget*)

Mastitis is one disease that no dairyman can afford to allow to exist in his herd today. This is especially true when the margin between the cost of production and the sale price of milk is becoming more narrow.

There are all degrees of udder trouble. The range is from the mere existence of a microsopic injury in the teat canal, the structure which protects the milk within the cavity of the teat (teat cystern) from outside infections lying on the skin of the teat orifice (opening), to gangrene of the udder. In between these extremes are those hundreds of apparently normal cows whose udder secretions regularly carry bacteria that are able to set up trouble of an acute or chronic nature. It is firmly believed and has been proved by experimental work that most of these so-called "infections" gained entrance to the milk within the udder through the teat opening and then through the teat duct, which is 13 millimeters long. The obvious deduction is that the teat ends must be protected if cows' udders are to remain free from disease.

This means the use of very deep bedding at all times, regardless of the type of stall that is used. Stalls of the

correct width and length for the size of the individual heifer of 600 pounds, or mature cows of 1,400 pounds, must be provided, as stalls that are too wide or too long cannot be kept free from manure under the cows' udders unless someone stands nearby with a fork at all times. If box stalls are not to be used generally, stanchions or tie stalls with curbs of concrete and wooden or metal partitions will help prevent injured teat ends.

Dipping all teats in some antiseptic solution of 70 per cent alcohol after each milking helps heal injuries if they are not too severe. If you are seeing abnormal appearing milk on the strip cup or black plate that you are using before each milking, or if your cows are having sore, club shaped, swollen teat ends, it means that one of two or three causes are operating, and the person whose responsibility it is to milk the cow can stop these causes in the beginning. The following procedures offer a definite plan to improve the quantity and quality of milk produced:

1. Check your machine to see that it is correctly adjusted and that you are not asking it to run itself while you smoke, feed the calves or talk with visitors. A leading farm manager who has developed many show cows and cows with world records, and a distinguished veterinarian who represents one of the better milking machine companies, agree on one important thing in the prevention of bovine mastitis. They both have said repeatedly, "To prevent udder trouble, give each milker just one milking machine unit to operate and have him know his cows and operate that one unit properly." The manager would add, "A few cows are not good milking machine cows, and if you can find good hand milkers, such cows will do much better milked by hand, preferably milking them three times daily."

2. If there is apparently nothing wrong with the milking machine, it is better to be sure this is true by having specialists from the New York State Mastitis Program, or from the machine's manufacturers, give assistance. They can detect the things that need to be changed about the cleanliness and mechanics of the machines. If they decide the machine is all right (but they usually find many important things to correct), then they can take the guess-work out of what is causing the swollen quarters and bad milk. The representative of the state mastitis program will, if your herd is located within New York State, survey the entire herd with your local veterinarian, and thus give a stable and laboratory check on each quarter of each cow.

Dr. J. M. Murphy of the New York State Mastitis Research and Control Program published good evidence (see Guernsey Breeders' Journal, Dec. 15, 1945) that hereditary resistance to mastitis exists. Those selecting herd sires, especially for artificial breeding of large numbers of females, would perhaps contribute something to the prevention of mastitis by giving serious study to this problem. Families of cows which have produced heavily for years and have maintained compact, well-attached udders deserve attention. In addition, if these cows are normally fast milkers, they should have preference over cows that produce better but tend to hold up their milk and are continuously "flaring up" with mastitis. This phase of the prevention of mastitis has received too little attention in most dairy breeds. Obviously, it is a difficult problem to appraise and study intelligently, but we have stumbled into a few herds where mastitis essentially is not a problem, and in these herds the udders are observed to be unusually compact and well-attached, with teats of normal length rather than too long.

Mastitis can be controlled, and it is much cheaper to prevent it than to treat it. No dairyman in New York State should struggle along with a high incidence of it today. All he need do is call his local veterinarian or county agent and ask that the services of one of the state mastitis program laboratories and the field veterinarian from that laboratory be made available.

DISEASES OF CALVES

A competent veterinarian who has had over 25 years experience with the health of herds maintained at state institutions, very properly stated, "If you're going to rear calves, rear them well. Stunted calves do not produce well when mature, as compared to large cows that made better growth as calves."

Nothing is more discouraging to a dairyman or a veterinarian than a cold, sick, scouring calf out of a fine cow and by some high class herd sire. Many of these calves die suddenly or recover slowly. As two-year-olds, they will be small with narrow heart girth and little capacity for food. Calving trouble and poor production as first calf heifers is common among heifers that were half starved or sick as calves.

Nearly all dairymen and many beef breeders know what an epidemic of scours and the too frequent accompanying pneumonia can do to a valuable calf or to a calf barn full of calves. The causes are generally management and infection. We do not know as much as we should about the infections involved. Management includes the following:

1. Watch your newborn calves and see that they nurse their dams once at least, or that they receive colostrum or vitamin A as a substitute for it.

2. Do not let any visitors or especially calf buyers or cattle dealers into your calf quarters. Such visitors can very innocently track in a potent virus as yet undescribed, or other infectious agents that may cause many calves to become sick.

3. Do not buy a valuable calf, truck it a few miles and dump it in with other calves. It may bring in leptospirosis or some other infection that can cost plenty to eradicate. In fact, the disease such a calf introduces may become deeply rooted in your premises for a few months or years.

4. Disinfect and thoroughly clean a calf unit where several calves are kept,

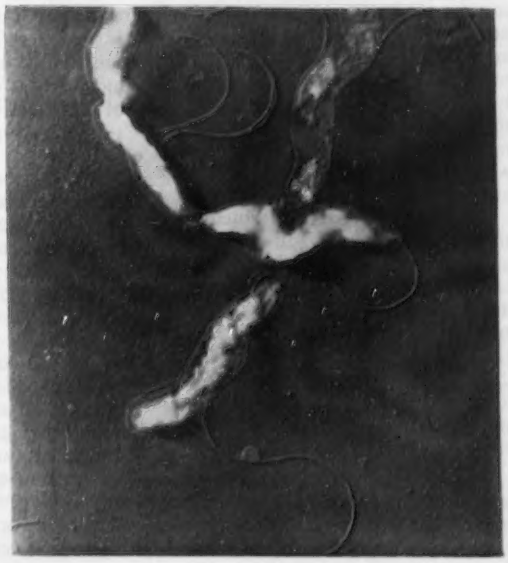

Vibrio fetus (Electron Microscope). This organism causes much sterility and inhabits the preputial area in bulls and the uterus and vagina of cows and heifers. (Photo courtesy Dr. Wayne Binns and the Cornell Veterinarian.)

allow it to remain empty for a few days or longer, and then put only well calves of the same age group in it.

5. Sterilize all calf pails or nipple pails with lukewarm and then boiling water.

6. Some workers have found that not only are individual pens desirable, but that wire screens four inches off the floor tend to keep the calf dry. One large operator keeps calves on dirt with cinders or gravel six inches under the dirt. The dirt is thrown away and new dirt put in, making a new floor after each crop of calves is taken out. Portable pens outdoors for each calf, with shade over a portion of the top, have been successfully used in warm climates, moving the pens daily. This takes the calf away from an infected invironment. Tie individual calves in a warm part of the stable away from drafts. This serves to separate calves from each other if pens are not available, thus preventing calves from sucking each others navels and teats after eating.

7. As a last resort (and this is the only method used by some calf raisers who are very successful), raise the calves on nurse cows. Place them in surroundings with plenty of fresh air and a good creep which the cow cannot enter. Here the calves can go to eat dry calf starter and hay, and have access to water. A milk diet alone may result in vitamin E deficiency with "White Muscle Disease." This creep is made by one low plank across a small corner of a box stall while a nurse cow is tied or allowed to run in the rest of the stall. In any event, this program for using nurse cows does accomplish two things: It keeps the calves comfortable with a cow as a source of heat, and by keeping calves in small units, prevents a large number of calves from becoming exposed to some virulent bug all at once. It gets clear away from milk substitutes for baby calves. These new mixtures and too little milk appear to be an important cause of sick and unthrifty calves in our Ambulatory Clinic herds. Feed some milk for at least six weeks and preferably for two to three months.

It is suspected that replacement diets and improper use of sulfas over long periods sometimes lead to chronic bloat and abomasum (fourth stomach) trouble. Coarse material has been removed from the true stomach by surgery with fair results on a few of these chronic bloat cases in calves three to eight months of age. These calves are often "pot bellied," distended more on the lower right side of the abdomen.

8. Keep newborn calves away from large groups of other newborn calves by having a half dozen or more places where calves may be started. This applies whether the nurse cow is being used or not.

If following one of the above mentioned plans, it should not be necessary to resort to the expensive procedure of feeding an antibiotic or sulfa to all calves from the day of birth until three months of age. It is not desirable (except when calves are especially delicate, valuable, or when all other efforts have failed), to rear calves on gommaglobulin, expensive drugs or serums. If the calf disease problem has reached the point where ordinary methods have failed, your veterinarian may be able to save very sick calves by the use of dam's blood and other common but heroic treatments. A plan for the prevention of calf diseases is difficult to work out but is highly desirable. A good calf man in the calf raising department is a rare prize.

PARASITISM

Once a calf has reached three to six months of age and looks healthy, the average owner, especially in the spring or summer, "itches" to kick the calf outdoors. This is all right IF:

1. The calf is not going to pick up material, especially water from a mudhole, that is teeming with warm eggs or larvae from manure of other older calves or cattle. Lungworm disease, stomach and intestinal parasites, and coccidiosis (the diseases that cause some of the bloody or plain chronic scours) can develop very rapidly.

We often see coccidiosis and other parasite infections in very thrifty beef calves because they are exposed to the feces of their mothers and other cattle at pasture. They sometimes suddenly become unthrifty and die from anemia induced by various worms.

2. The calf is not going to virtually starve for lack of good grain, hay and clean water. Dr. Carl Bender refers to this disease as "Hollow gut," a common ailment in calves six to 15 months of age. Limited sun is ideal if food is supplied adequately with it at this age, so do not turn calves out and forget them until they are at least six months of age. Even then it is preferable to run groups of calves of the same size together. Otherwise, the big, strong calves eat all the grain and hay, and starvation encourages parasitism in the smaller, weaker ones. This may stunt growth for a year or more, or permanently. These calves are often neglected until they are too weak to treat safely in an attempt to remove parasites. One outbreak of parasitosis was followed by sudden death where such weak calves were treated. They looked very bad but we were surprised to have several of them die after very small doses of "a cure" for worms.

JOHNE'S DISEASE (*Paratuberculosis*)

This disease is widespread in some countries (especially the Channel Islands in the not-too-distant past) and causes confusion when an attempt is made to diagnose tuberculosis. In this country there are apparently relatively few herds infected with this Johne's disease organism, that causes chronic scours sometimes with extreme emaciation and death. Angus and perhaps Holstein cattle seem to tolerate this disease better than Channel Island breeds.

This chronic contagious disease is best eradicated by removal of all calves immediately after birth to another set of premises where there is no contact between calves and adults.

The principal of control depends on keeping highly susceptible young cattle away from fecal material of infected adults since feces and soil water and other things contaminated by feces of a spreader provide the only source of infection. A positive diagnosis of the presence of this disease in a herd, therefore, would govern the entire procedure in rearing young stock. The age at which the young susceptible animals can be returned to the infected premises is a debatable question, but they are much less likely to contract Johne's disease (chronic scours) if kept away until after they have calved once or more.

BRUCELLOSIS
(*Bang's Abortion Disease*)

Fortunately, no one in New York State needs to do more than go to the telephone and ask his local veterinarian to vaccinate all of his heifer calves as soon as they reach six months of age to control actual abortion storms due to brucellosis in the average herd today.

However, it is very important that owners or managers should help the practicing veterinarians to remember to get this job done on time and to have it done to all of the heifer calves on the farm. Then it is wise to test all adult cattle once per year so that you will be prepared when the last squeeze is put on to eliminate brucellosis from all herds in New York State. It is believed that a post-vaccination titre of 1/50 in clean herds will soon be accepted by everyone as negative. Those herds sending milk to New Jersey should do this now so that they can be ready by 1958 to meet the New Jersey requirement that milk must come from herds free of brucellosis by that time.

Sell the high reactors, preferably for slaughter, unless they are unusually valuable. Chronic reactors are good property, however, for some breeders who have many other reactors on their farm. It might be possible to sell reactors to such persons.

If you think your herd is not going to get brucellosis just because it has never had it before, you are playing with a dangerous proposition. Many clean herds have suddenly developed the disease, and all that is necessary to start a storm in a herd that has been clean for 30 years (if none of the calves have been vaccinated) is to allow your cows to run along side the fence where a yard full of infected cows are kept. The next door neighbor's herd may be composed of but two or more cows. They may have come from an infected herd and thus be bad spreaders of brucellosis. These may start the basis for an abortion storm the same as if you added infected cows to your herd. This has happened often and that is why we need to vaccinate all calves in New York State and many other cattle raising states regularly until the time arrives when all cattle are free from the disease.

A better vaccine would be welcome, but Strain 19 has a very good reputation. The high reactors to the blood test that persist among vaccinates after the cows are three years of age, constitute an annoying but not a serious economic problem. Large operators should maintain a positive unit for such persistent reactors and any other suspects that may appear on routine blood tests. Small breeders should sell cows whose titres remain at 1/200 even though it may be a hangover titre from vaccination as a calf.

FOOT TROUBLE

The most common problem, and one of great economic importance in the average dairy herd, is how to prevent lame cows. Whether the lameness is from failure to have the feet trimmed or from foot rot itself, the good dairy cow gives less milk, and that severe loss is preventable by treating the foot rot early or by not having lame cows.

Walking cows through a weak copper sulfate solution or a dry lime box filled four inches deep with lime may help reduce the severity of foot lameness. Improving the barnyards by concrete or blacktop surface helps in prevention of this disease as in mastitis. Mudholes around the watering trough should be concreted. Keep nails, and boards with nails, wire, broken glass and cinders, out of yards. Bull pens and fences are often chipped up by the bull's horns, and nails thus drop in the mud or straw in the stall. These gain entrance to the hoof and may ruin a valuable sire.

TRAUMATIC GASTRITIS

Field choppers put metal in grass silage in short pieces. So watch that wire and keep it picked up in meadows. Use a magnet on your grinder to keep the metal out of the grain. Early diagnosed cases of "hardware disease" can be treated by surgery or otherwise with some success. Some cows have the foreign body pierce the heart at the first attack. The use of a metal detector is an experimental aid in early diagnosis that may prove useful. It has not been proved to be essential yet. A good clinical examination by your competent practitioner is more reliable.

SUDDEN DEATH

While the foreign objects may cause sudden death from damage to the heart or other organ, animals die suddenly also from lightning stroke, electric shock from a short circuit in an improperly grounded milking machine or gutter cleaner, poisoning from plants, paint or insecticides (parathion), arsenicals used as sprays on crops, and from the dreaded infectious disease called anthrax.

A death of calves or older cattle that occurs suddenly, unless due to some obvious thing such as acute ladino bloat or choke, should always be investigated so that a recurrence may be prevented.

Milking machine or gutter cleaner installations should be frequently checked for proper grounding; immature or frozen sorghum or other prussic-acid-bearing plants should not be grazed. Select a variety of seed that produces sorghum with low prussic acid content.

Anthrax should always be suspected in very sudden deaths. Since man can easily contract this disease, dead cattle should not be carelessly opened by the untrained. In anthrax infected areas, vaccines are regularly and successfully used. Infected carcasses should never be fed to other animals, such as swine or mink, but should be burned or otherwise satisfactorily handled. The anthrax problem has been troublesome in the East for the last few years, and deserves the cooperation of every breeder in detecting single cases that may go unnoticed and form so-called "anthrax-areas."

STERILITY

Failure to have cows reproduce regularly is totally unlike losses caused by sudden death because the losses are taken very gradually and continuously. These losses run into millions annually. Today sterility in certain herds has reached an all-time high, and as fast as there are more good purebred cows that produce heavily we must expect sterility with or without cystic ovaries to be more common.

Heifer sterility may be largely overcome by running a small, 10 to 15 months old bull that has never been used with four to eight unbred heifers in a yard in winter, or in a good grass paddock or field when weather permits. An older bull should never be allowed to breed young heifers because he may puncture the vagina and cause a fatal peritonitis, and he is more likely to infect them with *Vibrio fetus* and other agents. These small groups should be watched and as soon as three or four weeks have passed, fewer and fewer heifers should be seen in heat. The bull can then be assigned a few more heifers, simply adding them to the group that you consider safely pregnant. In general this solves the heifer sterility problem so far as getting them in calf for their first pregnancy is concerned.

If no infection is present in your herd or in semen being delivered to your farm, it is as satisfactory to get older cows pregnant by direct as indirect service. However, most large herds eventually run into breeding diseases due to infection. Some of these diseases, such as vibriosis with sterility and abortion, or trichomonad disease, seem to be best controlled by using diluted semen, being sure that antibiotics are added to the diluter and that the semen sets with such treated diluter for at least six hours before it is put in the cow's cervix. Mix warm semen with diluter at body temperature and put vial of semen in refrigerator at 40 F. Do not be afraid to dilute it at least one to twenty-five (one part of semen to twenty-five parts diluter). The scientists of all countries agree that this "dilution factor" may cut down the chance of *Vibrio fetus* being spread. Ideally, no bull should ever be used that is harboring any known infection.

Other preventive methods include:

1. Let a cow have 60 to 100 days to recover from the strain of calving before she is bred back.

2. If the placenta is retained, let the cow have 120 days or longer to return to normal.

3. If any discharge is present at three weeks or later following calving, have the cow examined and perhaps treated before she is bred.

4. After cows or heifers have been bred two to four times, it is best to find out why they have not conceived. In fact, it is ideal to examine each female once or twice before she is bred to see that the genital tract is normal and that unusual abnormalities including cystic ovaries or a uterus full of pus are not present. Early diagnosis and treatment of cystic ovaries, or any other cause of sterility, is more likely to give desired results, and with much less cost for hormones and other medication.

5. Keep accurate breeding records, a page for each cow and each bull, especially if you use your own herd sires.

(*Please turn to page 30*)

Dairy Research to the Rescue

By Ezra Taft Benson, Secretary of Agriculture

IN the case of dairy products, it would be especially unfortunate if we were to seek a solution through higher price supports, rather than through a program of vigorous sales promotion, research and education and sensible culling.

There are now recommendations that the support level for dairy products be pushed up to some higher percentage of parity. This would be after the farmers, the trade and the consumers have made the adjustment to a more realistic level. As a rule of thumb, every five point increase in the level of dairy price support would cost the government approximately $100 million, and further postpone the time when the dairy industry could stand on its own feet.

If supports were raised to 80 per cent of parity now, such action would have these additional probable results: Government acquisition of butter would increase to the extent of 100 to 150 million pounds. Consumption of butter would drop about 50 million pounds, with a corresponding increase in the use of substitutes. The incentive to maintain a high level of dairy production would be strengthened. Substantial windfall profits would accrue to the butter trade on inventories in stock.

We are painfully learning, through our experience with dairy products, some lessons that could have been more easily learned by a review of history. We are learning that if price supports are long maintained above their natural level, certain results follow as surely as the night follows the day. Production is stimulated. Consumption is retarded. Surpluses pile up. The problem of surplus disposal follows.

Even then we are not through. Surplus disposal is costly and offensive, so that we are driven to production control. In the first act of this melodrama, High Price Support is the hero who would thwart the villain. In Act Two, High Price Support must enlist the aid of that unpopular character, Surplus Disposal. In the final act, both of them must call for help from that obnoxious fellow, Production Control.

The audience should know all this

(NOTE: *One of the highlights of the meeting of the American Dairy Science Association held at State College, Pa., was the address by Secretary Benson. Of necessity, we have eliminated the first part because of space, but believe the last part of the address is of great importance to our industry.*)

before buying a ticket to the show. We should know that we cannot have high price supports, which are attractive, without having surplus disposal and production control, which are not.

The easy solutions to our dairy problems turn out to be illusions.

I am convinced that the real solutions to our problems—the hard solutions—lie in improved marketing. Here we have much to accomplish, especially for fluid milk. Although the present system of retail distribution of milk is the result of experience, it can and should be improved. Steps in this direction are important to consumers as well as producers.

Wages make up a high percentage of the costs of milk distribution. The problem of high labor costs in distribution lies not so much in high wages as such but rather in the failure to increase the output per man. Striking gains in labor efficiency have been made in producing, transporting, and processing milk, but, except for the change from every-day to every-other-day delivery, there has been little increase in output per man in delivery of milk to homes.

If milk is to meet successfully the growing competition with other foods, it will be necessary to make modifications in the marketing system. Consumers who wish to pay cash and do their own delivery should have the chance to do so at a price which represents the reduction in costs involved.

Fortunately, there are encouraging signs of united efforts by the entire dairy industry to stimulate consumption through improved marketing and merchandising programs. I am heartened at the magnificent response of so many food retail outlets throughout the Nation in promoting sales of butter, cheese and milk during this June Dairy Month.

It is still too early, of course, to determine how much increased consumption of dairy products will be generated this year through the combination of aggressive selling and reduced prices. Our own field reports show that home sales of butter are running about 10 per cent higher than they were in March, just prior to the adjustment in dairy price support levels. If we could obtain a 10 per cent increase in consumption of all dairy products throughout this marketing year, the industry might look to the future with real confidence.

I believe this can be done through the combined efforts of all of us who have a vital stake in dairying. It is not a job which can be accomplished through one grand promotional flourish, however. It must be carried forward from one month to the next.

I know that the Department of Agriculture is not going to let down in this campaign. I am convinced that farmers and the industry generally will do their part. The contribution which dairy scientists can make here may be the most important of all, and I look forward to results which will surpass even the accomplishments of the past.

Some day, in the years—possibly even in the months—ahead, science is going to perfect a frozen whole milk concentrate, or perhaps a whole milk powder. You know of the progress which has already been made in this field in our own laboratories and in those of industry. I am convinced, as I know you must be, that when this development comes it will bring with it a new era for the dairy industry.

We have seen what a similar process has done for citrus producers. It might do even more for dairymen.

Meanwhile, in an effort to meet some of our immediate problems, the Department of Agriculture in recent weeks has:

1. Launched a nationwide educational campaign to promote the culling of low-producing cows from our dairy herds.
2. Offered to sell for export at world prices government-owned stocks of butter, cheese and dried milk.
3. Developed a special program to facilitate the use of butter and nonfat dried milk solids for re-

(*Please turn to page 29*)

The Future of Dairying in New Jersey

By Dr. John W. Bartlett, Rutgers University

To look into the crystal ball and predict the future of the dairy cow in New Jersey requires a Swamee. When one realizes that the population of this country increased 2,700,000 in 1953, and the births were 3,950,000, an increase of 50 per cent since 1940, it should mean greater markets for milk, generally. Today we have 161,000,000 people in these United States and by 1975 we shall approach 200,000,000.

On the bright side for dairying, the U. S. Department of Agriculture says that the milk flow may not increase as rapidly as the population. On the other hand, it is pointed out that trends in the future demand for milk are toward less fat and an emphasis on more milk solids. It is evident that there is an increasing effort to merchandise foods that lack the natural advantages of milk in competition with it.

From New Jersey's point of view there is always the challenge that due to our high priced land, taxes and labor costs, outside areas may be able to compete for cheaper milk. There is also the threat of canned milk, which might be produced many miles from our good markets.

Historically, dairying, poultry husbandry, small fruits and vegetables are the last to leave an area when industry comes in. At the present time, one-third of our total population live within eight hours trucking distance of Trenton, which is in the center of our great metropolitan market and today we in New Jersey have the greatest cow numbers of all time. We must admit also that we have a pretty good market for our product.

We must admit that there is a "New Look" to the dairy business, and that our progress must be in keeping with all food processing, storage, and distribution. Our job is to meet this challenge.

As a kid on our home farm we made butter and traded it for credit at the local store, then came the creamery, and butter was churned and sold to the New York market. Around 1910, a country bottling plant came to our town in upper New York, and today the tank truck, carrying 3,000 gallons, hauls milk in bulk from a receiving station to large milk plants in metropolitan centers.

(Editorial Note: Dr. Bartlett presented this talk before the annual meeting of the New Jersey Guernsey Breeders' Association. We feel that it is so good and so much of the talk is applicable to any section of the country that we are giving it in full.)

When I first came to New Jersey milk was nine cents a quart, and our cow population was 120,000. We thought at that time that dairying was on the decline in this state. In 1932 many farmers were getting less than $2.00 a hundredweight for milk—and the retail price had gone up to 16 cents a quart as a result of a milk strike in northern New Jersey. Milk was coming in from outside areas. We could produce only about 60 per cent of our needs, yet we were fighting for just consideration by our own market. We had 6,000 dairymen at that time. In October, 1953, we had 4,132 dairymen, but we were milking 156,000 cows. The Wars brought on the demand for patriotism to grow more crops, more milk and raised the buying power of our people. Research made it possible to raise production per cow, grow more feed and to save labor by mechanization.

Here we are in 1954 with a real surplus on our hands and 12 per cent of our people living on farms feeding the other 88 per cent and still we have the capacity to feed more. Naturally prices for our products will go down unless we have government support or more people accept more dairy products.

Some people have predicted that beef cattle will replace dairy cattle on New Jersey and New England farms, as there is a great untouched pasture area to be fertilized and railroads are raising their freight rates, so that it will be cheaper to ship concentrated canned milk than meat. Others think that poultry and egg production will supplant dairying in the coming years. New Jersey met the challenge in previous decades, we have a lot of natural dairy farm land, and our markets are enlarging. We can meet the new look in the years to come.

How we shall meet it is a problem for us to study. Already we see more cows in our state but on 1,700 less farms than we had 20 years ago. Economically we, no doubt, should have less farms, and will have, in the years ahead. Our economists tell us that for every worker on a dairy farm there must be 150,000 lbs. of milk produced annually if we are to make money. This means no less than 30 cows on a two-man general farm and an average production of 10,000 lbs. per cow. New Jersey is situated close to its many markets. Perhaps we shall see a duplication of the milk factories of Los Angeles County, Calif., where one man milks 60 cows and is expected to produce an average of 1000 lbs. of milk per day. The base pay for such a man is $315.50 a month for a six-day week with a nine hour daily shift. Some of these milkers, with bonuses for overtime, earn over $400 per month.

Pipeline milkers and bulk hauling tanks are fast coming into certain areas in the Northeast. New Jersey is not an exception; they are already here and are cutting costs of labor and milk hauling.

We shall have a better roughage program. Every farm to be economical should put up six tons of hay equivalent for each milking cow. This may be divided between silage and hay, or even zero pasture on some farms. The dairy feed bill should not be over 25 per cent of our milk sales, says Dr. Cummingham of Cornell University. Quality roughage means that we shall not be sparing with our fertilizer and we must grow a series of roughages that can be cut and harvested at the right time. The hay dryer on many farms will be adopted as a general practice, as it will insure us with quality that we can get in no other way.

Our grain mixtures will be fed according to the quality of our roughage. Every dairyman should study the cost of concentrates and balance his ration to supplement his roughage.

Artificial insemination has been responsible for better dairy cows in nearly 30 per cent of our dairy population. This, together with better feed and management, has increased pro-

(Please turn to page 29)

Some factors in

BRUCELLOSIS ERADICATION

IN papers published since July, 1953, it has been mistakenly stated that certain information on brucellosis suspects did not exist. This information does exist at least in part and is to be found in the Proceedings of the National Brucellosis Committee.

Thus, it is desirable to again direct attention to the 1953 Proceedings of the Annual Meeting of the National Brucellosis Committee, particularly that part dealing with suspects to the "blood test." The following is quoted from the 1953 Proceedings.

"The following is on the problem of suspects in brucellosis eradication. Attempt is made to define the problem. Wisconsin cattle are used as an example. (Suspects are those animals that react to the serum agglutination test in the dilution of 1 in 50 (+) or as high as incomplete in 1 in 100 (+I).)

"In the fiscal year 1938-39, the percentage of suspects in Wisconsin cattle was 2.67 per cent. This was before calfhood vaccination was allowed in the state. In the fiscal year 1950-51, after calfhood vaccination was well advanced, there were 7.41 per cent suspects among cattle tested, nearly a three-fold increase. In the first three months of the fiscal year 1952-53, after calfhood vaccination had been practiced in a very high percentage of calves for several years, there were 16.1 per cent suspects, a six-fold increase over the pre-vaccination era. These figures are as given in Table 1.

The cattle tested during the year 1938-39 and the year 1950-51 were from herds taken at random. Those tested during July and August, 1952, were selected on the basis of a ring test positive reaction. The high incidence of suspects (16.1 per cent) in 1952 was due in part to this selection, nevertheless, it was concluded that the great increase in suspects was largely due to calfhood vaccination (see 1953 Proceedings).

Among Wisconsin cattle it has been calculated from surveys that between 65 and 75 per cent of eligible calves have been vaccinated in herds where infection is known to exist or where the exact status relative to brucellosis is not known. (Vaccination is not practiced so extensively among brucellosis-free herds in Wisconsin.)

The blood testing of ring test negative herds has been most revealing, fairly astounding. Wisconsin has about 135,000 dairy herds. Of these, 61,403 had passed negatively three or more ring tests as of March 1, 1954. Within the past year a random sample of ring test negative herds have been blood tested in Wisconsin. These herds had passed a series of three or more ring tests before they were blood tested. The results of these tests are given in table 2.

It will be seen immediately that there were only 17 reactors found in 16 herds out of a total of 9,654 head in 416 herds. Thus, the herd "infection" was 0.384% and the animal "infection" was 0.18 per cent according to the present rules for interpretation of "reaction" and "infection." Such a group of herds more than meets the standards for a modified certified area. Moreover, it cost the state of Wisconsin $3,368.90 (35 cents per blood sample) merely to obtain the blood samples whereas a single ring test cost $178.88 (43 cents per herd) to test the 416 herds. Should any of these reactors be active spreaders the next ring tests would pick up the infected herds without such blood testing.

These findings raise the question of whether or not consistently negative ring test herds should be blood tested especially in areas where the ring test is applied every six months. The question is emphasized still more when it is recognized that many of these 17 animals reacted only in low dilution so it is doubtful if they were actually infected. Moreover, it will be observed that these reactors were in vaccinated herds in 16 instances, only one non-vaccinated herd contained a reactor. It is very likely that vaccination was responsible for some of these reactions.

Morse *et al* (in press) have recently completed a thorough bacteriologic examination of ten cows that were persistent reactors following vaccination with *Brucella abortus*, Strain 19. All these animals were officially vaccinated as calves. Reactions ranged as high as 1 in 400, a ++++ reaction. Nonspecific agglutinin was found in the sera of three out of the ten. Had these animals been unvaccinated it is very likely they would have been non-reactors. There is no doubt but what calfhood vaccination causes some animals to react when adult.

The figures in the table below also show another very significant fact. Among the unvaccinated animals 2.3 per cent were suspects whereas among vaccinated animals 5.5 per cent were suspects. Vaccination alone more than doubled the number of suspects.

When cattle tuberculosis eradication was started only five per cent of

(*Please turn to page 29*)

Table 1

	Cattle Tested	*Suspects*
1938–39	701,709	18,740 (2.67%)
1950–51	449,706	33,333 (7.41%)
7/1/52—9/1/52	168,361	27,176 (16.1%)

(Kindly furnished by Dr. W. R. Winner, US-BAI Officer, Madison, Wisconsin.)

Table 2

showing results of the serum agglutination tests on a random sample of herds that had passed three or more negative ring tests.

	HERDS		ANIMALS	
	Number Tested	Number Vaccinated	Number Tested	Number Vaccinated
Negative	186	110	9194	6801
Suspects	214	185	443	385
Reactors	16	15	17	16
Totals	416	310	9654	7102

(Kindly furnished by Dr. H. J. O'Connell, Division of Livestock Sanitation, Wisconsin State Department of Agriculture.)

Miss Universe Enthroned
Miriam Stevenson, Winnsboro, S. C., America's Miss United States and Miss Universe of 1954. This South Carolina GOLDEN GUERNSEY *girl is the first American girl to win the contest in the three years it has been held. (United Press Photo)*

GOLDEN GUERNSEY Girl *Crowned* "Miss Universe"

Miriam showing at a South Carolina Fair.

THE new holder of the dual titles, "Miss USA" and "Miss Universe," is Miriam Stevenson, 21-year-old daughter of Mr. and Mrs. Leonard O. Stevenson of Winnsboro, South Carolina. Mr. Stevenson is a GOLDEN GUERNSEY milk producer for Edisto Farms Dairy, Columbia.

Not only did Miriam grow up on GOLDEN GUERNSEY milk, but she was active in 4-H Guernsey projects during her youth. She started caring for and showing purebred Guernseys at the age of 10 years. In the show ring, she is reported to have shown the champion calf one year at the State Fair in Columbia.

Miriam has sold off some of the cows she raised as a 4-H youngster, but she still owns several head in the family herd.

A senior at Lander College, Greenwood, S. C., Miss Stevenson told reporters at a press conference following her win that college would have to wait a while as she wants to try her luck in Hollywood. One of the prizes Miriam won was a 13-week contract with Universal-International. Other prizes included two convertibles, one of which she gave to the runner-up, Maria Rocha, Miss Brazil.

Her newest beauty titles are not the first Miss Stevenson has won. She was crowned "Maid of Cotton" in 1952, and "Miss South Carolina" in 1953.

Through Universal - International Studios, Miriam has been extended a formal invitation by The American Guernsey Cattle Club to reign as GOLDEN GUERNSEY Queen of the 1954 National and International Guernsey Shows, as well as the Junior Shows connected with the two events.

Miriam proudly poses with one of the winners. Her father, L. O. Stevenson, Winnsboro, S. C., is a GOLDEN GUERNSEY *producer for Edisto Farms Dairy, Columbia, S. C.*

Guernsey Gatherings

Western Kansas Show

By Tim C. Main

The first show in the newly organized Western District of Kansas had a fine showing of 58 animals at Larned. Howard W. Zook and his family at Rozel showed a total of 27 head.

Senior and grand champion bull was Lotus's Pre-Nathan Charger, shown by Walter Werner, Kinsley. The junior champion was shown by Howard W. Zook, Rozel.

In the female classes, senior and grand champion honors went to Crosley's Kinros Patsy, an aged cow, owned by Dale Crosley, Pratt. Junior champion was the heifer calf, Hi-Vu Medla Lute, also owned by Dale Crosley. Grand champion of the junior show was Porters Honey Bee, first place two-year-old shown by Allen Klein, Burdette.

The women proved to be the best judges in the judging contest. The top three individuals in the adult division were wives of Guernsey breeders. Following are the winners: Adults, 1, Mrs. Howard W. Zook, Rozel; 2, Mrs. Walter Werner, Kinsley; 3, Mrs. Arden E. Schartz, Rozel; 4, Howard W. Zook, Rozel; 5, Dale Crosley, Pratt. Juniors: 1, Allen Klein, Burdette; 2, Martha Lewis, Larned; 3, Carmen Zook, Rozel; 4, Stanley Werner, Kinsley; and 5, Benny Zook, Rozel.

Following is a list of awards:

Senior and Grand Champion Bull
Lotus's Pre Nathan Charger, Walter Werner, Kinsley.

Junior Champion Bull
Entry, Howard W. Zook, Rozel.

Senior and Grand Champion Female
Crosley's Kinros Patsy, Dale Crosley, Pratt.

Junior Champion Female
Hi-Vu Medla Lute, Dale Crosley.

Bull Calf, Under 1 Year
1, Entry, Howard W. Zook.

Bull, 1 Year and Under 18 Months
1, Entry, Howard W. Zook; 2, Entry, Richard Coleman, Rozel; 3, Pawnee Meadow's Ivanhoe, Howard W. Zook.

Bull, 18 Months and Under 2 Years
1, Entry, Arden E. Schartz, Larned.

Bull, 2 Years Old
1, Meadow Lodge Lucky Grant, Howard W. Zook and Richard Coleman.

Mature Bull
1, Lotus's Pre Nathan Charger, Walter Werner; 2, La Belle's Levity Prince, Arden E. Schartz.

Heifer Calf, Under 1 Year
1, Hi-Vu Medla Lute, Dale Crosley; 2, Entry, Walter Werner; 3, Entry, Carmen Zook, Rozel.

Heifer, 1 Year and Under 18 Months
1, Hi-Vu Medla Kutie, Dale Crosley; 2, Entry, Howard W. Zook; 3, Entry, Howard W. Zook.

Heifer, 18 Months and Under 2 Years
1, Werner's Flicker's Flora, Walter Werner; 2, Werner's Dixie's Princess, Stanley Werner, Kinsley; 3, Pawnee Meadow's Iuka, Howard W. Zook.

Cow, 2 Years and Under 3
1, Porters Honey Bee, Allen Klein, Burdette; 2, Crosley's Queen Lotus, Dale Crosley; 3, Pawnee Meadow's Pinky, Sharron Jeanne Zook, Rozel.

Cow, 3 Years and Under 4
1, Ransom Flash's Flicker, Connie Werner, Kinsley; 2, Pawnee Meadow's Penny, Howard W. Zook; 3, Valley Acres Porter's Sue, Allen Klein.

Cow, 4 Years and Under 5
1, Pawnee Meadow F. Flower, Howard W. Zook; 2, Pawnee Meadow's F. Vanity, Howard W. Zook; 3, Crosley's Queen Rega, Dale Crosley.

Crosley's Kinros Patsy, senior and grand champion female at the Western Kansas Show, owned and shown by Dale Crosley, Pratt.

Lotus's Pre Nathan Charger, senior and grand champion bull at the Western Kansas Show, with her owner, Walter Werner, Kinsley, at the halter.

Cow, 5 Years and Over
1, Crosley's Kinros Patsy, Dale Crosley; 2, Green Acres Allie, Howard W. Zook; 3, Entry, Howard W. Zook.

Junior Get of Sire
1, Howard W. Zook on get of Cooper's Inrex; 2, Dale Crosley on get of Meadow Lane Prince Paul; 3, Walter Werner on get of Eckmann's Francine Frederick.

Senior Get of Sire
1, Howard W. Zook on get of Argilla Ann's Furlough; 2, Allen Klein on get of Argilla C. Porter; 3, Dale Crosley on get of Meadow Lodge King George.

Produce of Dam
1, Allen Klein on produce of Riegel Lee Delia; 2, Dale Crosley on produce of Favor's Renetta; 3, Walter Werner on produce of Ransom Flash's Flicker.

Three Best Females
Bred and Owned by Exhibitor
1, Dale Crosley; 2, Howard W. Zook; 3, Allen Klein.

Best Uddered Cow
1, Crosley's Kinros Patsy, Dale Crosley; 2, Pawnee Meadow's F. Vanity, Howard W. Zook; 3, Ransom Flash's Flicker, Connie Werner.

Three Generation Group
1, Allen Klein.

JUNIOR SHOW

Grand Champion
Porters Honey Bee, Allen Klein.

Yearlings
1, Werner's Dixie's Princess, Stanley Werner; 2, Pawnee Meadow's Izetta, Howard W. Zook; 3, Valley Acres Eckman's Penny, Allen Klein.

Cows
1, Porters Honey Bee, Allen Klein; 2, Pawnee Meadow's Pinky, Sharron Jeanne Zook, Rozel; 3, Valley Acres Porter's Sue, Allen Klein.

Minnesota Picnic and Show

By George W. Chambers

The Minnesota G. B. A. held its annual picnic in connection with the Southeast Minnesota Guernsey Parish Show at the Farmers' Community Park, Lewiston, Minn., on June 18. Despite a heavy rainfall during the forenoon, over 50 head were exhibited and approximately 200 Guernsey enthusiasts turned out.

The County Agents and Ag Instructors in the area brought their judging teams to take part in the annual judging contest. The Houston County team, coached by Wayne Hanson, the County Agent at Caledonia, won the traveling trophy.

Assistance was given in handling the show and the judging contest by Gordon Anderson, Winona County Agent, Ray Aune, Olmstead County Agent, and Wayne Hanson, Houston County Agent.

L. V. Wilson, State Secretary, and H. R. Searles, Extension Dairyman at University Farm, spoke during the afternoon program.

The Show was judged by Professor Fred Foreman of the University.

Following is a list of awards:

Senior and Grand Champion Bull
Lookout Valley Levity Royal, Everett Freiheit, Zumbro Falls.

Junior Champion Bull
Maple Leaf Matchless, Elmer J. Wirt and Son, Lewiston.

Senior and Grand Champion Female
Valleyland Lucy, Olaf J. Kjome and Sons, Spring Grove.

Junior Champion Female
Maple Leaf I Sue, Elmer J. Wirt and Son.

Bull Calf
1, Entry, Olaf J. Kjome and Sons; 2, Entry, Homer Goss and Son, Lewiston; 3, Entry, Orville Salveson, Mabel.

Yearling Bull
1, Maple Leaf Matchless, Elmer J. Wirt and Son.

Bull, 2 Years Old and Over
1, Lookout Valley Levity Royal, Everett Freiheit; 2, Valleyland Harvester, Homer Goss, Lewiston.

Heifer Calf, Under 1 Year
1, Valleyland Radiance, Olaf J. Kjome

and Son; 2, Entry, Everett Freiheit; 3, Entry, John R. Nahrgang, Lewiston.

HEIFER, 1 YEAR AND UNDER 18 MONTHS

1, Maple Leaf I. Pat, Elmer J. Wirt; 2, Dawn Haven Dianna's Bess, Leslie C. Sackett and Son, Rochester; 3, Valleyland Aster, Olaf J. Kjome and Sons.

HEIFER, 18 MONTHS AND UNDER 2 YEARS

1, Maple Leaf I. Sue, Elmer J. Wirt and Son; 2, Valleyland Blossom, Olaf J. Kjome and Sons; 3, Entry, Orville Salveson.

COW, 2 YEARS AND UNDER 3

1, Valleyland Gentle, Olaf J. Kjome and Sons; 2, Valleyland Monogirl, Olaf J. Kjome and Sons; 3, Dawn Haven X Kitty, Leslie C. Sackett and Son.

COW, 3 YEARS AND UNDER 4

1, Oakwood Hills Patsy Jane, Everett Freiheit; 2, Entry, John R. Nahrgang; 3, Dawn Haven Ester's Lady, Leslie C. Sackett and Son.

COW, 4 YEARS AND OVER

1, Valleyland Lucy, Olaf J. Kjome and Sons; 2, Entry, Ben Wachholz and Sons, Stockton; 3, Far View Lucille, Orville Salveson.

GET OF SIRE

1, Olaf J. Kjome and Sons on get of Boulder Bridge Imperalist; 2, Elmer J. Wirt and Son on get of Boulder Bridge Illustrator.

Southeast Missouri Show

BY H. A. HERMAN

THE Southeast Missouri District Guernsey Show was held on April 27 at Cape Girardeau. The Guernsey District Show and the District Holstein Show were held on the same grounds. Separate judges were used, with C. L. Van Landuyt, Versailles, placing the Guernseys.

The show was aided by the Cape Girardeau Chamber of Commerce and drew a nice crowd. Thirty-two head of Guernseys were exhibited, with junior exhibitors putting on a good show. Ribbons were provided by the Missouri Guernsey Breeders' Association.

Following is a list of awards:

JUNIOR AND GRAND CHAMPION BULL

Schabbing's Forward's Senator, Charles Schabbing, Cape Girardeau.

SENIOR AND GRAND CHAMPION FEMALE

Stephens Eva, Fred A. Stephens, Fredericktown.

JUNIOR CHAMPION FEMALE

Schonhoff's Levity Laurel, Walter F. Schonhoff, Cape Girardeau.

BULL CALF, UNDER 1 YEAR

1, Schabbing's Forward's Senator, Charles Schabbing; 2, Entry, A. O. Keller and Sons, Cape Girardeau; 3, Entry, Martin L. Rapp, Jackson.

BULL, 1 YEAR AND UNDER 18 MONTHS

1, Entry, A. O. Keller and Sons.

HEIFER CALF, UNDER 1 YEAR

1, Schonhoff's Gertie Merit, Walter F. Schonhoff; 2, Schonhoff's Kathy Merit, Walter F. Schonhoff; 3, Entry, Martin L. Rapp.

HEIFER, 1 YEAR AND UNDER 18 MONTHS

1, Entry, Jimmie Kelpe, Cape Girardeau; 2, Keller's Springdale Lottie, A. O. Keller and Sons; 3, Schonhoff's Chlorine Merit, Walter F. Schonhoff.

HEIFER, 18 MONTHS AND UNDER 2 YEARS (Not in Milk)

1, Schonhoff's Levity Laurel, Walter F. Schonhoff; 2, Schonhoff's Babs Merit, Walter F. Schonhoff; 3, Gloria Challenger's Alert, Martin L. Rapp.

COW, 2 YEARS AND UNDER 3

1, Keller's Springdale Cupid, A. O. Keller and Sons; 2, Schonhoff's Levity Columbine, Walter F. Schonhoff.

COW, 3 YEARS AND UNDER 4

1, Schonhoff's Levity Ada, Walter F. Schonhoff; 2, Keller's Springdale Lillian, A. O. Keller and Sons.

COW, 4 YEARS AND UNDER 5

1, Schonhoff's Royal Vinnie, Walter F. Schonhoff; 2, Keller's Darlene Dolly, A. O. Keller and Sons.

COW, 5 YEARS AND OVER

1, Stephens Eva, Fred A. Stephens, Fredericktown; 2, Keller's Springdale Katie, Norman Keller, Cape Girardeau; 3, Entry, Walter F. Schonhoff.

JUNIOR GET OF SIRE

1, Entry, Walter F. Schonhoff; 2, Entry, Martin L. Rapp; 3, Entry, A. O. Keller and Sons.

SENIOR GET OF SIRE

1, Entry, Walter F. Schonhoff.

PRODUCE OF DAM

1, Entry, A. O. Keller and Sons; 2, Entry, Charles Schabbing; 3, Entry, A. O. Keller and Sons.

THREE BEST FEMALES Bred and Owned by Exhibitor

1, Walter F. Schonhoff; 2, Martin L. Rapp; 3, A. O. Keller and Sons.

BEST UDDERED COW

1, Walter F. Schonhoff; 2, A. O. Keller and Sons.

DAIRY HERD

1, Walter F. Schonhoff; 2, A. O. Keller and Sons.

Platte Valley Show

BY GEORGE W. CHAMBERS

THE first Platte Valley District Guernsey Parish Show was held at Wahoo, Neb., on June 25. Over 40 head were brought out and the quality was unusually good, especially considering that it was a new district holding its first show. Approximately 150 people turned out and stayed through the entire show, despite the heat and lack of shade.

The Wahoo Chamber of Commerce provided a wide assortment of prizes, including a model cow trophy to the winner of the grand champion cow.

The show was judged by Russell Schelkopp of the University of Nebraska.

Following is a list of awards:

SENIOR AND GRAND CHAMPION BULL

Sterlingold May King, Luke Chapman and Sons, North Bend.

JUNIOR CHAMPION BULL

Entry, Roberts Dairy, Elkhorn.

SENIOR AND GRAND CHAMPION FEMALE

LaNoce of Green Valley, Roberts Dairy.

JUNIOR CHAMPION FEMALE

Roberts Colonel's Glenda, Roberts Dairy.

BULL CALF

1, Entry, Roberts Dairy; 2, Entry, Roberts Dairy.

YEARLING BULL

1, Skyline Le Lancier, Luke Chapman and Sons; 2, Midland Noma's Meld, Kenneth D. Hanson, Wahoo.

BULL, 2 YEARS OLD

1, Sterlingold May King, Luke Chapman and Sons.

HEIFER CALF

1, Alchrist L. Coreen, James Chapman, North Bend; 2, Roberts Colonel's Glamour, Roberts Dairy; 3, Green Valley Illustrator's Fay, Jack Nitz, Cedar Bluffs.

YEARLING HEIFER

1, Roberts Colonel's Glenda, Roberts Dairy; 2, Entry, LeRoy Nelson, Mead; 3, Entry, Jock Nitz.

COW, 2 YEARS AND UNDER 3

1, Stringtown Lana, Roberts Dairy; 2, Entry, Pfeiffer Bros., Arlington; 3, Kennondahl Janey, Thomas John Konecky, Wahoo.

COW, 3 YEARS AND UNDER 5

1, Elmdale Paulia, Thomas Chapman, North Bend; 2, Elmdale Kathy, Mary Catherine Chapman, West Bend; 3, Elmdale Julie Ann, Jimmie Chapman, North Bend.

AGED COWS

1, LaNoce of Green Valley, Roberts Dairy; 2, Elmdale Maid, Luke Chapman; 3, Green Valley La Noce Fern, Roberts Dairy.

GET OF SIRE

1, Entry, Luke Chapman and Sons; 2, Entry, Roberts Dairy; 3, Entry, LeRoy Nelson.

BEST UDDERED COW

1, Elmdale Paulia, Thomas Chapman; 2, Elmdale Julie Ann, Jimmie Chapman.

Central District, Pa., Parish Show

BY HOWARD R. DAVIS, JR.

DELL-DELIGHT PARK, Hollidaysburg, Pa., was the scene of the Fifth Annual Central District Parish Show on June 30. About 50 Guernsey breeders, their wives and friends gathered for the outing, which included a picnic lunch, a short business meeting, and the Parish Show. President Dave Morrow, Tyrone, conducted the business meeting. The group voted to continue subscriptions of the Guernsey Breeders' Journal to all the vocational agricultural schools in the district.

Twenty-three animals in five classes were exhibited before Judge Clyde Hall of the Dairy Department of Pennsylvania State University. Four junior classes and a class of two-year-old cows were shown. The first prize senior yearling, exhibited by Galen Furry, Martinsburg, was declared junior and grand champion. The first prize two-year-old and senior champion was Flora of Potter Creek, also owned by Galen Furry.

Everyone present, including the 13 exhibitors, were pleased with the day's activities. Their only regret was that more members of the district organization did not exhibit at this show. Next year every effort will be made to get more members to take an active part.

Following is a list of awards:

JUNIOR AND GRAND CHAMPION FEMALE

Entry, Galen Furry, Martinsburg.

SENIOR CHAMPION FEMALE

Flora of Potter Creek, Galen Furry.

HEIFER CALF, UNDER 1 YEAR

1, Naeflanc Farms Cahela Nancy, Robert C. Neff, Alexandria; 2, Suzetta of Potter Creek, Galen Furry; 3, Entry, David A. Morrow, Tyrone.

HEIFER, 1 YEAR AND UNDER 18 MONTHS

1, Horseshoe Spring's Ginger, David A. Morrow; 2, Curtiss Candy Proud Music, Robert W. Detwiler, Jr., New Enterprise; 3, Fayetta of Potter Creek, Galen Furry.

HEIFER, 18 MONTHS AND UNDER 2 YEARS

1, Entry, Galen Furry; 2, Hillside Phil's

Mamie, Mary E. Morrow, Tyrone; 3, Jouster's Barbara, Dorothy Burket, Tyrone.

COW, 2 YEARS OLD

1, Flora of Potter Creek, Galen Furry; 2, Hillside Phil's Gina, Alice C. Morrow, Tyrone; 3, Cliff Spring Bebe, Fred Davidson, Warriors Mark.

Morrison Cove Dairy Cattle Show

BY HOWARD R. DAVIS, JR.

DESPITE the efforts of the weatherman, the Morrison Cove Dairy Cattle Show was held on July 5 at Martinsburg, Pennsylvania. Although the Morrison Cove area was thoroughly drenched by heavy morning thundershowers, approximately 200 people turned out for the afternoon events. The show was a two-breed affairs, with 33 Guernseys being paraded before Judge Gil Porter of Pennsylvania State University. The ring of spectators and also the 16 exhibitors were much enthused over the thoroughness of Judge Porter, and the way he explained his placings at the end of each class.

From three junior animal classes, the senior heifer calf, exhibited by David A. Morrow, Tyrone, was named junior champion. This calf then went on to compete against the senior champion, which was the two-year-old, Hillside Phil's Gina, exhibited by Alice C. Morrow, Tyrone, for the grand championship. These two animals are paternal sisters, both being by Flying Horse Ma Rose Phil, that was purchased by David A. Morrow from Flying Horse Farms. The two-year-old was made senior and grand champion, with reserve grand championship being given to the junior champion.

Much of the work in organizing and running the show was done by Galen Furry, Martinsburg, and he should be given a vote of thanks for the fine job.

Everyone present was enthused over the turnout and the quality of the Guernseys exhibited.

Following is a list of awards:

SENIOR AND GRAND CHAMPION

Hillside Phil's Gina, Alice C. Morrow, Tyrone.

JUNIOR AND RESERVE GRAND CHAMPION

Entry, David A. Morrow, Tyrone.

HEIFER CALF, UNDER 6 MONTHS

1, Entry, David A. Morrow; 2, Vikings Reba of Potter Creek, Galen Furry, New Enterprise; 3, Entry, L. K. and Byron Sollenburger, Curryville.

HEIFER CALF, 6 MONTHS AND UNDER 12

1, Entry, David A. Morrow; 2, Pine Hill Royal Kitty, K. Lowell Ritchey, Martinsburg; 3, Suzetta of Potter Creek, Galen Furry.

HEIFER, 1 YEAR AND UNDER 18 MONTHS

1, Peg, A. Glenn Bechtel, Curryville; 2, Horseshoe Spring's Ginger, David A. Morrow, Jr., Tyrone; 3, Curtiss Candy Proud Music, Robert W. Detwiler, New Enterprise.

HEIFER, 18 MONTHS AND UNDER 2 YEARS

1, Hillside Phil's Mamie, Mary E. Morrow, Tyrone; 2, Kit of Abbotts Dale, L. K. Sollenburger; 3, Jouster's Barbara, Dorothy Burket, Tyrone.

COW, 2 YEARS OLD

1, Hillside Phil's Gina, Alice C. Morrow; 2, Gum Tree Shirley, J. Melvin Metzger, Roaring Spring; 3, Elsie of Abbotts Dale, L. K. Sollenburger.

AGED COW

1, Pinky of Abbotts Dale, L. K. Sollenburger; 2, Janice of Potter Creek, Galen Furry.

Western Pennsylvania Field Day

BY WADE WHITE

THE annual Western Pennsylvania and Washington County combined field day was held at Kirkview Farm, Carmichaels, owned by Mr. and Mrs. C. Wayne Keener, on July 23. Approximately 175 Guernsey breeders and friends were present to enjoy the day's program. The Kirkview herd was founded in 1935, and there has not been a female brought into the herd since December of that year. The herd has been on HIR test for approximately one and one-half years, and of all the records completed only one has been under 500 lbs. of fat.

John Capen, Greene County Agent, told of the farming operations carried on at Kirkview. A 4-H and FFA fitting contest, in which 10 teams from four counties competed, was held. Each team consisted of two individuals, one doing the clipping and the other holding the animal. They were given a time limit of one hour in which to work on a calf. After the time limit was up, the results were judged by A. M. MacKay, fieldman for The American Guernsey Cattle Club, Harvey Dreibelbis, manager of Hominy Hill Farms, Colts Neck, N. J., and Wade White, western Pennsylvania fieldman. The placings of the teams were as follows: First, Julian Shoaf and Leonard Robatin, Fayette County; second, Charles and Robert Cowell, Greene County; third, Richard Thomas and William Parnell, Washington County; fourth, Marguerite LeParmentier and Shirley Reddent, Allegheny County, and fifth, Lee Walker and George Phillips, FFA, Greene County. All who competed were given a silver dollar, and a plaque will go to the top county.

After lunch, the county agents were introduced, and also Mr. Chico, who is the owner of Chico's Dairy, where the Kirkview Farm milk goes as GOLDEN GUERNSEY, donated the milk for the field day. Harvey Dreibelbis was the main speaker and brought out many interesting points in the feeding and preparing of good quality roughage.

Winners in a judging contest, with Mr. Dreibelbis as official judge, were: Men, 1, John Long, Monongahela, 2, a three-way tie between Robert Neff, Alexandria, Joseph Fava, Bentleyville, and Alfred Rush, Scottdale; Women, 1, Irene Powell, Washington; 2, a tie between Mrs. Frank Richmond, Washington, and Mrs. Leondas Hopkins, Coal Center; Juniors, 1, a three-way tie between Shirley McCullough, Waynesburg, Clarence Davis, Waynesburg, and Robert Hopkins, Coal Center.

After the judging contest, a brief history of the herd was presented by Wayne Keener, the owner, and all were invited to view the barns and the cattle. Mr. Keener had name cards for all the cattle, and Mr. and Mrs. Leonard B. Martin had done a wonderful job of preparing a program and cow family history sheet on all the animals in the herd, along with all of the records made since the herd was started.

Northwestern Illinois Parish Show

BY GEORGE A. CAMPBELL, JR.

THE annual Parish Show of the Northwestern Illinois G. B. A., (District No. 1), was held on July 15 at the City Park, Stockton. The show was sponsored by the Kraft Food Company and the Lion's Club of Stockton.

Special classes for 4-H and FFA judging were held. Trophies were donated by the First National Bank, Stockton Elevator, Mason Vanderheyden, and F. D. Logeman, all of Stockton, and the Elizabeth State Bank of Elizabeth. Maurice Core, Curtiss Candy Company, Cary, did a splendid job as judge.

Following is a list of awards:

GRAND CHAMPION BULL

Candy Patrick of Hazy Hills, Harlan E. Reusch, Elizabeth.

SENIOR AND GRAND CHAMPION FEMALE

Janet Cruiser's Beauty, Heidenreich Bros., Woodbine.

JUNIOR CHAMPION FEMALE

Lawnview Fabron's Edith, Charles E. Vanderheyden and Ben H. Walker, Stockton.

BULL CALF, UNDER 6 MONTHS

1, Pinehurst Dude's Atlas, Pinehurst Farms, Inc., Rockford; 2, Entry, Charles E. Vanderheyden.

BULL CALF, 6 MONTHS AND UNDER 12

1, Candy Patrick of Hazy Hills, Harlan E. Reusch; 2, Entry, Charles E. Vanderheyden; 3, Entry, Charles E. Vanderheyden.

BULL, 1 YEAR AND UNDER 18 MONTHS

1, Janet Curtiss Major, Heidenreich Brothers; 2, Pinehurst Noble Baron, Pinehurst Farms, Inc.

HEIFER CALF, UNDER 6 MONTHS

1, Pinehurst Earl's Fanita, Pinehurst Farms, Inc.; 2, Glendale's Joan, Ray Heidenreich, Woodbine; 3, Lawnview Marie's Curtiss Biddy, Charles E. Vanderheyden.

HEIFER CALF, 6 MONTHS AND UNDER 12

1, Lawnview Fabron's Edith, Charles E. Vanderheyden and Ben H. Walker; 2, Curtiss Candy Butter Rheba, Richard H. Reusch, Elizabeth; 3, Noble Sunde, James R. Pilson, Kent.

HEIFER, 1 YEAR AND UNDER 18 MONTHS

1, Lawnview Noble C. Kathy, Charles E. Vanderheyden; 2, Pinehurst Earl's Jody, Pinehurst Farms, Inc.; 3, Candy Anne of Hazy Hills, Harlan E. Reusch, Elizabeth.

HEIFER, 18 MONTHS AND UNDER 2 YEARS

1, Glendale's Steadfast Gem, Ray Heidenreich; 2, Pinehurst Earl's Alice, Pinehurst

Farms, Inc.; 3, Candy Dollie of Hazy Hills, Richard H. Reusch.

COW, 2 YEARS OLD (Not in Milk)

1, Lawnview Fascinator's Lauretta, Charles E. Vanderheyden; 2, Entry, Harlan E. Reusch; 3, Flute Steadfast Fern, Heidenreich Brothers.

COW, 2 YEARS AND UNDER 3

1, Pinehurst Earl's Carol, Pinehurst Farms, Inc.; 2, Glendale's Steadfast Miriam, Ray Lee Heidenreich; 3, Lookout Valley Levity Fan, Charles E. Vanderheyden and Ben H. Walker.

COW, 3 YEARS AND UNDER 4

1, Entry, Charles E. Vanderheyden; 2, Normandy Cherry, Pinehurst Farms, Inc.

COW, 4 YEARS AND UNDER 5

1, Glendale's Steadfast Star, Ray Heidenreich.

COW, 5 YEARS AND OVER

1, Janet Cruiser's Beauty, Heidenreich Brothers; 2, Dolly of Red Gate Farm, Pinehurst Farms, Inc.; 3, Primrose Herman's Molly, Heidenreich Brothers.

JUNIOR GET OF SIRE

1, Ray Heidenreich on get of McDonald Farms Steadfast Iris.

SENIOR GET OF SIRE

1, Pinehurst Farms, Inc., on get of Llan Fair Count's Earl; 2, Ray Heidenreich on get of McDonald Farms Steadfast Iris.

PRODUCE OF DAM

1, Pinehurst Farms, Inc., on produce of St. Albans Glamour Alta; 2, Heidenreich Brothers on produce of Mable Ruby Classic Janet.

BEST UDDERED COW

1, Pinehurst Earl's Carol, Pinehurst Farms, Inc.; 2, Janet Cruiser's Beauty, Heidenreich Brothers; 3, Entry, Heidenreich Brothers.

BREEDERS' HERD

1, Charles E. Vanderheyden; 2, Heidenreich Brothers; 3, Pinehurst Farms, Inc.

DAIRY HERD

1, Pinehurst Farms, Inc.; 2, Charles E. Vanderheyden.

4-H GRAND CHAMPION

Curtiss Candy Butter Rheba, Richard H. Reusch.

Carver County, Minn., Parish Show

BY GEORGE W. CHAMBERS

THE Carver County District Parish Show was held in the city park, at Chaska, Minn., on July 14. The park provided a nice setting for the show and the turnout of people was unusually good. The show was judged by Philip Tennis, Hayward.

The senior and grand champion female was the Excellent cow, Cherub's Nan of Elm Grove, shown by Frederick Molnau, Jr., Chaska. This eight-year-old cow is completing her sixth record in DHIA with an average of over 600 lbs. of fat. In her present lactation she has 660 lbs. in 270 days, and hence should run well over 700 pounds. She was closely crowded in for grand champion honors by the outstanding four-year-old, Plegrovsant P. L. Daphne, exhibited by Alfred A. Melchert of Waconia. In her first two lactations, on twice-a-day milking, this cow produced 600 and 645 lbs. of fat and already has 500 lbs. in the first seven months of this lactation.

The junior champion female was the senior yearling, Ve Dale Predicta's Dianne, shown by Arnold Klaustermeier and Sons, Lester Prairie. They also had the junior and grand champion bull in the junior yearling, Clover Glen Valiant. The senior champion bull was the two-year-old, Valleyland Olympus, owned by Olaf J. Kjome and Sons, Spring Grove, Lawrence A. Henning, Watertown, and Gilbert A. and Alfred Melchert, Waconia.

The Chaska businessmen provided generous cash awards for a judging contest. In addition, the local creamery along with the local merchants provided generous quantities of butter and flour for the contest. Arrangements for the show were made by County Agent Dale Smith, with the able assistance of Don Forner of Chaska and Alfred Melchert of Waconia, president and secretary of the district organization.

Following is a list of awards:

JUNIOR AND GRAND CHAMPION BULL

Clover Glen Valiant, Arnold Klaustermeier and Sons, Lester Prairie.

SENIOR CHAMPION BULL

Valleyland Olympus, Olaf J. Kjome and Sons, Spring Grove, Lawrence A. Henning, Watertown, and Gilbert A. and Alfred A. Melchert, Waconia.

SENIOR AND GRAND CHAMPION FEMALE

Cherub's Nan of Elm Grove, Frederick Molnau, Jr., Chaska.

JUNIOR CHAMPION FEMALE

Ve Dale Predicta's Dianne, Arnold Klaustermeier and Sons.

BULL CALF, UNDER 1 YEAR

1, Frebert's Rose King, Fred Feltmann, Norwood; 2, Entry, Alfred A. Melchert; 3, Three Cliffs Janet's Royal, Donald J. Forner, Chaska.

BULL, 1 YEAR AND UNDER 18 MONTHS

1, Clover Glen Valiant, Arnold Klaustermeier and Sons.

BULL, 18 MONTHS AND UNDER 2 YEARS

1, Rosebud Farm C. Virgil, Donald J. Forner; 2, Rosebud Farm Climax, Frederick Molnau, Jr.

BULL, 2 YEARS AND OVER

1, Valleyland Olympus, Olaf J. Kjome and Sons, Lawrence A. Henning and Gilbert A. and Alfred A. Melchert.

HEIFER CALF, UNDER 1 YEAR

1, Ve Dale Edwina's Daisy, Arnold Klaustermeier and Sons; 2, Fredella R. Robin, Frederick Molnau, Jr.; 3, Entry, Fred Feltmann.

HEIFER, 18 MONTHS AND UNDER 2 YEARS

1, Ve Dale Fredicta's Dianne, Arnold Klaustermeier and Sons; 2, Knollhurst Omy, Roger Wrase, Chaska; 3, Entry, Fred Feltmann, Jr., Norwood.

COW, 2 YEARS AND UNDER 3

1, Merry Bell of Three Cliffs, Donald J. Forner; 2, Windy Hill's Donna Cynthia, Donald J. Forner; 3, Plegrovsant Bell, Gilbert A. Melchert.

COW, 3 YEARS AND UNDER 5

1, Plegrovsant P. L. Daphne, Alfred A. Melchert; 2, Candy of Three Cliffs, Donald J. Forner; 3, Shady Knoll Gleam, Henry C. Wrase and Sons, Chaska.

AGED COWS

1, Cherub's Nan of Elm Grove, Frederick Molnau, Jr.; 2, Plegrovsant Bernice, Gilbert A. Melchert; 3, Wolfram's Emory Rose, Fred Feltmann, Jr.

GET OF SIRE

1, Fred Feltmann, Jr., on get of Ideal Kadi's Rose King; 2, Donald J. Forner on get of Sarf Royal Chaska.

5th Middle Tennessee District Show

BY BALLARD K. BENNETT

A HIGH quality, widely supported show was observed at the Fifth Middle Tennessee G. B. A. Annual District Show, held at Lafayette on July 21. The cattle began arriving the afternoon of July 20 being housed in the sheds built a year ago by Fletcher Luck, Macon County Agent. Only those who know the situation can fully appreciate the outstanding work performed by Mr. Luck, who practically single-handed built a countywide Guernsey institution in only a few years. Fletcher, as usual, was in there pitching to make this year's show better than ever.

A delicious baked ham dinner, prepared by Mrs. Luck, was enjoyed at the Macon County High School.

Only five bulls were entered. The champion bull was McDonald Farms Rival's Theron, owned by George H. Leath, Westmoreland. The senior and grand champion female was Henslee Farms Lady Fldina, the first prize aged cow, owned by E. B. Henslee, Kingston Springs, while the junior champion female was Hermitage View S. Melbetta, owned L. C. Langford, Hermitage.

An estimated 600 people turned out to observe the judging. Clyde Chappell, District Dairy Specialist from Jackson, did an outstanding job of judging, and his discussion of each class was closely followed. Lynn Copeland, Middle Tennessee District Dairy Specialist, helped to keep the show going and passed out ribbons to the winners. Ballard K. Bennett, national field representative, served as Master of Ceremonies. Various personnel were introduced, including Newman Cheek, Floyd W. Primrose, Dr. Sam B. McFarland, W. F. Moss, Jesse Saffley, Floyd Krauter, Bob Basse and Joe Wallace. Mr. Copeland introduced the various County and Home Demonstration Agents.

The breeders gave the show fine support, with exhibitors coming from as far as Springfield, Kinston Springs, Donelson, Nashville, Mt. Juliet, Hermitage, Madison and Lebanon, in addition to those from Macon County. This was a fine tribute to a great cause, for there were no premiums paid, and no expense money provided for the exhibitors.

Following is a list of awards:

CHAMPION BULL

McDonald Farms Rival's Theron, George H. Leath, Westmoreland.

SENIOR AND GRAND CHAMPION FEMALE

Henslee Farms Lady Fldina, E. B. Henslee, Kingston Springs.

JUNIOR CHAMPION FEMALE

Hermitage View S. Melbetta, L. C. Langford, Hermitage.

BULL CALF, UNDER 1 YEAR

1, McDonald Farms Rival's Theron, George H. Leath; 2, Station Camp Pride's Mixer, Newman Cheek, Hendersonville; 3, Station Camp Girl's Duplicate, Newman Cheek.

BULL, 1 YEAR AND UNDER 18 MONTHS

1, Hermitage View King Lear, L. C. Langford.

BULL, 2 YEARS AND OVER

1, Robin Roost Rex's General, Sam B. McFarland, Lebanon.

HEIFER CALF, UNDER 6 MONTHS

1, Robin Roost Valiant's Primrose, Billy Mills Strawn, Nashville; 2, Station Camp Daphne Dimples, Newman Cheek; 3, Francines Royal Betsy, John Alton Smith, Hermitage.

HEIFER CALF, 6 MONTHS AND UNDER 12

1, Hermitage View S. Dixie Token, Dorsey Dee Spearing, Donelson; 2, Hermitage View S. Helga, L. C. Langford; 3, Robin Roost Valiant Victoria, John Malcolm Strawn, Jr., Nashville.

HEIFER, 1 YEAR AND UNDER 18 MONTHS

1, Hamburst Bayard's Carrie, Carol Ann Bennett, Lebanon; 2, Station Camp V. Lasse, Newman Cheek; 3, Twin Oak's Maxim Imp, Louis Holmes, Springfield.

HEIFER, 18 MONTHS AND UNDER 2 YEARS

1, Hermitage View S. Melbetta, L. C. Langford; 2, Hermitage View S. Melbretta, L. C. Langford; 3, Henslee Farms D. Daryl, Herbert Tuck, Lafayette.

COW, 2 YEARS AND UNDER 3

1, Walker Farms Piper Melinda, L. C. Langford; 2, Entry, Floyd W. Primrose, Madison; 3, Green Ridge Merrie's Lucinda, Floyd W. Primrose.

COW, 3 YEARS AND UNDER 4

1, Entry, Floyd W. Primrose; 2, White Oak Ridge K. C. Calcie, B. B. Dallas, Lafayette; 3, Davy Beau's Rose, B. W. Dallas, Lafayette.

COW, 4 YEARS AND UNDER 5

1, Henslee Farms Lady Marguerette, E. B. Henslee; 2, Coniston Hall May Jennie, Peggy Dallas, Lafayette; 3, Station Camp Ritzie, Newman Cheek.

COW, 5 YEARS AND OVER

1, Henslee Farms Lady Fldina, E. B. Henslee; 2, Hermitage View Maxim Melba, L. C. Langford; 3, Maple Grove Penelope, Newman Cheek.

GET OF SIRE

1, L. C. Langford on get of Fairlawn K. Senator; 2, Floyd W. Primrose on get of Woodacres Prince Martin; 3, Newman Cheek on get of Primrose Farm Pride.

PRODUCE OF DAM

1, L. C. Langford on produce of Hermitage View Maxim Melba; 2, Floyd W. Primrose on produce of Green Ridge Merrie.

Wabash Valley, Ill., Parish Show

BY GEORGE A. CAMPBELL, JR.

J. F. RICHEY, secretary-treasurer of Wabash Valley Illinois G. B. A., (District No. 8), and his 4-H son and daughter, Dale and Ann, walked away with top honors in both the junior and open shows held at Martinsville, on June 28.

Robert Lindsey, Alvin, who has been selected as superintendent of dairy cattle at the forthcoming Illinois State Fair, did a magnificent job in the placings and reasons.

Bon-Air's Sue, owned by 4-H member, Frederick Dale Richey, Kansas, captured the senior and grand championship in both the junior and open show. "Sue" was formerly owned by Charles Connor, Hindsboro, and was selected two years ago to represent Illinois at the National Junior Show. The junior champion of the open and junior shows was a senior heifer calf, Lady B. Jane, owned by Winifred Ann Richey. E. L. Dickerson and Sons, Kansas, exhibited the only bull in the show.

Following is a list of awards:

SENIOR AND GRAND CHAMPION FEMALE

Bon-Air's Sue, Frederick Dale Richey, Kansas.

RESERVE GRAND CHAMPION FEMALE

Golden Bar Peggy's Pearl, Max Stephen, Casey.

JUNIOR CHAMPION FEMALE

Lady B. Jane, Winifred Ann Richey, Kansas.

BULL

1, Four-O-Obie, E. L. Dickerson and Sons, Kansas.

HEIFER CALF, UNDER 6 MONTHS

1, Golden Bar Imperial's Polly, Betty Eileen Stephen, Casey; 2, Four-O-Beau's Daisy, E. L. Dickerson and Sons.

HEIFER CALF, 6 MONTHS AND UNDER 12

1, Lady B. Jane, Winifred Ann Richey; 2, Entry, E. L. Dickerson and Sons; 3, Tuttle's Julia S. Laura, Jesse E. Tuttle, West York.

HEIFER, 1 YEAR AND UNDER 18 MONTHS

1, Queen Della, Frederick Dale Richey; 2, Golden Bar Imperial Lois, Paul Ray Stephen, Casey.

HEIFER, 18 MONTHS AND UNDER 2 YEARS

1, Lady H. Alice, Winifred Ann Richey; 2, Isabel's Hope's Holly, Harold Washburn; 3, Eagle Crest Eagle's Genie, Lloyd Lee Nash, Martinsville.

COW, 2 YEARS AND UNDER 3

1, Gusanna's Heir Mardette, Max Stephen; 2, Entry, Paul Ray Stephen; 3, Butler Farm Prediction Arlene, Lloyd Lee Nash.

COW, 3 YEARS OLD

1, Bon-Air's Sue, Frederick Dale Richey; 2, Golden Bar Peggy's Pearl, Max Stephen; 3, Four-O Butterfat Lex, E. L. Dickerson and Sons.

GET OF SIRE

1, Jesse E. Tuttle on get of Tuttle's Nickie F. Roger; 2, Jay T. Yeley and Son, Marshall, on get of Golden Grange O. Maestro; 3, Max Stephen on get of St. Alban's Actor's Beau.

PRODUCE OF DAM

1, Entry, J. F. Richey, Kansas; 2, J. F. Richey on produce of Tuttle's Lady F. Bell; 3, Jay T. Yeley and Son on produce of Frazier Farm Bertha.

JUNIOR SHOW

SENIOR AND GRAND CHAMPION FEMALE

Bon-Air's Sue, Frederick Dale Richey, Kansas.

JUNIOR CHAMPION FEMALE

Lady B. Jane, Winifred Ann Richey, Kansas.

HEIFER CALF, 6 MONTHS AND UNDER 12

1, Lady B. Jane, Winifred Ann Richey; 2, Mary's Vagabond Susan, James Roy Gill, Kansas; 3, Ina of Hutchinson Bros. Farm, Lelan Paul Nash, Martinsville.

HEIFER, 1 YEAR AND UNDER 18 MONTHS

1, Queen Della, Frederick Dale Richey; 2, Golden Bar Imperial Lois, Paul Ray Stephen, Casey.

HEIFER, 18 MONTHS AND UNDER 2 YEARS

1, Lady H. Alice, Winifred Ann Richey; 2, Isabel's Hope's Holly, Harold Washburn, Martinsville; 3, Eagle Crest Eagle's Genie, Lloyd Lee Nash, Martinsville.

COW

1, Bon-Air's Sue, Frederick Dale Richey; 2, Entry, Paul Ray Stephen; 3, Butler Farm Prediction Arlene, Lloyd Lee Nash.

Twins Buy Twin Heifers from Twins

A UNIQUE transaction in 4-H work took place recently at the annual Guernsey sale in Alexandria, Louisiana.

Twins from Avoyelles sold twin heifers to twins from St. Landry parish during the sale. The results are that William Ray and Gloria Fay Goudeau have two top heifers as their 4-H project this year.

Allen "Scotty" Goudeau, a man with an eye for the unusual, attended the Guernsey sale with the intention of buying two heifers for his children, twins. It was a natural when he saw the twin heifers for sale and put up for sale by twins. Brisk bidding ensued, with the twin heifers being taken to the Goudeau farm to meet their new owners.

The original owners of the twin heifers, Suzanne and Melanie Robin, daughters of Mr. and Mrs. Clarence J. Robin, of Hessmer, were very successful in show competition. The twin heifers, Robin Nest's Nip and Robin Nest's Tuk, finished fifth and sixth at the livestock show. They will be entered in the fairs by the Goudeau twins as senior yearlings.

Opelousas Daily World

William Ray and Gloria Fay Goudeau and their twin heifers, purchased at the Alexandria, La., Sale.

Suzanne and Melanie Robin, Hessmer, La., and twin heifers, Robin Nest's Nip and Robin Nest's Tuk, purchased by the Goudeau twins.

Brucellosis...

(*Continued from page 22*)

the reactors were among those classed as "no visible lesions." Now the "no visible lesion" animals represent 50 per cent of the reactors. No one knows just how many of these "no visible lesion" reactors are uninfected. Certainly some are uninfected. As the goal of brucellosis eradication nears, it may be expected that more uninfected "reactors" will be eliminated as infected. Again no one knows how many uninfected will be condemned but once more the above table is enlightening; only 17 "reactors" were found in 9,654 animals indicating that the number of reactors is small, that the number of uninfected reactors is very small indeed.

Because the blood testing of consistently negative ring test herds yields so much valuable information, such testing is being continued.

As stated above, vaccination results in reactions among a few uninfected adult animals (see also 1953 report of the Subcommittee on Research)*. With these principles in mind the question is raised whether the interpretation of the agglutination test should be the same for the vaccinated as for the unvaccinated. It has been proposed that the 1 in 100 reaction (++) in vaccinates should be interpreted the same as the 1 in 50 (+) reaction in unvaccinated and that vaccinates be considered as reactors (infected) only when the reaction reaches 1 in 200 (+++).

We have now reached a stage in brucellosis eradication where many important decisions must be made immediately even though we would like time for additional study. The need for decision is pressing because of the question of brucellosis and relationship to Grade A milk. If decisions are made wisely at this time eradication will advance rapidly; if decisions are unwise the utmost confusions will result. The following are suggestions offered by the Subcommittee on Research for consideration by the members of the National Brucellosis Committee and all others concerned with brucellosis eradication. These and other suggestions will require much serious thought by everybody. The suggestions are as follows:

1. That herds which are consistently negative to the ring test applied at 6 month intervals be considered brucellosis-free for purposes of the Grade A milk market. When and if any such herd reacts to the ring test it would be immediately blood tested.

2. That vaccinates be considered as reactors (infected) when the blood test reaches a titer of 1 in 200 (+++). A less titer be considered as suspect.

3. That all reactors (unvaccinated 1 in 100, vaccinated 1 in 200) be permanently identified as Brucella infected.

4. That once herds are certified they continue so provided they remain negative to the ring test applied every six months.

*Caution is necessary here because exposure to infection also causes animals to become suspects and low reactors.

Dairy Research...

(*Continued from page 20*)

combination and sale as fluid milk in friendly countries.

4. Sold more than 400 million pounds of dried milk at greatly reduced prices for use in mixed animal and poultry feeds.
5. Sought increased consumption of dairy products through school lunch programs, donations for domestic and foreign relief and other outlets.

The thorniest problem of all is posed by the more than 400 million pounds of butter which the government has in storage today. We have carefully examined and, in fact, are still studying several domestic disposal plans which would make this butter available to housewives at reduced prices. All of these plans would be costly—perhaps to the extent of half a billion dollars. None of them would be easy to administer.

Because any domestic disposal plan undertaken on the scale required here would disrupt normal markets, we would have to reconcile ourselves to a situation under which the government would be plunged deeply into the merchandising of dairy products.

In our concern over special problems such as the dairy situation, however, we must never lose sight of the greater and over-riding considerations which affect our very national existence. The matter of surpluses is insignificant along side the great question of our time: whether man shall at long last achieve peace among men.

Certainly I do not pretend to have the answer. But unless it is an affirmative one the consequences may well be the most serious since the dawn of history. The wrong answer might even slam shut the book of history.

Our search for a solution must lead us toward a new and better understanding of the eternal moral and spiritual values which have been partially obscured by the smoke and fire of war and revolution throughout the world. Our leaders need Divine guidance as they strive to maintain peace.

There is no hope, of course, that the Communist masters will seek counsel from a higher source. But among the millions of human beings they have enslaved, many have not lost faith. Even in Russia, after nearly four decades of systematic attempts to wipe out all religion, there are still people who look to God, rather than the state, as the highest authority.

The threat of Communist aggression is ever-present. We may have to live with it for many more years. As a Nation, we must remain strong. And to remain strong we must remain productive.

No man is more deeply concerned than President Eisenhower with the dangers we face. Nor is any man more determined that we shall safeguard our own liberties while defending ourselves against the Communist threat from without and within.

We would be poor indeed if, in our zealousness to protect America's shores, we succumb to the hysterical preachings of those who would destroy our basic freedoms under the guise of anti-Communism. The trappings of the totalitarian state—neighbor spying against neighbor, children informing against parents, and government employees reporting undercover to self-appointed guardians of our security—such manifestations of moral decay must find no honored place in our way of life.

Our fundamental freedoms did not come easily. Eternal vigilance is still the price of liberty. We must guard, as we guard our skies and our shores, the guarantees set forth in the Bill of Rights. To me, freedom is a God-given, eternal principle, vouchsafed to us under the Constitution. It must be safe-guarded as something more precious than life itself.

The torch of freedom, burning bright and held high, must one day push back the shadows of ignorance and despair which now blanket the minds of Communism's slaves.

God grant it may be so.

Dairying in New Jersey...

(*Continued from page 21*)

duction 2000 lbs. per cow during the last 10 years. We can expect a greater average increase as more farmers use the better bulls. Frozen semen will make possible the development of a breeding program and dairymen can use the bull which best fits into his herd bloodline. I personally think we can select family lines with capacity for great roughage consumption and an inheritance for high milk solids if we are persistent in our efforts.

Mechanization we have at present but we must improve it with multi-purpose machines. It is too expensive

to own a baler and a chopper and so many other pieces of equipment like those needed in preparing our land for crops. Methods of bulk handling of grain, barn cleaners and other time and labor-saving gadgets are all on the future agenda.

Last, but by no means least, we are going to help sell our product. The American Dairy Association has made a beginning which shows how cooperatively the dairy industry can tell the public about the good qualities of milk. In California, we are told, that with a check off from every producer and a kick in from the dealer nearly a half million dollars was raised last year. With this money a program of milk education in that state alone raised the over-all per capita consumption of milk 36 gallons in the first year of the program. In May, 1950, the 85 producers of Raritan Valley Farms and the company jointly established the Raritan Valley Farms Producers Association with a check off of 10 cents per hundredweight. During the past three years Raritan Valley's sales have increased an average of eight per cent for each of the three years, or twice as much as reflected by New Jersey's total fluid milk sales.

If we could increase milk sales in this country 5 per cent we would wipe out all surpluses that exist today in all dairy products, including butter.

T. E. Milliman says, in a recent issue of New Jersey Farm and Garden, that 30 per cent of the cleared land in the Northeast is still in untouched condition—as applied to real improvement. Today this land does not yield a half ton of timothy hay equivalent. He says, however, that agronomists agree that by renovation, fertilizer and seeding it could be increased to two tons per acre. Certainly some of this land lies in New Jersey. Yes, with land available, modern tools, good crops, good cows and a real story we have a future in New Jersey dairying.

Herd Health . . .

(*Continued from page 19*)

6. Yards for each bull of one-fourth to two acres, with grass in them, so that the herd sire—young or old—gets plenty of outdoor exercise, are desirable. Some portion of the stall or yard should be composed of a hard, rough surface so that the bull helps trim his hooves.

ACETONEMIA

Probably few diseases of cattle have aroused as much interest and resulted in as many "perfect cures" as acetonemia. It was hoped that a true prevention had been found in pellets rich in vitamins and sodium propionate, but too little has been accomplished to offer this as a sure prevention. These pellets, of course, must be fed to the entire herd at the time shortly before and for eight weeks after calving when ketosis occurs most regularly. Otherwise the cows that might need this preventive diet would be missed. No one knows whether harmful side effects would follow such feeding.

The expensive treatments and long courses of treatment in common use today eventually cure most of these cases; but the milk loss is often greater than it should be because treatment is delayed. Attention to recently fresh cows shows an odor of chloroform (acetone) in the urine, milk or breath and usually a poor appetite. One examination by a competent veterinarian, if made early, may prevent a prolonged case from developing. It may show that the cow has an infected uterus, nail in her stomach, a bad kidney, a displaced true stomach, or other obscure disease. Even rabies or a brain disease called circling disease have been confused and have even been seen concurrently with acetonemia.

A few breeders believe that pre-milking, and thus avoiding a period of low feeding just before and after calving, goes a long way towards preventing acetonemia, as well as protecting the udder from breakdown and mastitis. It has been difficult for me to convince owners to pre-milk heifers or cows, although it has always appeared to be a sound practice.

SUMMARY

Certain common diseases have been mentioned and a few suggested procedures that are regularly used with success have been listed. It has been emphasized that the state supported plans are available and workable for the control of brucellosis and mastitis.

The size of your milk checks and the satisfaction of being in the dairy business and the breeding of dairy cattle, the two best farm enterprises on earth, will be increased from year to year, if herd health is maintained at the highest possible level through prevention and early and modern treatment.

Floyd Primrose Purchases Green Ridge Herd

By Mrs. R. C. George

Floyd Primrose, Primrose Farm, Madison, Tenn., has purchased the entire Guernsey herd of Herman Winkler and Paul Hardy, Green Ridge Farm, Lebanon, Indiana. The 57 head left for their new home in the south on June 26. The Green Ridge herd had been the top herd in D.H.I.A. testing in Boone County, Ind., for the past two years.

The original foundation of the Winkler herd started with six daughters of St. James Ultimas' Lucky. The first herd sire used was Dot-Cap's Maxim, bred by Claude A. Potts, Lebanon, Indiana. This sire was a son of Cesor Bright Maxim out of Minnie Marie of Daisy Lane, VG, with five records started after she was five years of age, totaling 60,831 lbs. of milk and 2,840 lbs. of fat. Fifteen daughters of this sire are still in the herd and have an average of 11129 lbs. of milk and 537 lbs. of fat. The present herd sire is Woodacres Prince Martin a son of Woodacres Prince Royal out of Douglaston Maharanee Yatung, classified Excellent, with 16186 lbs. of milk and 832 lbs. of fat, 5 years—365C—3x, and 13306 lbs. of milk and 694 lbs. of fat, 10yrs—305C—2x.

Paul Hardy, who was associated with Mr. Winkler at Green Ridge Farm, has gone to Primrose Farm with the herd as manager. The transaction was handled through Clark Freeze, Lebanon, Tenn., and the Russell George Sales Service, Lebanon, Indiana.

Herds Classified

A total of 720 cows in 24 herds were classified in the territory of Max L. Dawdy during the period from June 21 to July 2 by Lawrence O. Colebank, official classifier.

A summary of the results shows 38 were rated Excellent, 254 Very Good, 275 Desirable, 114 Acceptable, 38 Fair and one Poor.

The herds classified in the following states were those owned by: ILLINOIS, The Quaker Oats Co., Barrington; Lakewood Farm, Malcolm J. Boyle, Trustee, Mundelein; W. H. Odlum, Roselle; Marion M., Thomas M., and Laurel M. Peck, Geneva; Roeschley Bros., Flanagan; Est. George J. Polivka, Naperville; University of Illinois, Urbana; Leonard Aschermann and Sons, Sullivan; Harve Dunteman, Shumway; D. W. Rozene and Son, Sullivan; Jesse E. Tuttle, West York. INDIANA: M. L. Weldy, Wakarusa; Oscar R. Weaver, Goshen; K. D. Owen, New Harmony; S. L. Bradley, Lafayette; Fuller Farms, Shelbyville; C. L. Jenkins, Peru. MICHIGAN: Alfred and Muriel Graves and Henry and Karl Luitje, Hale. OHIO: Meade Farnham and Son, Edgerton; Clyde E. Marsh, Middletown; Gail E. Heifner, Sullivan; G. S. Colopy and Son, Danville; John W. Hawkins and Son, New Waterford, and Hazel H. Beach, London.

W. B. Doty's Butterton Farm, Rio Linda, Calif., was host to the Western Dairy Journal tour on June 30. Between 40 and 50 were present, with Don Rahlman, Davis, the official judge for the judging classes. Tying for first place were Ward Williamson, manager of Rancho Butano, Pescadero, owned by E. J. Feisel, Jr., and Wendell Jones, of the California Guernsey Cattle Club. Both men turned in a perfect score. In the junior division, a show halter was won by Carolyn Olsen of the Carmichael Colony 4-H Club, who also participated in an agricultural demonstration with Ray Jones of the same group. Both the junior breeders have Guernsey projects.

Something New

Arid-Aire Crop Dryer

DRYING crops with the new heated air method is now possible for farmers using a mobile crop drying unit produced by the Lakeshore Manufacturing Company division of Arid-Aire Manufacturing Company with headquarters in Minneapolis, Minnesota.

Trade-named Cropgard Farm Dryer, the unit operates entirely on tractor power take-off's eliminating an electrical hook-up. Electric temperature and safety controls are wired to the tractor battery. Portability of the wheelmounted unit makes it practical to dry any crop directly in the field, according to the manufacturer. Extra handling is eliminated, and in most cases the volume of drying is great enough to match the speed of corn pickers, shellers and combines.

Under normal operating conditions, Cropgard will dry 100 bushels of shelled corn per hour, removing up to seven-and-one-half per cent moisture at a direct cost of one-and-one-half cent per bushel. It will handle up to 175 bushels of small grain and one ton of hay per hour.

For further information on the Cropgard Farm Dryer, write Lakeshore Manufacturing Company, Department KP, 3305 Republic Avenue, Minneapolis 16, Minnesota.

New Klenzade X-4 Sodium Hypochlorite Solution

KLENZADE PRODUCTS, INC., Beloit, Wis., announces several new improvements in Klenzade X-4, for over 20 years one of the standard sodium hypochlorite bactericidal rinses used in dairy plants and on dairy farms throughout the nation.

The most significant improvement is the increase in active chlorine—from 4.62 per cent to 6.4 per cent sodium hypochlorite . . . nearly 40 per cent . . . without an increase in price. A gallon of the new Klenzade X-4 will do one-third again as much work as the former product, making over 500 gallons of 100 ppm. sanitizing solution. Outstanding, also, is the fact that the germicidal powers of X-4 have been substantially increased by an 80 per cent reduction in excess alkalinity. Thus, the usual use dilutions will have a much lower pH, providing sharply improved bactericidal action, and likewise being kinder to hands.

Klenzade X-4 Sodium Hypochlorite Solution is a clear sediment-free liquid, easily diluted without waste or loss, and always ready for use. It leaves no film, streaks, or deposits, and rinses clear and clean.

Uni-Mat Water System

A NEW one-unit, complete automatic water system, called the "Uni-Mat," has just been announced by Universal Manufacturing Company, Richmond, California. This Universal Uni-Mat package water system consists of a one-third horsepower motor close-coupled to a centrifugal jet pump. The pump-motor unit is nested beneath a 10 gallon galvanized pressure tank to make a compact, easy to install water system for homes, cabins, resorts and small businesses. For shallow well use, the Uni-Mat is self-priming and rated at the unusually high capacity of 500 gallons per hour. While designed to pump from shallow wells, lakes, streams and cisterns, the Uni-Mat may also be ordered for deep well installation. No control valve is required.

For complete details with illustrated literature write Universal Mfg. Company, 3333 Eastshore Highway, Richmond, California.

Universal "Uni-Mat" package water system.

End-Shoe for Mower

THE Buerkens Corporation, Pella, Iowa, manufacturers of farm wagon boxes and hydraulic unloaders since 1865, have announced the addition of another new item—the Wunderbar, non-clog, end-shoe insert for farm mowers.

There is a model of the new Buerkens Wunderbar non-clog, end-shoe insert to fit any type of mower end-shoe. It is simple to install and requires just the inserting of the bolt and the tightening of a nut. It eliminates clogging of the maintenance hole during mowing and saves time, for there is no need with the use of the Wunderbar End-Shoe Insert to stop periodically and remove troublesome wet grass, water grass, blue tickle and trash from the maintenance hole.

It is made of fine tempered steel and is guaranteed by the manufacturers for life-time satisfaction and service. The new Wunderbar Non-Clog End-Shoe insert has been field tested under all conditions for over two years.

Farmer and dealer inquiries are invited. Write Glenn A. Koopman, Sales Manager, The Buerkens Corporation, Pella, Iowa.

Automatic Hammer Mill

AN economical, easy-to-operate electric hammer mill, recently introduced by Decker Manufacturing Company, Rockford, Ill., is now available to farmers at an unusually low price. Known as the Decker "Grain Master," this new, completely automatic mill grinds feed at an average cost of 1¢ per 100 pounds. It saves time and work by doing the complete job, with no attention from the operator other than the snapping of the starting switch.

Correct flow of grain is assured in the Decker "Grain Master" by means of a specially designed feed control which eliminates clogging and plugging. This device consists of ratchet-operated, rubber-finned feed wheels, which are easily adjustable. A load indicator makes it easy to adjust the feed for most efficient operation.

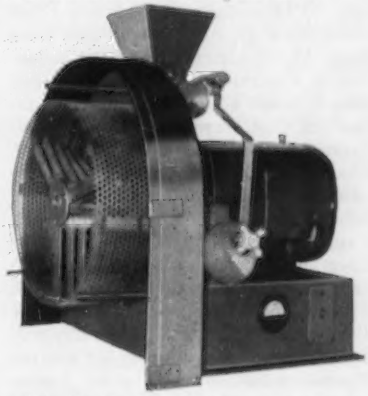

The Decker "Grain Master," automatic hammer mill.

New Silo Folder

USE of horizontal surface silos is an important new development in cattle feeding. A new folder which describes how to build a self-feeding horizontal silo is announced by the West Coast Lumbermen's Association. This helpful, well-illustrated folder is packed with useful information. Copies may be obtained free from West Coast Lumbermen's Association, 1410 S. W. Morrison Street, Portland 5, Oregon.

Changes Among the Leaders

Elmhaven Camelia
17877—954—6-2—365C—730

Elmhaven Camelia, Reentry

1st Fat Production

1st Milk Production

6-2—365C—730

BY JOSEPH PENDERGAST

IN 1932, Robert H. Stobie sold Athlete's Cora of Stobie Farm, a three-year-old, to Dutton Brothers, South Deerfield, New Hampshire. Twelve years later, M. O. Larter, who was establishing a Guernsey herd at Dunstable, Mass., heard about the Dutton Brothers' fine Guernseys. Mr. Larter and his farm manager visited the farm and purchased six heifers. While there, they saw an old cow that they liked very much. Two years later, in 1946, Mr. Larter returned to the Dutton Brothers Farm and inquired if the old cow was still around. She was, but luckily Mr. Larter came back just in time because the old cow was about to be shipped. Instead, she is spending her last years at Elmhaven Farm, owned by Mr. Larter, where at 17 years of age she dropped a strong rugged heifer calf named Elmhaven Camelia.

Eight years later, the purchase of these six heifers and the 16-year-old cow has many lasting memories. Elmhaven Camelia has just completed a national class leading record of 17877 lbs. of milk and 954 lbs. of fat, 365C—2x, to place her first in milk and fat. As one would expect after making such a record, "Camelia" is the belle of the Elmhaven herd. This class leading record was not the first record to be made by "Camelia" as she produced 7126 — 334 — Sr2 — 305C — 595 and 14535—760—5yrs—365C—3x.

Rockingham Starboy, her sire, did not stop with the class leader. Seventeen paternal sisters of the new class leader are doing their part to supply the high quality GOLDEN GUERNSEY milk sold from one of the most modern, up-to-date barns and milk plants in New England. "Starboy" had 29 A. R. daughters and was by Rockingham Prince Hollistar, that had 28 P. R. sons and 49 A. R. daughters. He was out of Rockingham Star Lass, that made three records, one of 12236—618—AA—1095.

Sire: Rockingham Starboy.
Dam: Athlete's Cora of Stobie Farm.
Breeder: E. A. Larter, Dunstable, Mass.
Owner: M. O. Larter, Dunstable, Mass.
Born: March 3, 1947. Calved: May 25, 1953.
Served: Oct. 11, 1953. Calved: July 20, 1954.
Supervised by University of Massachusetts, Amherst, Mass.
Carried calf 228 days during test.
2 milkings daily. Total milkings 730.

1953	Milk Lbs.	Butter Fat Per Cent	Butter Fat Lbs.
May 28	173.4	5.13	8.90
June	1587.3	5.13	81.43
July	1721.3	4.99	85.89
Aug.	1662.7	4.98	82.80
Sept.	1562.5	4.68	73.13
Oct.	1580.9	5.09	80.47
Nov.	1522.9	5.35	81.48
Dec.	1586.0	5.64	89.45
Jan. 1954	1567.6	5.30	83.08
Feb.	1451.2	5.60	81.27
Mar.	1578.3	5.84	92.17
Apr.	944.0	6.36	60.04
May 27	939.1	5.74	53.90
Total	17877	5.34	954

The combination of good breeding, careful selection of foundation animals and proper care and management is rapidly building a great herd, now numbering 135 head, at Elmhaven Farm.

To Ralph Souza, herd manager, goes much credit for the new national record. In commenting on the new class leader, Ralph said she has a wonderful disposition, produced 58 lbs. her high day, and was still milking over 50 lbs. in her tenth month. What more could be said for a grand cow whose life story goes back to 1929 and is still very much alive?

Suneslope's Gene's Elvira, Reentry

10th Fat Production

1st Milk Production

Jr3—HIR—305C—2x

Classified Very Good 1953

UNDER the shadow of Iowa State College, at Ames, is the herd owned by O. R. Bentley and Son, and from that herd has come a new class leader, national champion in milk production and 10th place in fat production as a Jr3—HIR—305C—2x. Suneslope's Gene's Elvira, bred, owned and developed by the Bentleys, is a new class leader. Her production of 14975 lbs. of milk and 633 lbs. of fat gave her the coveted position in both milk and fat. "Elvira" was first in milk and fat production in this same class when the new class leader page was started in 1953. At the time of starting a new page it is impossible to give a write-up on all the animals listed but at that time she was there in both milk and fat with13362—593—Jr2—HIR—305C—2x. Last year "Elvira" classified Very Good.

The new class leader is sired by Gene of Rose Hill, that has eight A. R. daughters, five being classified, with three Very Good and one Desirable. "Gene" was by Kenfleur's Dicta Laddie and out of Gene Goldie.

The dam of the new class leader, Suneslope's A. P. Elva, has been a good producer and each year has made a record in HIR. She has produced from 9161 lbs. of milk and 401 lbs. of fat to 15374 lbs. of milk and 628 lbs. of fat as a six-year-old, in 365 days, 2x. This year she was classified Very Good. "Elva" is sired by Alert Prince of Rose Hill, that has three P. R. sons and 16 A. R. daughters. Nine of the 16 daughters have produced 500 lbs. of butterfat, or more, and nine have been classified, three Very Good and four Desirable. The dam of "Elva" is Suneslope's A. L. Elsie, that also has four good HIR records and a class leading daughter in Jr2—HIR.

Sire: Gene of Rose Hill.
Dam: Suneslope's A. P. Elva.
Breeder: O. R. Bentley and Son, Ames, Iowa.
Owner: O. R. Bentley and Son, Ames, Iowa.
Born: Dec. 21, 1949. Calved: June 8, 1953.
Calved: July 22, 1954.
Supervised by Iowa State College, Ames, Iowa.
2 Milkings Daily. Total Milkings: 610.
Began Test: June 11, 1953. Finished: April 11, 1954.

	Milk	Butter Fat		Days On Test
Record:	14975	4.2	633	305

HIR-305C-2x and HIR-365C-2x Divisions

Langwater Mirth, Reentry
8th Fat Production
5th Milk Production
Jr3—HIR—305C—2x
Classified D 1952, 1953

Sire: Flying Horse Master's Monarch.
Dam: Langmeadow Ambi.
Breeder: Howard H. Colby, Romeo, Mich.
Owner: Howard H. Colby, Romeo, Mich.
Born: Dec. 21, 1949. Calved May 5, 1953.
Calved: May 28, 1954.
Supervised by Michigan State College, East Lansing, Mich.
2 Milkings Daily. Total Milkings: 610.
Began Test: May 8, 1953. Finished: Mar. 8, 1954.

	Milk	Butter	Fat	Days On Test
Record:	13231	4.9	652	305

Dorella Guardsman's Eva, Reentry
9th Fat Production
7th Milk Production
Jr4—HIR—365C—2x

Sire: Meadow Lodge Guardsman.
Dam: Dorella Royal's Elegance.
Breeder: Howard G. Farnsworth, Planada, Calif.
Owner: Howard G. Farnsworth, Planada, Calif.
Born: Nov. 16, 1948. Calved: Apr. 4, 1953.
Calved: June 6, 1954.
Supervised by the University of California, Davis, Calif.
2 Milkings Daily. Total Milkings: 730.
Began Test: Apr. 7, 1953. Finished: Apr. 6, 1954.

	Milk	Butter	Fat	Days On Test
Record:	13998	4.9	688	365

Alameda County Fair (California)

By Victor Gray

The Guernsey Show at the Alameda County Fair was held on June 22, with G. E. Gordon, Dairy Extension Specialist of the University of California, as judge. Seven exhibitors paraded their cattle in 100 degree weather before Judge Gordon.

Happyholme Majesty's Crown, last year's undefeated grand champion, was named senior and grand champion bull. He is owned by Jack E. Nicewonger of Lodi. Indian Valley Crown King, owned by Clifford R. Orr, Novato, won the junior yearling class and went on to be junior champion bull of the show.

For his female champions, Judge Gordon selected Happyholme Crown Lute, a four-year-old, as senior and grand champion, while Hazelwood Ambler's Tidy, the winning senior yearling, was named junior champion. Both were owned by Jack E. Nicewonger.

Besides the two exhibitors named above, R. Gambonini, Elwood, and Hazel and George Nicewonger shared in the blue ribbons, and Kathy Orr, a 4-H Club girl, received two seconds.

Following is a list of awards:

Senior and Grand Champion Bull
Happyholme Majesty's Crown, Jack E. Nicewonger, Lodi.

Junior Champion Bull
Indian Valley Crown King, Clifford R. Orr, Novato.

Senior and Grand Champion Female
Happyholme Crown Lute, Jack E. Nicewonger.

Junior Champion Female
Hazelwood Ambler's Tidy, Jack E. Nicewonger.

Bull Calf, Under 6 Months
1, Old Adobe Classy Dugan, R. Gambonini, Petaluma; 2, Hazelwood Crown Nonpariel, Jack E. Nicewonger; 3, Cloverdale Social Butch, John L. Vincent, Chico.

Bull Calf, 6 Months and Under 12
1, Hazelwood Ambler's Feerless, Elwood and Hazel Nicewonger, Winton; 2, Old Adobe Merry Norman, R. Gambonini; 3, Indian Valley Crown Manor, Clifford R. Orr, Novato.

Bull, 1 Year and Under 18 Months
1, Indian Valley Crown King, Clifford R. Orr; 2, Happyholme Amblers Noble, Jack E. Nicewonger; 3, Old Adobe Merry Emperor, R. Gambonini and Everett Sartori, Petaluma.

Bull, 18 Months and Under 2 Years
1, Old Adobe Merry Oliver, R. Gambonini; 2, Old Adobe Merry Phylladdie, Elwood Nicewonger.

Bull, 2 Years Old
1, Happyholme High King, Jack E. Nicewonger and E. E. Welsh, Fresno.

Aged Bull
1, Happyholme Majesty's Crown, Jack E. Nicewonger; 2, Old Adobe Merry Cedric, R. Gambonini.

Heifer Calf, Under 6 Months
1, Hazelwood Crown Golden, Jack E. Nicewonger; 2, Hazelwood Crown May, Jack E. Nicewonger; 3, Old Adobe Merry Della, R. Gambonini.

Heifer Calf, 6 Months and Under 12
1, Hazelwood Ambler's Hibernia, Jack E. Nicewonger; 2, Oak Meadows Crown Honey, Kathy Orr, Novato; 3, Hazelwood Crown Daphne, Elwood and Hazel Nicewonger.

Heifer, 1 Year and Under 18 Months
1, Hazelwood Crown Clarissa, George Nicewonger, Lodi; 2, Happyholme Ambler's Mirth, Kathy Orr; 3, Hazelwood Crown Goldie, Jack E. Nicewonger.

Heifer, 18 Months and Under 2 Years
1, Hazelwood Ambler's Tidy, Jack E. Nicewonger; 2, Entry, R. Gambonini; 3, Hazelwood Crown Butterfat, George Nicewonger.

Cow, 2 Years and Under 3
1, Valley Oaks Fantasy, Jack E. Nicewonger; 2, Old Adobe Merry Zangi, Raymond R. Gambonini, Petaluma; 3, Old Adobe Merry Olive, R. Gambonini.

Cow, 3 Years and Under 4
1, Lyndale Farms M. Glamorous, Jack E. Nicewonger; 2, Old Adobe Merry Dellinda, R. Gambonini; 3, Old Adobe Merry Lily, R. Gambonini.

Cow, 4 Years and Under 5
1, Happyholme Crown Lute, Jack E. Nicewonger; 2, Happyholme Crown Harrietta, Jack E. Nicewonger; 3, Old Adobe Merry Quantity, R. Gambonini.

Cow, 5 Years and Over
1, Wandamere Windell, Raymond R. Gambonini; 2, Happyholme Crown Cleo, Jack E. Nicewonger; 3, Indian Valley's Crown Princess, Clifford R. Orr.

Junior Get of Sire
1, Jack E. Nicewonger on get of Happyholme Crown Ambler; 2, Jack E. Nicewonger on get of Happyholme Caroline's Crown; 3, R. Gambonini on get of Fairlawn Hornet's Merrymaker.

Senior Get of Sire
1, Jack E. Nicewonger on get of Pine Manor Crown Majesty; 2, R. Gambonini on get of Fairlawn Hornet's Merrymaker; 3, Jack E. Nicewonger on get of Happyholme Crown Ambler.

Produce of Dam
1, R. Gambonini on produce of Old Adobe Ph-Opal; 2, Clifford R. Orr on produce of Rancho Nicasio Super's Sunbeam; 3, Clifford R. Orr on produce of Indian Valley's Crown Princess.

Dairy Herd
1, Jack E. Nicewonger; 2, R. Gambonini.

Young Herd
1, Jack E. Nicewonger; 2, R. Gambonini; 3, Jack E. Nicewonger.

Okaw Valley Parish Show (Illinois)

By George A. Campbell, Jr.

The Okaw Valley G. B. A. (District No. 7) held their Parish Show on June 26 at the Fairgrounds, Altamont, Illinois. Over 50 head of Guernseys came under the critical eye of Professor E. E. Ormiston of the University of Illinois.

The Keystone Wire Company took movies of the show, which they will use in their Effingham County soil conservation film. The Meadow Gold Dairy, Mattoon, furnished ice cream to the group.

The District Junior Guernsey Show was held in connection with the Parish Show. Joyce Van Sant Bigham, Vandalia, secretary, who has for several years been one of the state's leading 4-H members, made the arrangements for the show with the assistance of John Ostrodka, Sandoval, and Dale Dunteman, Shumway. Roy Young, president of the Altamont Chamber of Commerce, presented a trophy to the owner of the grand champion cow.

Following is a list of the awards:

Grand Champion Bull
Beaver Creek's AE Bing, Mr. and Mrs. Elmo Albert, Carlyle.

Grand Champion Female
Gold Alert's Rena, John Ostrodka, Sandoval.

Junior Champion Female
Entry, David Yakey, Lake City.

Bull Calf, Under 6 Months
1, Entry, H. R. Huff, Bluford; 2, Entry, Harve Dunteman, Shumway.

Bull Calf, 6 Months and Under 12
1, Beaver Creek's AE Bing, Mr. and Mrs. Elmo Albert; 2, Entry, Harve Dunteman; 3, Vermilion Pride's Pete, Leonard Aschermann and Sons, Sullivan.

Aged Bull
1, Lea-Dale's Lucky Royal, Harve Dunteman; 2, Lucky Knight of Walnut Corner, Paul Sckowska, Blue Mound.

Heifer Calf, Under 6 Months
1, Entry, Harve Dunteman; 2, Lea-Dale's Peggy, Harve Dunteman.

Heifer Calf, 6 Months and Under 12
1, Queen Lucy Royal, Keith E. Wetherell, Shumway; 2, Beaver Creek's AE Brenda, Ralph E. Albert, Carlyle; 3, Entry, Caroline Yakey, Lake City.

Heifer, 1 Year and Under 18 Months
1, Entry, David Yakey; 2, Beaver Creek's G. Bonnie, Mr. and Mrs. Elmo Albert; 3, Yakey's Supreme Donna, David Yakey, Jr., Lake City.

Heifer, 18 Months and Under 2 Years
1, Entry, H. M. Van Sant, Vandalia; 2, Lea-Dale's Lucky Sally, Harve Dunteman;

(*Please turn to page 35*)

Calendar . . .

(*Continued from page 8*)

Nov. 8. Columbia County Sale, Bloomsburg, Pa. Sale managed by The Louis McL. Merryman & Sons, Inc., Sparks, Md.

Nov. 9. 16th Annual Florida State Sale, Largo, Florida. Sale managed by the Florida Guernsey Cattle Club, J. H. Logan, Sec. - Treas., Clearwater, Fla.

Nov. 9. 10th Yankee Special, Northampton, Mass. Sale managed by Seath & Shultz Sales Service, Peterborough, N. H.

Nov. 11. Brays Island Plantation, Inc., Dispersal, Yemassee, S. C. Sale managed by The Louis McL. Merryman & Sons, Inc., Sparks, Md., and Ralph Coarsey's Sales Service, P. O. Box 358, Trion, Ga.

Nov. 12. 10th Invitational Sale, Glenburnie Farm, Trenton, N. J. Sale managed by the Pate Sales Company, 2064 Lawrence Rd., Trenton 8, N. J.

Nov. 13. Robert Matson Guernsey Dispersal Sale, Middletown, Ohio. Sale managed by the Ohio G. B. A., Wooster, Ohio.

Nov. 15. Curtiss Candy Sale, St. Charles, Ill. Sale managed by The Louis McL. Merryman & Sons, Inc., Sparks, Md.

Nov. 16. George Salley's 23rd Orangeburg Guernsey Sale, Rivelon Farm, Orangeburg, S. C. Sale managed by the Salley Sales Service, Orangeburg, S. C.

Nov. 23. Fall Guernsey Sale, Delaware, Ohio. Sale managed by the Ohio G. B. A., Wooster, Ohio.

Nov. Boone County Annual Sale, Lebanon, Ind. Sale managed by the Russell George Sales Service, Lebanon, Ind.

Field Days and Shows . . .

Sept. 26. Showing of Cattle at Langwater Farm, North Easton, Mass.

Oct. 1. Litchfield County, Conn., G. B. A. Type Judging School.

MISSOURI

Sept. 17. District Show, Sullivan Fair, Sullivan.

OHIO

Sept. 3. Northeastern Show, Mahoning County Fairgrounds, Paul Priddy, judge, 9:00 a. m.

Sept. 6. Wyandot-Blanchard Valley Show, Hancock County Fair, Findlay.

Sept. 8. North Central Show, Sandusky County Fairgrounds, Fremont, C. R. Huston, judge, 9:00 a. m.

Sept. 8. Western Show, Fairgrounds, Van Wert, C. D. McGrew, judge.

Sept. 29. Ash-Med-Way Show, Fairgrounds, Ashland, James Fish, judge, 6:00 p. m. EST.

Fairs . . .

Aug. 27-Sept. 3. Ohio State Fair, Columbus, Ohio. Guernseys will be judged on Aug. 31-Sept. 1 by J. T. Christian.

Aug. 27-Sept. 11. Canadian National Exhibition, Toronto, Canada. Guernseys will be judged on Sept. 2-3 by L. V. Wilson.

Aug. 28-Sept. 6. Iowa Centennial State Fair, Des Moines, Iowa. J. T. Christian will judge Guernseys on Sept. 2.

Aug. 29-Sept. 4. Red River Valley State Fair, Fargo, N. Dak. Guernseys will be judged on Sept. 1 by Frank B. Astroth.

Aug. 31-Sept. 4. Dutchess County Fair, Rhinebeck, N. Y. Guernseys will be judged on Sept. 1-2.

Aug. 31-Sept. 6. Flemington Agricultural Fair, Inc., Flemington, N. J. Guernseys will be judged on Sept. 2.

Sept. 1-4. Wyoming State Fair, Douglas, Wyo. Guernseys will be judged on Sept. 3.

Sept. 1-11. Maryland State Fair, Timonium, Md. K. C.Sly will judge Guernseys on Sept. 8.

Sept. 2-10. Indiana State Fair, Indianapolis Ind. Guernseys will be judged on Sept. 8.

Sept. 2-12. California State Fair and Exposition, Sacramento, Calif. Guernseys will be judged on Sept. 6 by J. B. Fitch.

Sept. 3-6. Lancaster Fair, Lancaster, N. H. Guernseys will be judged on Sept. 3 by Hilton Boynton.

Sept. 3-7. Central Wisconsin State Fair, Marshfield, Wis. Eugene Nelson will judge Guernseys on Sept. 4.

Sept. 3-12. Michigan State Fair, Detroit, Mich. Guernseys will be judged by C. B. Finley on Sept. 7.

Sept. 3-12. L'Exposition Provinciale de Quebec, Quebec City, Canada.

Sept. 4-11. New York State Fair, Solvay, N. Y., Guernseys will be judged on Sept. 7 by Harold Kaeser.

Sept. 4-11. Oregon State Fair, Salem, Ore. Guernseys will be judged on Sept. 6 by Frank T. Meyer.

Sept. 5-10. Nebraska State Fair, Lincoln, Nebr. Guernseys will be judged on Sept. 8 by Arthur Porter.

Sept. 5-11. Topsfield Fair, Topsfield, Mass. Guernseys will be judged on Sept. 8 by Charles J. Moore.

Sept. 6-11. Rutland Fair, Rutland, Vt. Guernseys will be judged on Sept. 8 by Enos J. Perry.

Sept. 6-11. South Dakota State Fair, Huron, S. Dak. L. V. Wilson will judge Guernseys on Sept. 8.

Sept. 6-11. Cambria County Fair, Ebensburg, Pa. Guernseys will be judged on Sept. 7.

Sept. 10-17. Kansas Free Fair, Topeka, Kan. P. C. McGilliard will judge Guernseys on Sept. 15.

Sept. 10-18. Kentucky State Fair, Louisville, Ky. Guernseys will be judged on Sept. 16 by George M. Newlin.

Sept. 10-18. Four States Fair, Texarkana, Arkansas-Texas.

Sept. 11-18. Brockton Fair, Brockton, Mass.

Sept. 12-18. Saginaw Fair, Saginaw, Mich. Guernseys will be judged on Sept. 14.

Sept. 12-19. Barrington Fair, Great Barrington, Mass. Byron E. Colby will judge Guernseys on Sept. 14.

Sept. 13-18. Tennessee Valley Agricultural & Industrial Fair, Knoxville, Tenn. Guernseys will be judged by Clyde Chappell on Sept. 14.

Sept. 14-18. Eastern Idaho State Fair, Blackfoot, Idaho. Guernseys will be judged on Sept. 16 by D. L. Fourt.

Sept. 14-18. York Inter-State Fair, York, Pa. Guernseys will be judged on Sept. 14-15.

Sept. 15-18. Union Grange Fair, Plymouth, N. H. Kenneth Morrow will judge Guernseys.

Sept. 17-Oct. 3. Los Angeles County Fair, Pomona, Calif. Guernseys will be judged by H. A. Herman on Sept. 22.

Sept. 18-23. Kansas State Fair, Hutchinson, Kan. Olaf Kjome will judge Guernseys on Sept. 21.

Sept. 18-26. Eastern States Exposition, West Springfield, Mass. Guernseys will be judged by Wm. K. Hepburn, Jr., on Sept. 22-23.

Sept. 18-26. Western Washington Fair, Fairgrounds, Puyallup, Wash. Guernseys will be judged by E. E. Ormiston on Sept. 21.

Sept. 18-28. Utah State Fair, Salt Lake City, Utah. Guernseys will be judged by Tom Dewar on Sept. 23.

Sept. 19-26. Oklahoma Free State Fair, Muskogee, Okla. E. R. Berousek will judge Guernseys on Sept. 22.

Sept. 20-25. Tennessee State Fair, Nashville, Tenn.

Sept. 20-25. The Great Allentown Fair, Allentown, Pa. Guernseys will be judged on Sept. 23.

Sept. 20-25. Tri-State Fair, Amarillo, Tex. Guernseys will be judged on Sept. 22.

Sept. 20-25. North Alabama State Fair, Florence, Ala. Guernseys will be judged on Sept. 22.

Sept. 22-26. Central Washington Fair, Yakima, Wash. Guernseys will be judged on Sept. 22 by F. D. Fourt.

Sept. 24-Oct. 2. Atlantic Rural Exposition, Richmond, Va. Guernseys will be judged by Charles A. Thompson on Sept. 28.

Sept. 25-Oct. 2. Oklahoma State Fair and Exposition, Oklahoma City, Okla. H. H. Kildee will judge Guernseys on Sept. 27.

Sept. 25-Oct. 3. Mid-South Fair, Memphis, Tenn. Guernseys will be judged by George Hyatt, Jr., on Sept. 30.

Sept. 25-Oct. 3. New Mexico State Fair, Albuquerque, N. Mex. Guernseys will be judged by Tom Dewar on Sept. 30.

Sept. 26-Oct. 3. New Jersey State Fair, Trenton, N. J. Guernseys will be judged on Sept. 29.

Sept. 27-Oct. 2. Bloomsburg Fair, Bloomsburg, Pa. Guernseys will be judged on Sept. 29 by George Snyder.

Sept. 27-Oct. 3. Arkansas-Oklahoma Livestock Exposition, Fort Smith, Ark.

Sept. 27-Oct. 3. Kern County Fair, Bakersfield, Calif. Guernseys will be judged on Sept. 30-Oct. 1 by George Emde.

Sept. 29. Chester County, S. C., Fair. J. P. Broadhurst, judge.

Sept. 29-Oct. 2. Anne Arundel County Fair, Annapolis, Md. Guernseys will be judged on Sept. 30.

Sept. 30-Oct. 10. Southeastern Fair, Atlanta, Ga. George E. Taylor will judge Guernseys on Oct. 4.

Oct. 2-8. Tulsa State Fair and Exposition, Tulsa, Okla. Guernseys will be judged on Oct. 4.

Oct. 2-9. National Dairy Cattle Congress, Waterloo, Iowa. Guernseys will be judged on Oct. 5-6 by Delbert Kingston.

Oct. 2-9. Heart O' Texas Fair, Waco, Texas. Guernseys will be judged on Oct. 5 by C. L. Norton.

Oct. 2-10. Danbury Fair, Danbury, Conn.

Oct. 4-9. Alabama State Fair, Birmingham, Ala. Guernseys will be judged on Oct. 7 by W. Clark Fleming, Jr.

Oct. 4-9. Arkansas Livestock Show, Little Rock, Ark. Guernseys will be judged on Oct. 5 by George Taylor.

Oct. 7-9. Hale County Fair, Plainview, Tex.

Oct. 9-16. International Dairy Show, Chicago, Ill. Guernseys will be judged on Oct. 12-13 by Wm K. Hepburn, Jr.

Oct. 9-17. Mineola Fair and Industrial Exposition, Westbury, L. I., New York.

Oct. 9-24. State Fair of Texas, Dallas, Tex. Guernseys will be judged on Oct. 14 by George Shellenberger.

Oct. 11-16. Piedmont Interstate Fair, Spartanburg, S. C.

Oct. 11-16. Mississippi A. & I. State Fair, Jackson, Miss. Guernseys will be judged by H. H. Kildee.

Oct. 12-16. Winston-Salem Fair Dixie Classic Livestock Show, Winston-Salem, N. C. Hilton Boynton will judge Guernseys on Oct. 13.

Oct. 16-23. American Royal Livestock & Horse Show, Kansas City, Mo.

Oct. 18-23. South Carolina State Fair, Columbia, S. C. Guernseys will be judged on Oct. 20 by John L. Morris.

Oct. 18-23. Pacific International Livestock Exposition, North Portland, Ore.

Oct. 19-23. North Carolina State Fair, Raleigh, N. C. Guernseys will be judged on Oct. 20 by Harold Kaeser.

Oct. 29-Nov. 7. Grand National Livestock Exposition, San Francisco, Calif. Guernseys will be judged on Nov. 4 by Harry A. Herman.

Nov.5-14. Arizona State Fair, Phoenix, Arizona. Guernseys will be judged by C. R. Knight.

Nov. 12-20. Royal Agricultural Winter Fair, Toronto, Ontario, Canada. Guernseys will be judged Nov. 15-16 by Ben Friedrichs.

Jan. 10-14, 1955. Pennsylvania Farm Show, Harrisburg, Pa. Guernseys will be judged on Jan. 10.

Jan. 14-22, 1955. National Western Stock Show, Denver, Colo.

Jan. 28-Feb. 6, 1955. Southwestern Exposition and Fat Stock Show, Fort Worth, Texas.

Feb. 5-19, 1955. Florida State Fair, Tampa, Fla.

Dr. John R. MacElroy

Dr. John R. MacElroy, Birch Brae Farm, Jonesville, N. Y., died on August 3 at the age of 81 years. Dr. MacElroy was elected in 1950 as the New York State Medical Association's first "Outstanding General Practitioner of the Year." He was nominated by the state association for the national award.

Dr. MacElroy practiced medicine in Jonesville for more than 60 years, and had received many honors for his faithful services. At the time he had finished 53 years as a country doctor he was honored by some 400 people, ranging from the very old to tiny babies, who gathered in the Jonesville Methodist church to pay tribute to the man who had taken care of them from their birth.

Dr. MacElroy was born November 24, 1872, in Rush, Pa., and graduated from Albany Medical College in New York. He held many civic offices and operated a dairy farm of 140 acres near his home. He was the oldest living director of the New York State Guernsey Breeders Co-operative and a great lover of Guernseys. He joined The American Guernsey Cattle Club on June 24, 1940. On January 12, 1920, his herd was accredited for tuberculosis. It was the second herd in Saratoga County, N. Y., to be granted a certificate. At that time he had a young bull, Peerless of Birch Brae, a son of Langwater Peerless, at the head of his herd.

Dr. MacElroy is survived by two sons, Dr. Donald MacElroy, who is in practice in Schenectady, and Douglas MacElroy, who runs a dairy and fruit farm near Jonesville.

Paul Garzoli of Nicasio, Calif., is a producer of Golden Guernsey milk for the Petaluma Co-operative Creamery. He has just purchased four purebred calves from C. M. Morelli's Ollimac Farm, Petaluma.

Okaw Valley . . .

(*Continued from page 33*)

3, Eagle Pond Candy Beatrix, William Rozene, Sullivan.

COW, 2 YEARS AND UNDER 3

1, St. Albans Monarch Louise, Ralph E. Albert, Carlyle; 2, Lea-Dale's L. C. Dolly, Harve Dunteman; 3, Loreland Valor's Queen, H. M. Van Sant.

COW, 3 YEARS AND UNDER 4

1, Entry, H. M. Van Sant.

AGED COW

1, Gold Alert's Rena, John Ostrodka; 2, Flo-Ray's Royal Pride, Leonard Aschermann and Sons; 3, Curtiss Candy Proud Jane, William Rozene.

GET OF SIRE

1, David Yakey on get of Burton Lane Supreme Prediction; 2, Elmo Albert on get of St. Albans Glamour A. V. Boy; 3, Harve Dunteman on get of Curtiss Candy Lucky Top.

PRODUCE OF DAM

1, H. M. Van Sant on produce of Loreland Barbara; 2, Harve Dunteman on produce of Vic Ray's Connie.

South Jersey Field Day

BY LOUIS GRUNINGER

THE South Jersey Guernsey Cattle Club held its third Annual Field Day on July 21 at Abbotts Dairies' Locust Grove Farm in Westville, New Jersey. The program started off with the 4-H and open calf show at 10 A. M. The show ring had been set up beneath a

Helen Patrick, Salem, N. J.; Forsgate Philosopher Roxa, 4-H grand champion, and Russell Prickett, judge.

group of beautiful shade trees by Joseph Broadhurst, manager of Locust Grove Farm. This proved to be a welcome relief from the hot dry weather New Jersey has had for the past month.

Louis Gruninger, Assistant field secretary of the New Jersey G. B. A., acted as superintendent of the show which got underway with the junior calf class in the open show. A splendid group of five calves were led into the ring—three were owned by 4-H members and two by adult breeders.

Russell Prickett, Haddon Farms, Haddonfield, was the official judge, and he placed Helen W. Patrick, Salem, at the top of the line with her calf, Forsgate Philosopher's Roxa, a good-looking dairy type heifer calf. The other calves in this class placed as follows: 2nd, Quinton Country's Rosalind, owned by Alice R. Fogg, Salem; 3rd, Forsgate Majesty's Donnita, owned by Harriet H. Fogg, Salem; 4th, Cool Run Duke's Emily, owned by William Duble, Woodstown, and 5th, an entry, owned by Dorothy Duble, Woodstown. The first, second, and third place animals also placed the same in the 4-H show.

In the senior calf class of the open show, Cool Run's Dila walked off with the first place honors, and went on to be the grand champion of the open show. "Dila" is owned by William Duble. The others in this class

Cumberland County 4-H girls demonstrate the proper feeding of cows, both economically and nutritionally. Joe Broadhurst, manager Locust Grove Farms, looks on.

placed as follows: 2nd, Cool Run Duke's Bertha, owned by William Duble; 3rd, an entry owned by Mary Anne Blair, Bridgeton; 4th, Myerlea M. Melody, owned by Harrison and Elizabeth Myers, Woodstown; 5th, Grandview Kale's Beauty, owned by Thomas N. Atkinson Sons, Bridgeton.

The first place honors in the 4-H senior calf class went to Mary Anne Blair with her calf, while second place

Cool Run's Dila, grand champion of the open show; Donald Kohler, owner, at halter, and Russell Prickett, judge.

was held by Thomas N. Atkinson Sons, and third place by Martha Blair.

Judge Prickett selected the junior calf, Forsgate Philosopher's Roxa, owned by Helen W. Patrick, as the grand champion 4-H Guernsey.

A judging contest was conducted by William M. Nulton, Jr., field secretary of the New Jersey Association. Four Locust Grove cows were brought into the ring, and everyone participated in the placing of the four animals as well as naming the highest producer. Mrs. Marion Patrick and Mrs. William Duble had 100 per cent scores.

Two very welcome guests were Mr. and Mrs. Mignot from Florham Farm, Madison, who are both from the Island of Guernsey. Mr. Mignot is the herd manager at Florham.

After lunch, C. Allen Patrick, president of the South Jersey Cattle Club, opened a business meeting. Various problems were discussed, and plans made to have a larger show next year and to extend the number of classes.

George Diffenback, of Abbotts Dairies, had a number of prizes for the ladies, including colored aluminum tumblers and gift certificates entitling the winner to two quarts of Abbotts Jane Logan ice cream.

The events of the day were concluded with a 4-H Dairy Demonstration put on by the South Jersey Counties of Cumberland and Gloucester. Janice Pike, Mullica Hill, representing Gloucester County, gave a good demonstration on the preparation of desserts, made with dairy products, and Sarah Ann Platt and Ethel Atkinson, representing Cumberland County, gave an interesting demonstration on feeding cattle. Mr. Broadhurst, who was elected to be the judge of this contest, could not name a winner, so all of the girls received a prize.

Bradford County, Pa., Field Day

BY JOHN BLYHOLDER

THE annual field day of the Bradford County G. B. A., was held on July 26 at the farm of Ray Stanbury, Canton, Pennsylvania. Seventy-five people were present for the basket dinner, after which the milk situation and the proposed constitution was discussed by John Blyholder.

A judging contest was held, using a class of mature cows and also a class of yearling heifers. Mrs. Charles Brackman and Mrs. Grace Junawasky tied for first place in the ladies division, and both won a china jug and sugar bowl. The men's class was won by Don Baldwin, tying with Eldon Cole. Clarence Fleming, son of Pete Fleming, won the children's class, having the only perfect score in the whole contest for both classes. John Blyholder acted as official judge, with Mr. Kisher, new assistant county agent in Bradford County, doing the scoring.

Evergreen Guernsey Classic

By Elmer J. Meadows

The Evergreen Guernsey Classic, under the sponsorship of the Skagit County Guernsey Cattle Club, was held at Mount Vernon, Wash., on July 16. L. O. Colebank, Official Classifier for The American Guernsey Cattle Club, was judge, and discussed each class with complete satisfaction to the exhibitors and large ringside representing hundreds of registered Guernseys in both the States and Canada.

The bull show was small, but the quality was excellent. George M. Dynes and Merle Miller showed their four-year-old bull, Wyno Beau's Cherub, to senior and grand championship. Reserve championship went to the second aged bull, Valley Gem Resolute, owned by Valley Gem Farms, Arlington. Valley Gem Farms is owned by John Wrage and Charles Grewe. The junior champion bull, Graysmarsh C. F. Collector, was the winning yearling owned and shown by W. G. Reed and Lester J. Lancaster, Graysmarsh Farm, Sequim. George M. Dynes showed the top two-year-old bull, Riverview Cherub's Cascade, and Western Glow Farms, Inc., owned by Ben and Jake Friedrichs, Bow, showed the winning bull calf.

In the female division, competition was keen down to the last place animal. Judge Colebank commented that he had never judged a tougher show due to the fact that there was never an easy placing due to the depth of quality in all classes. For senior and grand champion Mr. Colebank selected Chukluck Royal Maiden, owned by two 4-H Club boys, Ronald and Jack Power, Burlington. Her twin sister placed second in the four-year-old class, the dam of the winning two-year-old cow, Chukluck Mermaid. Reserve female championship was won by W. G. Reed and Lester J. Lancaster on their aged cow, Grey Vue Amanda, a cow with great strength and body and a very creditable udder.

Cecil White, Cedarcroft Farms, Mount Vernon, headed the three-year-old cow class with Cedarcroft Master's Lorraine, showing great body and udder and milking over 70 lbs. of milk on 2x.

In the heifers, George M. Dynes, Riverview Farms, Mt. Vernon, showed his senior yearling, Riverview Porter's Penelope, to junior championship, while W. G. Reed and Lester J. Lancaster won the junior calf and junior yearling classes. Charles Damon, Far West Farm, Bow, headed the senior calf class with Far West D. Welcome.

Junior get of sire was won with the get of Western Glow Lou's Royal, the animals being owned by Herbert V. Ekstran, Brockwell Farms, Bow, and Western Glow Farms, Inc. The senior get of sire was won by the get of the grand champion bull, Wyno Beau's Cherub, owned by George M. Dynes.

A class of special interest was the Showmanship Class for boys and girls 12 years of age and under. The class was headed by Darrel Wills, Burlington, son of Mr. and Mrs. W. D. Wills. Mr. Wills is Vocational Agricultural instructor at the Burlington High School. Cash awards were presented to the youngsters by Jack Davis of the Mount Vernon Branch of the Seattle First National Bank. Mr. Davis also presented the trophy for the grand champion bull in behalf of his bank. The other banks in the county gave trophies for the grand champion female and both junior champions.

Wyno Beau's Cherub, senior and grand champion bull.

Chukluck Royal Maiden, senior and grand champion female. In the background, left to right: L. O. Colebank, Knoxville, Tenn., judge; Jack and Ronald Power, owners.

Calf presented to John Sandall. Left to right: Earl Hardin, donor of calf; L. W. Power, president of Skagit County G. C. C., and John Sandall.

The show was under the supervision of the Skagit County Guernsey Cattle Club, of which L. W. Power is president. Murray Anderson, herdsman for Jess Knutzen, Highland View Farm, Burlington, was show chairman, and was assisted in the barn by Richard Buffum, Mt. Vernon. County Agent, Mr. Alexander, assisted with many of the details, and Elmer J. Meadows, field representative, was ringmaster and announcer.

A number of Guernsey breeders who attended the show from British Columbia were introduced by Mr. Hunter, president of the British Columbia Guernsey Cattle Club. Other visitors included Mr. and Mrs. Carl Kehret and boys from Austin, Minnesota.

The barns were beautifully decorated by the ladies under the direction of Mrs. L. W. Power and Mrs. Cecil White. The Guernsey ladies also served lunch, with the food being donated by various companies and individuals. The proceeds went to the School for Handicapped Children, Sedro Woolley.

Each year the Skagit County Guernsey Club gives a heifer calf to the outstanding junior in the County. This year it went to the top FFA boy, John Sandall, Burlington School. The calf was donated by Earl Hardin, Golden Charm Farm, Bow, and was presented to John by L. W. Power, president of the Skagit County Guernsey Cattle Club.

Following is a list of awards:

Senior and Grand Champion Bull

Wyno Beau's Cherub, George M. Dynes, Mount Vernon, and Merle Miller, Burlington.

Reserve Grand Champion Bull

Valley Gem Resolute, Valley Gem Farms, Arlington.

Junior Champion Bull

Graysmarsh C. F. Collector, W. G. Reed and Lester J. Lancaster, Sequim.

Senior and Grand Champion Female

Chukluck Royal Maiden, Ronald and Jack Power, Burlington.

Reserve Grand Champion Female

Grey Vue Amanda, W. G. Reed and Lester J. Lancaster.

Junior Champion Female

Riverview Porter's Penelope, George M. Dynes.

Bull Calf

1, Entry, Western Glow Farms, Inc., Bow; 2, Graysmarsh Six by Six, W. G. Reed and Lester J. Lancaster; 3, Entry, L. W. Power, Burlington.

Yearling Bull

1, Graysmarsh C. F. Collector, W. G. Reed and Lester J. Lancaster; 2, Riverview B. C. Major, George M. Dynes.

Bull, 2 Years and Under 3

1, Riverview Cherub's Cascade, George M. Dynes; 2, Fer-Manor Masher Sandy, Jim Ferguson, Mount Vernon, and Paul E. Larsen, Ferndale; 3, Brockwell C. F. Forman, N. Garner Ekstran, Bow, and Albert Klein, Arlington.

BULL, 3 YEARS AND OVER

1, Wyno Beau's Cherub, George M. Dynes and Merle Miller; 2, Valley Gem Resolute, Valley Gem Farms.

HEIFER CALF, UNDER 6 MONTHS

1, Entry, W. G. Reed and Lester J. Lancaster; 2, Western Glow Miracle, Western Glow Farms, Inc.; 3, Highland View Fames Trudie, Roger Knutzen, Burlington.

HEIFER CALF, 6 MONTHS AND UNDER 12

1, Far West D. Welcome, Charles A. Damon, Bow; 2, Western Glow Dolly Duchess, Western Glow Farms, Inc.; 3, Highland View Holly Amber, Jess A. Knutzen, Mount Vernon.

HEIFER, 1 YEAR AND UNDER 18 MONTHS

1, Graysmarsh M. Tulip, W. G. Reed and Lester J. Lancaster; 2, Noelbrook Donora, M. G. Harnden, Sedro Woolley; 3, Graysmarsh F. Flirt, W. G. Reed and Lester J. Lancaster.

HEIFER, 18 MONTHS AND UNDER 2 YEARS

1, Riverview Potter's Penelope, George M. Dynes; 2, Graysmarsh Mayflower, W. G. Reed and Lester J. Lancaster; 3, Chukluck Lady Lou, L. W. Power.

COW, 2 YEARS AND UNDER 3 (Not in Milk)

1, Entry, Western Glow Farms, Inc.; 2, Graysmarsh Royal Rosette, W. G. Reed and Lester J. Lancaster; 3, Riverview Cherub's Careful, George M. Dynes.

COW, 2 YEARS AND UNDER 3 (In Milk)

1, Chukluck Mermaid, Ronald and Jack Power; 2, Riverview Cherub's Clarissia, George M. Dynes; 3, Cedarcroft Regal's Valentine, Cecil White, Mount Vernon.

COW, 3 YEARS AND UNDER 4

1, Cedarcroft Master's Lorraine, Cecil White; 2, Graysmarsh Royal Gypsy, W. G. Reed and Lester J. Lancaster; 3, Brockwell Royal Duna, Herbert V. Ekstran, Bow.

COW, 4 YEARS AND UNDER 5

1, Chukluck Royal Maiden, Ronald and Jack Power; 2, Chukluck Royal Maid, Ronald and Jack Power; 3, Rosalayn Connie May, T. C. Danell, Dabob.

COW, 5 YEARS AND OVER

1, Grey Vue Amanda, W. G. Reed and Lester J. Lancaster; 2, Chukluck Lucky Lady, L. W. Power; 3, Valley Gem Tasty, Valley Gem Farms.

JUNIOR GET OF SIRE

1, Herbert V. Ekstran and Western Glow Farms, Inc., on get of Western Glow Lou's Royal; 2, W. G. Reed and Lester J. Lancaster on get of Rozelyn Eldee Marlin; 3, Jess A. Knutzen and Western Glow Farms, Inc., on get of Fame of Aldarra.

SENIOR GET OF SIRE

1, George M. Dynes on get of Wyno Beau's Cherub; 2, George M. Dynes on get of Flying Horse Clara's General.

SHOWMANSHIP

BOYS AND GIRLS, 12 YEARS OF AGE AND UNDER

1, Darrel Wills, Burlington; 2, Mike Lancaster, Sequim; 3, Dian Ekstran, Bow.

Chat . . .

Dr. W. E. Becknell of Manchester, Ky., has under construction on his farm near Beattyville, a new grade A concrete dairy barn. Its dimensions are 240 feet in length and 40 feet in width. Dr. Becknell plans to milk around 100 head, of which registered Guernseys will predominate. Recently, the farm began its own milk processing and they haven't been able to supply the demand.

Washington Junior Awards

By Elmer J. Meadows

County FFA winners. Left to right, front row: H. M. Olsen, Assistant Supervisor Vocational Agriculture; Don Price; Jim Pearce, alternate; Charles Capen, and Don McGillivary. Back row: Richard Peterson; Ed Borseth; Gary Ward; Fred Stormshak, and Gary Livingston.

County 4-H winners. Left to right, front row: Lester Lancaster, chairman Washington G. C. C. youth committee; Bob Carlson; Don Sorensen; Darris Hardy; Carmen Ellis. Back row: Dan Doran; Ron Power; Larry Anderson; Mike Thornsburg.

A BANQUET was held recently by the Washington Guernsey Cattle Club at Hotel Monticello, Longview, in honor of junior dairymen and Guernsey breeders and friends. Walter Holt, manager of the Pacific International Livestock Exposition, was master of ceremonies and kept the program moving in a most interesting manner. Mr. and Mrs. J. William Antilla, Longview, arranged the program for the event. Lester J. Lancaster, Graysmarsh Farm, Sequim, was chairman of the State Club committee, and introduced the 4-H Club winners. H. M. Olsen, Assistant Supervisor of Vocational Agriculture, Olympia, introduced the FFA winners, and stated that of the nine county winners, eight were State Farmers, indicative of the quality of the contestants who reached the finals.

In FFA, those successful were Charles Capen, Yelm, and Dan McGillivary, Nooksack, with Jim Pearce, Battle Ground, the alternate. The winners in 4-H were Bob Carlson, Marysville, and Don Sorenson, Ellensburg, with Darris Hardy, Vancouver, the alternate. The winners receive a three-day tour at the expense of the State Club.

This project was started by the Washington breeders four years ago to give recognition and encouragement to the Vocational Agricultural students and 4-H Club members with Guernsey cattle in their projects.

In co-operation with the State offices and local Guernsey breeders, a winner in FFA and 4-H is selected in each county or district where there is a Guernsey Club. The local club takes them to the State finals which is held the day before the Guernsey heifer sale. From the county winners, two are selected from each organization to receive the three-day tour. This year Walter Jones, Ridgefield, president of the Washington Guernsey Cattle Club, will accompany the boys on the tour.

County winners in 4-H were Ron Power, Burlington, Bob Carlson, Marysville, Don Sorenson, Ellensburg, Darris Hardy, Vancouver, Carman Ellis, Sequim, Dan Doran, Puyallup, Larry Anderson, Redmond, and Mike Thornsburg, Castle Rock.

County winners in FFA were Don Price, Port Orchard, Jim Pearce, Battle Ground, Charles Capen, Yelm, Don McGillivary, Nooksack, Richard Peterson, Deer Park, Ed Barseth, Arlington, Gary Ward, Centralia, Fred Stormshak, Enumclaw, and Gary Livingston, Sequim.

Luxerin Host to School

By George W. Chambers

The Wisconsin G. B. A. held one of its best State Type Schools at Luxerin Farm, Fond du Lac, on June 16. The setting was ideal and the weather nearly perfect.

Mr. and Mrs. Clarence Sheridan and their family were model hosts and made the day pleasant and profitable for everyone. Mrs. Barney Sheridan, Sr., Clarence's mother, took an active interest in the day's activities. She and

Mrs. Barney Sheridan, Sr.

her husband established the Luxerin herd.

Young Barney, who is in charge of the herd, presented good classes for the judging practice. In the four cow classes, all of the cows had been classi-

Mrs. Clarence Sheridan and Mrs. Gavin McKerrow.

fied Very Good or better. The cattle were led by a group of 4-H Dairy Club members under the direction of the County Agent.

C. B. Finley, official classifier from Grimes, Iowa, was official Judge. "Cliff" not only did his usual capable job of placing the animals, but also added enough humor to keep the group interested.

Lew French, Farm Editor of the Milwaukee Journal, who has always been a good friend of the Guernsey breed, was present. Lew has been quite ill and is just getting back on his feet. Bill Hoard, publisher of Hoard's Dairyman, was present and kept busy getting pictures. Charles L. Dalton, Wisconsin G. B. A. Secretary, was in charge of arrangements and the handling of the day's program, and was assisted by George W. Chambers, national field representative.

The five high men were as follows: Gene Meyer, Fort Atkinson, Charles E. Roberts, Arena, Elton Morgan, Manitowoc, Anton Domaszek, Amherst Junction, and F. E. Gutschenritter, Hartland.

Luxerin Mohammed Rosina. In the background: Gene Meyer; Barney Sheridan; William Basse; Charles L. Dalton; Clarence Sheridan, and C. B. Finley.

Lakes Region, Minn., Parish Show

By George W. Chambers

The Lakes Region held its Parish Show at Clarissa, Minn., on July 13. This is the fourth successive year in which the businessmen of this energetic town have not only provided facilities for the show but have also provided free milk and ice cream, as well as prizes for winners in the judging contest. The show this yea ;was judged by Alfred Melchert of Waconia.

The senior and grand champion female was Minnie Valor Goldseeker, shown by George O. Fisher, Eagle Bend. The junior champion was Carmil Farms Sonice, shown by Carl Lehman, Clarissa. The champion bull was shown by Melvin Kerns and Sons, Wadena.

Following is a list of awards:

Junior and Grand Champion Bull
Entry, Melvin Kerns and Sons, Wadena.

Senior and Grand Champion Female
Minnie Valor Goldseeker, George O. Fisher, Eagle Bend.

Junior Champion Female
Carmil Farms Sonice, Carl Lehman, Clarissa.

Bull Calf
1, Entry, Melvin Kerns and Sons.

Bull, 18 Months and Under 2 Years
1, U. of M. L. P. Royal Harber, Melvin Kerns and Sons.

Heifer Calf, Under 1 Year
1, Carmil Farms Sonice, Carl Lehman; 2, Fanny's Jill of Oak Crest, Howard T. Tyrrell, Browerville.

Heifer, 1 Year and Under 18 Months
1, Leola's Lady of Oak Crest, Howard T. Tyrrell; 2, Entry, Melvin Kerns and Sons; 3, Mae Valor Goldie's Moracle, Robert Fisher, Eagle Bend.

Heifer, 18 Months and Under 2 Years
1, Hansen Farm Pearl, Lorlys Hansen and Sons, Detroit Lakes; 2, Entry, Lorlys Hansen and Sons; 3, Dollie Annabella, Melvin Kerns and Sons.

Cow, 2 Years and Under 3
1, Mollie Annabelle, Melvin Kerns and Sons; 2, Minnie Valor Ditto, George O. Fisher.

Cow, 3 Years and Under 5
1, Belle's Holly of Oak Crest, Howard T. Tyrrell; 2, Belle's Hope of Oak Crest, Howard T. Tyrrell; 3, Charm's Pride of Oak Crest, Howard T. Tyrrell.

Cow, 5 Years and Over
1, Minnie Valor Goldseeker, George O. Fisher; 2, Julla's Susie Belle, Howard T. Tyrrell; 3, Minnie Valor Lady Desirable, Melvin Kerns and Sons.

Get of Sire
1, Entry, Howard T. Tyrrell; 2, Entry, Melvin Kerns and Sons.

Produce of Dam
1, Entry, Howard T. Tyrrell; 2, Entry, Melvin Kerns and Sons; 3, Entry, Melvin Kerns and Sons.

North Dakota Field Day

By George W. Chambers

The North Dakota G. B. A. held its annual field day at the Donald Hanson farm at Hillsboro. Fifty Guernsey enthusiasts turned out and the day was devoted to a program of judging, demonstrations, and a business meeting.

The group decided to make every effort to secure a good ringside of Guernsey people for the North Dakota Dairy Show at Jamestown. The Maturity Show Judging was announced for September 21 and the Guernsey Open Class for Wednesday, September 22.

One of the features of the day's program was a foot trimming demonstration by the herdsman from the North Dakota State College.

South Dakota Breeders Workout

By George W. Chambers

The South Dakota G. B. A. held its 1954 field day at the Howard Opdahl Farm, Vienna, and an unusually large group turned out for the day's program which was devoted to a judging workout, business meeting, and an afternoon of visiting. Dr. Chase Wilson and Professor Roy Cave, South Dakota State College, assisted with the judging workout, and talked during the afternoon program. George W. Chambers, field representative of The American Guernsey Cattle Club, also appeared on the afternoon program.

TO INDIANA FALL SALE SEPT. 23
A "LEADER" SON AND DAUGHTER

Himself

WOODACRES PEERLESS LEADER
Born December 7, 1953

THE SON

1. A particularly sharp and pleasing individual.
2. Out of a great producing VG cow 14126—802—Jr2—365; 16511—899—5yrs—365C.
3. His first 3 nearest dams average 15226—813.
4. He is line-bred Green Meadow-King-Prince.

His Dam at 11 Years . . .

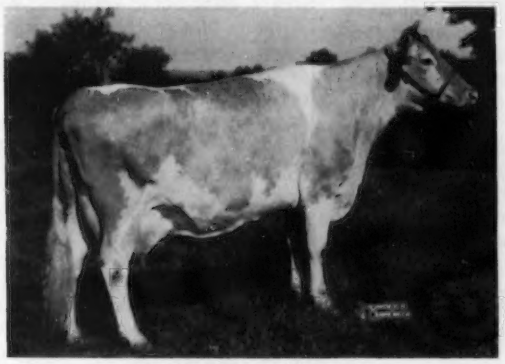

BRIAN BORU DERVILLA
14126—802—Jr2—365
16511—899—5yrs—365C
3 A. R. Daus., 2 P. R. Sons
Classified Very Good '50

THE DAUGHTER

1. By Fairlawn Actor's Leader.
2. Her dam, a VG daughter of Douglaston Prince Royal, 11365—605—Jr2—365C, 12360—659—5yrs—365C.
3. In calf to Woodacres Royal Leader, he by Fairlawn Actor's Leader out of "King's Jeanette" 3 times Excellent, 3 times Class Leader—*22436—1050—5yrs—365C.
4. Her 7 nearest dams average 15041—756.

His VG Maternal Sister . . .

BRIAN BORU ROYAL LILLA
14643—737—Jr3—365C

Herself Consigned . . .

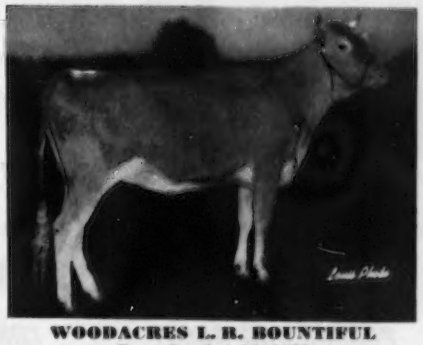

WOODACRES L. R. BOUNTIFUL
Born October 24, 1952
Due Jan. 21 to Woodacres Royal Leader

WOODACRES *Royal Guernseys*

BOX 669, PRINCETON, N. J.

FEDERAL ACCREDITED HERD NO. 526351
•
N. J. ABORTION-FREE HERD NO. 424

ATHERTON W. HOBLER, OWNER · GEO. M. NEWLIN, MGR. · A. M. GOEDECKE, HERDSMAN TEL. HOPEWELL, N. J. 361

Jesse W. Miller

JESSE W. MILLER, Circle Drive Farm, Huntington, Ind., died Saturday, July 25 at the age of 73. While not an active breeder of purebreds Mr. Miller always boosted the breed and kept grades. However, he encouraged his son, Mark, in purebreds and they built a good herd, which Mark is going to carry on.

Mark Miller bought his first registered Guernsey, Masher's Lady of Bear Lake, July 31, 1924. She had two daughters, full sisters. Lady Golden Glow of Huntington, one of the sisters, had two daughters, and Lady Melrose of Huntington, the other sister, had five daughters. They used Sir Lord Grafton, a son of Langwater Cavalier as their herd sire.

Champion Showman

BY VERN COLENBRANDER

MIKE LANCASTER, Graysmarsh Farm, Sequim, Wash., was champion showman over all breeds and first place showman in the Guernsey division at the recent Little International at Washington State College. The Guernsey heifer shown by Mike was Chinook Anson Betty, whose dam is Chinook Bloom's Anita and sire Chinook Treasure Anson. The award for champion showman was given by Northwest Coop. Breeders of Burlington, Washington. Mike also received the rotating trophy from the Inland Empire Guernsey Club for first place Guernsey showman.

Winner of the trophy for the best fitted animal, presented by Western Glow Farms, was Kenneth Winters, son of A. Winters, Winacres Farm.

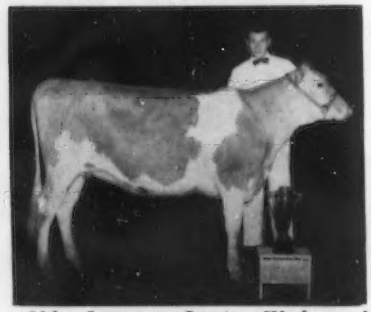

Mike Lancaster, Sequim, Wash., and Chinook Anson Betty.

J. Leslie Young

J. LESLIE YOUNG, Hopewell, N. J., died August 5. Mr. Young was a former Guernsey breeder and a great friend of the breed. For many years he was employed by the New Jersey Department of Agriculture, in charge of grades of milk. He was very active in 4-H and FFA groups, as well as in the state association.

Mr. Young started a herd in 1940, founded on Glenburnie stock. All the animals carried the bloodlines of the Golden and Princess Hera families, developed by Dr. Russell. The herd was near Glenburnie until 1944, when it was moved to Lyndale Farm, Flemington, New Jersey. Leslie was in the Guernsey business from 1941 to 1951 and during that time bred and registered 104 head. He was a member of The American Guernsey Cattle Club, having joined on January 4, 1945.

An Important Guide

Classification, along with A. R. testing, is our very important guide to breeding better Guernsey cattle. It is impossible to get a breakdown on the strong and weak points in your breeding program from an outsider's view in any other way.

The classifier is an authority who gives you a comparison to all other herds in the nation. He also gives you something in black and white to put down on pedigrees as to the type of cattle you are breeding.

J. MACK RASBAND, Owner
Mari-Mac Farm
Ogden, Utah.

VPI Dairy Show

THE annual VPI Dairy Show was one of the main features of the first Agriculture Exposition held in May. E. A. Drinkwater, Bayard, Va., won the grand champion award for dairy cattle fitting and showing with VPI Peerless Excelsior Mazie, a Guernsey cow.

The Guernsey class was also won by Mr. Drinkwater, and W. E. Blalock, Baskerville, won the reserve championship, showing VPI Peerless Glow Marvel. The yearling class was won by W. M. Hudson, Virgilina, showing VPI Excellence Kern Angie. A close decision in the calf division found R. F. Warren, Lynchburg, winning out, showing VPI General Glow Glaser.

E. A. Drinkwater, Bayard, Va., winner of champion award for fitting and showing at VPI Dairy Show, and VPI Peerless Excelsior Maizie.

Cover Better than Card

Recently, G. Dewey McDonald, president, Heatherwood Farms Company, Lansing, Mich., received a card from a glass bottle company, with a caricature of a cow, to be sent out to secure more customers. They asked for his comment on the idea, and here it is: "No, I don't like your card. No, I don't want any more of them. If you will pardon me, may I ask a question? In the same mail I turned from your letter to the next piece of mail which was a copy of the GUERNSEY BREEDERS' JOURNAL, May, 1954, issue, the cover of which we are enclosing. Please, mister, take your card and put it beside the Guernsey people's cover and I ask you, which will sell the more milk? The picture of a Guernsey cow, or any other dairy breed, is not a thousand times, but a billion times more forceful than any caricature can ever be, and in my estimation, will sell many, many times more milk."

Jack Stover, of Rutgers University, received one of The American Guernsey Cattle Club cash scholarships the year the program was inaugurated and was the first man to complete three summers of training. He worked at Quail Roost Farms each year, under the supervision of W. W. Fitzpatrick. After graduating, Mr. Stover entered the Armed Forces, served two years, and was discharged in the Boston area on July 12, 1954. He was married two years ago, and Mr. and Mrs. Stover have a three months old daughter, Susan.

Jack visited the Peterborough office of The American Guernsey Cattle Club on July 13, expressing his plans to look into dairy farming in the Northwest and his genuine desire to buy a farm and develop a Guernsey herd.

His spirit and determination are an asset to the Guernsey Scholarship Training Program. Friends everywhere wish him much success.

GORDON HALL

PURCHASING AGENT ***CONSULTANT***

For many years I have co-operated with owners and managers in selecting cattle and advising on the development of the herd. Many of these farms are today among the leaders. What I have done for them I can do for you.

PRINCETON — Tel. 1-1895 — NEW JERSEY

Recent Visitors At Rolling Acres Farms —

Are Enthusiastic About The Get Of Our Home-Bred Sires—

A DOUBLE "LADY LUCY"

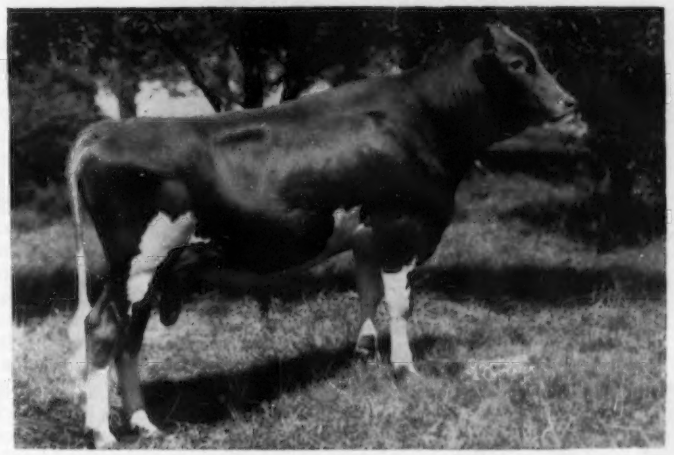

NORGERT ALEXIS SCOTSMAN

Born March 14, 1952

Sire: **BOULDER BRIDGE SCOTSMAN**—in service in our herd. His daughters are among our best. A son of Boulder Bridge Design, A. R., out of "Lady Lucy" (see below).

His Dam

BOULDER BRIDGE L. ALEXIS

11211—506—Sr2—305C—2x

Twin sister to Boulder Bridge L. Alicia, 10706—598—Sr2—HIR—2x. "Alexis" is a daughter of Boulder Bridge Lucero, son of "Lady Lucy."

His Dam's Dam

BOULDER BRIDGE QUEBEC

VG '47—Excellent '50 '51. 14492—681—Sr2, 15731—765—5yrs. 4 A. R. daughters. 1st prize Aged Cow, Illinois, International, Minnesota, Wisconsin, 1949. 1st Aged Cow, Wisconsin, 1951. Sr. and Gr. Ch., Minnesota, Wis., 1949, Wisconsin, 1951.

TRACES TOP AND BOTTOM TO THIS EXCELLENT — PROVED — BROOD COW

← **DOUGLASTON LADY LUCY** (E '47 '48)

14762—780—AA

3 A. R. daughters, 4 A. R. sons

Plan to visit our herd and see the daughters and granddaughters of "Scotsman." His sons or grandsons out of top, proved, brood cows usually available.

VISITORS ALWAYS WELCOME

ROLLING ACRES FARMS **Route 1** **ELGIN, ILLINOIS**

JOE SIMMONS, Superintendent of Cattle
MRS. GERTRUDE McNAUGHT, Owner

RUSS TIPTON, Manager
Phone: Bartlett 3131

Floyd W. Primrose and Clark Freeze with Green Ridge Merrie and several Guernseys in herd purchased.

Primrose Buys Green Ridge Herd

By Mrs. Ruth C. George

Floyd W. Primrose, Primrose Farm, Madison, Tenn., has purchased the entire Guernsey herd of Herman Winkler and Paul Hardy, Green Ridge Farm, Lebanon, Indiana. The herd consisted of 57 head that left for their new home in the south on June 26. The Green Ridge herd had been the top herd in DHIA testing in Boone County, Ind., for the past two years.

The original foundation of the Winkler herd started with six daughters of St. James Ultimas' Lucky. The first herd sire used was Dot-Cap's Maxim, bred by Claude A. Potts, Lebanon, Indiana. This sire was a son of Cesor Bright Maxim, out of Minnie Marie of Daisy Lane, VG, with five records, started after she was five years of age, totaling 60,831 lbs. milk and 2,840 lbs. fat. Fifteen daughters of this sire are still in the herd and have an average of 11129 lbs. of milk and 537 lbs. of fat. The present herd sire is Woodacres Prince Martin, a son of Woodacres Prince Royal out of Douglaston Maharannee Yatung, classified Excellent, with 16186 lbs. of milk and 832 lbs. of fat, 365C—3x at five years of age, and 13306 lbs. of milk and 694 lbs. of fat, 305C—2x at ten years of age.

Paul Hardy, who was associated with Mr. Winkler at Green Ridge Farm, has gone to Primrose Farm with the herd as manager.

The transaction was handled through Clark Freeze, Lebanon, Tenn., and the Russell George Sales Service, Lebanon, Indiana.

"Prudy" Goes To Lakewood

By Ballard K. Bennett

It was in the 1948 Bournedale Sale that a purchase was made that was to later focus much attention on the state of Tennessee and materially effect a number of breeders in the Guernsey world throughout the South. Such was the purchase of Bournedale Abe's Patrick by Floyd W. Primrose and his manager, Clark Freeze, for $3,000. According to Clark, he visited with the late Bill Gould about "Patrick." Bill had helped H. Andrus set up the Bournedale breeding herd in its early establishment. In Bill's opinion, and we quote, "Patrick is as good a bull as any bred at Bournedale and he should prove to be an outstanding sire." The contending bidders were A. Mistr and Sons of Virginia. However, the bull went to Tennessee where Clark used him on an assembled herd.

Later, Clark worked up as manager of Dr. Sam B. McFarland's Robin Roost Farm, Lebanon, Tenn., and when the Primrose Dispersal took place, Clark advised Dr. Sam to purchase Patrick's daughter, Primrose Farm Patrick's Prudy. She brought $1,000, with Clark Fleming, manager of Bayville, the contending bidder. However, Clark Fleming purchased the dam, Ring-Win Queenie, and here Dr. McFarland was the contender. "Patrick" brought $5,100, going to M. W. Walker, Alexandria, La., along with a large number of his daughters.

"Prudy" at that time was in service to Riegeldale Emory's Traveler. She later calved with a bull calf and as a two-year-old made 10497 lbs. of milk and 509 lbs. of fat, 305C—3x, part of the record being made on the show circuit. Later in the year she classified Excellent and repeated the Excellent rating in 1953. She was first prize two-year-old at the Kentucky and Tennessee State Fairs that year and, as a three-year-old, was second at the National Guernsey Show. A week later she won the three-year-old class at the International at Chicago. She is a living example that good breeding pays. Her sire was a son of Bournedale Golden Abe Lincoln and Bournedale Princess Pat that, according to Clark Freeze, had a real udder at an advanced age.

Prudy's dam, Ring-Win Queenie, made 11563—533—Sr4—305C—2x and has just finished a record of 15795—714—8yrs—365. Queenie's dam, Champion's Queenie, described by several as truly a great cow, made 12323—599—CC, 17348—845—A and 14517—659—9yrs—HIR—2x.

A full brother to "Prudy," Primrose Farm Pride, was purchased by Newman Cheek, Station Camp Farm, Hendersonville, Tennessee. Another full brother, Primrose Patrick's Prince, just a calf at the sale, was purchased by H. J. Haga, Bristol, Virignia. Both of these bulls have been in heavy service in these herds.

For the past year, Malcolm Boyle, Lakewood Farm, Mundelein, Ill., has been interested in purchasing "Prudy" for his own purebred herd of Guernseys. Only recently did Dr. McFarland and Clark give in, and so "Prudy" goes north with great expectations and is to be accompanied by Belmont View Primer's Sabia, a promising three-year-old, top of the 1953 Tennessee State Sale. She has recently finished test with 12204 lbs. of milk and 628 lbs. of fat as a senior two-year-old, 365C—3x. Her sire is Brays Island Bon Ton's Primer, while her dam is Belmont View Ned's Sabia. "Primer's Sabia" was first prize two-year-old at the 1953 Middle Tennessee District Show and is bred to Riegeldale Emory's Rex, senior herd sire at Robin Roost. She leaves her dam and a maternal sister at Robin Roost while "Prudy" leaves two sons and a maternal brother, Bayville General Robin. It is expected that all three of these bulls will see service at Robin Roost.

The purchase of these two cows by Mr. Boyle was at a figure he did not reveal. However, the consideration for "Prudy" is believed to be the highest price ever paid for a purebred dairy cow of any breed developed and sold by anyone in the state of Tennessee. It is certain many breeders will be reached by the sire, the two full brothers, and the sons of this cow.

Southwestern Pa., Heifer Sale

By Joseph Kuma

The first Southwestern Heifer Sale was held at the Sam Heath Farm, Belle Vernon, Pennsylvania. Thirty-three heifers sold for $4,120, an average of $124.85, with four bred heifers, and the rest open and 4-H prospects.

Top of the sale was a beautiful heifer, Knob Hill Bonadine, consigned by Paul Rinne, Pittsburg, and going at $250 to Richard Cabeen, Washington. Pennsylvania. The second heifer sold, Charmel Hi Peer's Dolores, a nice daughter of McDonald Farms Hi Noble Peer, consigned by Charles Melenyzer, Belle Vernon, went to W. and R. S. Jackson, New Salem, Pa., for $225. Top buyers were Fred, Louis and James Fava, Bentleyville, Pa., who purchased six head for $775.

Joseph Kuma read pedigrees, with Tom Berry, West Newton, the auctioneer. James Sabo clerked the sale, and Charles Melenyzer acted as secretary.

New State Champions

ARIZONA

5-11 HIR 365C2x — Wescon's Norbeau's Syringa, 11470 pounds milk, 730 pounds butter fat, (730TM). Breeder, Western Consumer's Feed Company, Artesia, Calif. Owner, William J. Rasmussen, Glendale.

CALIFORNIA

2-5 HIR 365C2x — Polytechnic Regal Besse, 12505 pounds milk, 595 pounds butter fat, (730TM). Breeder and owner, California State Polytechnic College, San Luis Obispo.

COLORADO

3-4 HIR 365C2x — Guern Haven's M Alta, 9424 pounds milk, 480 pounds butter fat, (730 TM). Breeder and owner, Tommy Connell, La Salle.

3-2 HIR 305C2x — Western Glow Sky Light, 10011 pounds milk, 565 pounds butter fat, (610TM). Breeder, Western Glow Farms, Inc., Bow, Wash. Owner, William H. Egner, Loveland.

FLORIDA

4-7 365C — Dinsmore Majestic Melissa, 14933 pounds milk, 687 pounds butter fat, (1093TM). Breeder and owner, Dinsmore Dairy Company, Dinsmore.

3-8 HIR 305C2x — Ros-Royal's Betty, 9136 pounds milk, 458 pounds butter fat, (610 TM). Breeder, Schmid Brothers, Sarasota. Owner, Walter Schmid & Son, Sarasota.

GEORGIA

4-7 HIR 354C2x — McDonald Farms S. Nardine, 8696 pounds milk, 490 pounds butter fat, (708TM). Breeder, J. M. McDonald, Cortland, N. Y. Owner, D. L. Cline, Cartersville.

IOWA

3-8 HIR 365 — Rosedale King's Rosalie, 12949 pounds milk, 686 pounds butter fat, (730TM). Breeder and owner, Fort Dodge Creamery Company, Fort Dodge.

MISSISSIPPI

3-2 HIR 365C2x — Walker Farms Delta Hilda, 7636 pounds milk, 412 pounds butter fat, (730TM). Breeder, G. B. Walker, Stoneville, Miss. Owner, W. F. Turman & Son, Horn Lake.

MISSOURI

3-6 HIR 365 — Pre-Eminent Maria Theresa, 14424 pounds milk, 657 pounds butter fat, (730TM). Breeder and owner, J. C. Penney, Gallatin.

NEBRASKA

2-9 365 — Skyline King's Visual, 11480 pounds milk, 586 pounds butter fat, (730 TM). Breeder and owner, O. H. Liebers & Son, Lincoln.

NEW HAMPSHIRE

6-7 HIR 363C2x — Clem's Starshoot, 11444 pounds milk, 614 pounds butter fat, (726 TM). Breeder and owner, Fletcher E. Dole, Peterborough.

You'll Be Sorry If You Stay Home

See Page 69

"KANT-KOM-OFF" COW BLANKETS

NEW LOW PRICES! $3.75 AND UP

EXCLUSIVE FEATURES
- PATENTED KANT-KOM-OFF BUCKLE
- HIGH GRADE DUCK CONTAINING NO FILLER TO WASH OUT
- FULLY ADJUSTABLE LEG STRAPS
- DOUBLE REINFORCED AT ALL POINTS OF STRAIN
- TRIPLE THICKNESS AT NECK
- IMMEDIATE DELIVERY

Write for your free Laacke Farm Supply Catalog today!

R. LAACKE CO.

1033 W. WALNUT STREET • MILWAUKEE 5, WISCONSIN

NORTH CAROLINA

3-4 305C 2x — Shoal Falls Golden Mary, 14488 pounds milk, 674 pounds butter fat, (610TM). Breeder and owner, Shoal Falls Farm, Inc., Hendersonville.

OKLAHOMA

3-5 HIR 305C2x — Sooner Mohican Bella, 7769 pounds milk, 403 pounds butter fat, (610 TM). Breeder and owner, Oklahoma A. & M. College, Stillwater.

OREGON

2-5 HIR 305C2x — Redland Cathy, 11378 pounds milk, 574 pounds butter fat, (610TM). Breeder and owner, Everett E. Robinson, Wilderville.

PENNSYLVANIA

6-6 HIR 365C2x — East Malta's Harold's Lady, 13364 pounds milk, 650 pounds butter fat, (730TM). Breeder, C. E. Witmer, Dalmatia. Owner, Kermit L. Witmer, Dalmatia.

TEXAS

2-10 365 — Brazos D. Harriett, 11274 pounds milk, 592 pounds butter fat, (730 TM). Breeder and owner, C. S. Lankart, Waco.

WISCONSIN

2-8 HIR 296C2x — U W Cherry Future Brummel, 8405 pounds milk, 443 pounds butter fat, (592TM). Breeder and owner, University of Wisconsin, Madison.

Herds Classified

A total of 779 cows in 32 herds were classified in the territory of Elmer Meadows during the period from July 12 to July 26, by L. O. Colebank, Official Classifier.

A summary of the results shows 27 were rated Excellent, 318 Very Good, 322 Desirable, 94 Acceptable and 18 were Fair.

The herds classified in the following states were those owned by: IDAHO: Roy K. Boggs, New Plymouth; Charles J. Pritzl, New Plymouth; Domingo Asumendi and Sons, Nampa; Ivan Dillon, Caldwell; W. L. and Florence Hendrix, Meridian; Fentress H. Kuhn, Middleton; Robert Holloway, Twin Falls; Walter Matthiesen, Filer, and Vernon E. Lassen, Filer. OREGON: Harry Ebsen, Astoria; Oregon Agricultural College, Astoria; Fred Rudat, Jr., Brownsmead; E. J. Burnworth, Philomath; William J. Herinckx, Banks; Francis Hertel, Cornelius; Hans Leuthold, Tillamook; W. A. Johnson and Sons, Grants Pass; Everett E. and Marion Robinson, Wilderville; and Ben Nelson and Son, Medford. WASHINGTON: Jim Ferguson, Mt. Vernon; Earl E. Hardin, Bow; Merle Miller, Burlington; L. W. Power, Burlington; Roy G. and Vivian Plumlee, Deer Park; Kenneth Price, Port Orchard;

WHY DO SO MANY NORMAL COWS FAIL TO "SETTLE"?

REX Wheat Germ Oil has answered this question for 20 years.

For example, a County Agent proved it for himself. He selected 4 non-breeders with a history of 6 services or more without "settling". Gave them Rex Oil. 3 of these cows "settled" on first service.

WRITE FOR BOOKLET REX MONTICELLO, ILLINOIS

$4,000 for GUERNSEYS

Total Premiums all Breeds $20,100 plus $3,500 for dual purpose cattle.

TOTAL LIVESTOCK PREMIUMS $89,261 at the

COW PALACE SAN FRANCISCO

"The Greatest Show Place in the West"

October 29 — November 7

★ Rodeo — Horse Show

★ Livestock Exposition

★ Rex Allen, famous movie, radio and TV cowboy star — in spectacular arena show — plus much more . . . daily.

14 Thrilling Performances

GRAND NATIONAL

COW PALACE SAN FRANCISCO

Here's why you should feed minerals in new granular form

Dairy cows readily lick 'em up. Granules are more palatable. Less waste, too, because granules reduce washing and blowing.

Your cows produce more milk —drop more live calves and raise healthier calves with Pay-U Cattle Minerals. Highly concentrated Pay-U Mineral Granules contain all the top-quality base and trace minerals your cows are known to need. This means actual feeding economy because fewer pounds of Pay-U go farther.

Balanced minerals are a must for top-producing cows. Cows will put mineral in their milk at the expense of their bones. But Pay-U Mineral Granules assure sufficient minerals for good body health *plus* high milk production. Pay-U Granules are research-tested, precision-balanced by the world's largest mineral feed manufacturer.

Try Pay-U Mineral Granules today. See your nearest dealer or write

Pay-U

PAY-U PRODUCTS COMPANY

Dept. GB-94-1 Quincy, Ill.

Your feed dealer can also use PAY-U MIXING MINERALS to fortify his feeds. Ask him.

STROHMEYER & CARPENTER, Inc.

Photographers of Animals

White Plains - Box 788 - New York

Mention the JOURNAL when answering our advertisers.

Hoof Trimming

Write

RALPH D. BACON

Box 25, Berlin, Mass.

Phone Oxford 7-4495

Clarence E. Summers, Bow; G. O. Swales, Johnson; Valley Gem Farms, Arlington; State College of Washington, Pullman; Western Glow Farms, Inc., Bow; Cecil White, Mt. Vernon, and Richard White, Mt. Vernon.

Started Testing

The following breeders have started their herds on Official Test:

ADVANCED REGISTRY

George C. Lieb, Lieblund Farm, R. F. D. No. 1, Stillwater, Pennsylvania.

Hayden J. Shaw, Maple Lake Road, R. F. D. No. 3, Moscow, Pennsylvania.

HERD IMPROVEMENT REGISTRY

Walfred Lindgren, Tri-Top Farm, R. No. 3, Box 410, Astoria, Oregon.

C. S. McCall, Appin Farm, R. F. D. No. 2, Bennettsville, South Carolina.

Alfred A. Melchert, Plegrovsant Farm, Waconia, Minnesota.

Alfred Olson, Astoria, Oregon.

Elmer L. Prewitt, Shaw, Mississippi.

R. S. Reynoldson, R. No. 2, Box 388, Centralia, Washington.

P. J. Shivell, Shy Valley Farm, P. O. Box 109, Kingsport, Tennessee.

Mr. and Mrs. Charles H. Simmons and Mr. and Mrs. Moses J. Bontreger, Hawpatch Guernsey Farms, R. No. 1, Topeka, Indiana.

Oscar R. Weaver, Yellow Creek Meadow Farm, R. No. 3, Goshen, Indiana.

Applicants for Membership

THE following Guernsey breeders have applied for membership in The American Guernsey Cattle Club:

FLORIDA: Elmer M. and Donald E. Stebbins, Lakeland, recommended by John B. Sargeant.

CALIFORNIA: Clifford R. Orr, Novato, recommended by George W. Emde.

GEORGIA: Robert B. Coker, Canton, recommended by Paul H. Bennet.

IOWA: Mrs. R. S. Kilpatrick, Adel, recommended by Leo Sturgeon.

KANSAS: Perry H. Lambert and Max Dickerson, Hiawtha, recommended by H. Dean Hyer.

MINNESOTA: Carl E. Kehret and Sons, Austin.

NEW YORK: Rufus R. Sutherland, Valatie, recommended by Earl S. Williams.

VIRGINIA: Smith Brothers, Appomattox, recommended by W. L. Boswell.

WEST VIRGINIA: J. F. Allen Company, Clarksburg, recommended by J. B. Maxwell.

A. "Tony" JARDINE

PURCHASING AGENT **HERD MANAGEMENT**

After many years' experience with the leading herds, I am sure I can be helpful in selecting or improving your herd.

Doylestown, Penna.
Box 81

IMPORTING **EXPORTING**

Telephone: PLUMSTEADVILLE 2853

Good Cattle

See Page 73

Herds Classified

A total of 173 cows in seven herds were classified in the territory of A. Wendell Fuhriman during the period from July 28 to July 30, by Lawrence O. Colebank, official classifier.

A summary of the results shows four were rated Excellent, 63 Very Good, 79 Desirable, 25 Acceptable and two were rated Fair.

The herds classified were those owned by breeders in the following state: Utah, Herbert A. Snow, Park City; Asa, Calvin and David Weeks, Smithfield; Albert P. Dimond, West Jordan; Arion Erekson, Murray; Mack Fitzgerald, Draper, Kay Hamilton, Riverton, and J. Mack Rasband, Ogden.

Colorado Directors Meet

BY A. WENDELL FUHRIMAN

THE directors of the Colorado Guernsey Club met July 25, with all members present. President W. W. Roark took charge of the meeting, outlining the GOLDEN GUERNSEY promotional program for September. The American Guernsey Cattle Club voted $500 to be put into the campaign, with an added attraction of a rifle to the highest driver. A. Wendell Fuhriman, fieldman for The American Guernsey Cattle Club, explained plans for a new directory covering his territory. The directors voted to join with the other states on this coming directory, with Colorado taking one page giving the history of Guernseys in the state, and Mr. Kay, veteran breeder, to write up the history. Plans were made to show more cattle at their state fair with hope that a state herd can be sent to the Utah state fair.

Washington County, Pa., Meeting

BY WADE WHITE

EIGHTY-THREE Guernsey breeders, 4-H and FFA boys and girls, met at Castle Bracken Farms, owned by Robert Hamilton and Son, Washington, Pa., on July 28. The program for the evening was on fitting and showing, and Wade White, Western Pennsylvania Fieldman, was in charge of the discussion. Mr. White clipped an animal, and also trimmed the feet. Ring procedures and the proper meth-

ods of presenting an animal were also discussed and shown.

A short business meeting was held, after which the group enjoyed lunch, with the milk being furnished by Harry Hank, GOLDEN GUERNSEY dealer, Monongahela.

Welches Hosts To Dodge County

DONALD J. AUSMAN
Dodge County Dairy Agent

THE Dodge County Guernsey Breeders annual twilight meeting and type school drew over 300 dairymen and interested outsiders to the Harry and Clifford Welch farm, Beaver Dam, Wis., July 29. Area merchants donated over $100 in merchandise prizes for the judging contest and drawing awards.

Professor George Werner, extension dairy specialist of the University of Wisconsin was the official judge, and spoke to the group of the importance of good roughages. Feeding to avoid summer slumps in production was stressed by Professor Werner.

A new feature of this year's judging contest was a special division for 4-H Club teams. Teams of three members from any club in Dodge County were eligible to compete. First place was won by Leipsic 4-H Club. The County Association furnished a handsome Guernsey plaque to the club and GOLDEN GUERNSEY pens to team members. The awards were presented by Art Brehm, Dodge County 4-H Club Agent.

Miss Jean Knaup, Alice in Dairyland Contest finalist from Beaver Dam, told of her experiences in the 1954 "Alice in Dairyland" contest.

The Welches, twilight meeting hosts, have been Guernsey breeders for three years and are building a fine herd. Both Mr. and Mrs. Harry Welch are community leaders, very active in 4-H club work and this is Mrs. Welch's twenty-second year as a 4-H Club leader and Harry is only one year behind with 21 years of service.

Columbiana-Mahoning, Ohio Picnic

FORTY Guernsey breeders and their families attended the annual Columbiana-Mahoning G. B. A. picnic held at the Harvey Firestone Memorial Park, Columbiana, Ohio. H. E. Denlinger, of the Wooster office, was present and represented the Ohio Association.

At noon, a picnic basket dinner was served by the ladies. William Baughman reported on the Guernsey Milkshake Bar project at the Canfield Fair. All supplies will be handled through the Youngstown Sanitary Milk Company, Mr. Frye, sales manager. Roy Cope, of the sale committee asked for consignments for the Eastern Ohio Sale.

Elmer Riehl, president, introduced Mr. Jamali of Pakistan who is spending six months in this country as an exchange student under the International Farm Youth Foundation. Mr. Jamali spent a week at the Riehl dairy farm as their guest. He told of the specific livestock industry with its problems in Pakistan, a newly organized democracy, following its partitioning from India.

Guy Miller of Ohio State University spent considerable time in the province of Kahn and C. N. McIntosh, Holmes County Agent, is still in Pakistan under the Point 4 Program.

Invites You and Your Family to the

1954 National Guernsey Show

And The

1954 National Junior Guernsey Show

Entries Close September 10 **Judging October 5-6**

A GUERNSEY BREEDERS' PARADISE—Every Guernsey breeder and every dairy farmer should be present at this greatest of all dairy expositions. Breed winners from State and Regional shows will be "on the tanbark." Guernsey breeders from throughout the nation will be among the quarter-million persons present for the thrilling eight day exposition. Write today for your free colorful circular covering the entire exposition.

HOUSING INFORMATION—You'll find such an over-abundance of activity, you'll want to stay throughout the week. Whether it be for the full eight days, or just for the night, write today to the Housing Bureau, Waterloo Chamber of Commerce for your housing reservations. You'll find the bureau in operation on the exposition grounds, too, throughout the entire show period.

GREATEST EVER—The 42nd consecutive National Dairy Cattle Congress promises to be one of the greatest expositions ever held in its long history. Your National Show, likewise, promises to be the best over a period of years. Only your finest cattle — the prize winners at the state and regional shows — are coming to compete for national honors. Since 1949, every state, plus Canada has participated annually in the over-all exposition. Make your plans today to attend. It's gigantic — it's the show of the year — the show of the century!

EVERYTHING in the DAIRY WORLD

"The Climax Show of the Season."

OCT. 2-9 WATERLOO IOWA

Use The Transfer Subscription When Selling To A New Buyer

Don't Be Sorry On The 15th

Come On The 14th

See Page 73

Seath and Shultz
SALES SERVICE

Consignment and Dispersal Sales—Private Sales
Consultant Service on Management and Breeding Problems
— Your Inquiries Invited —

MIKE SEATH
Far Hills, N. J.
Ph. Millington 7-0756

E. M. GRANGER, Jr.
Auctioneer

EARL SHULTZ
Peterborough, N. H.
Ph. Peterborough 124

KOW KOVERS

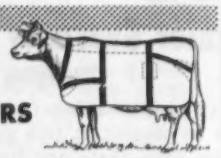

Weston's durable Sta-put covers protect the appearance of your show stock, fit neatly, and launder easily. Made of top quality duck material in standard and made-to-measure sizes. Can be custom made in your colors. If it's Weston's, you know it's good. Write for FREE CATALOG of our outstanding equipment for dairy breeds.

WESTON Manufacturing & Supply Co.
1933 Speer Boulevard, Denver, Colorado

IDEAL
Augusta, N. J.
Now Using Our Display Signs

For Complete Information Write
WILLIAM CHILCOAT
DEEP LAKE FARM
LAKEVILLE, CONN.

Come To The
SALE
See Page 72

Colorado Annual Picnic

By A. Wendell Fuhriman

The Colorado Guernsey Cattle Club held their annual picnic at the Home Supply Dairy Farm, owned by Mr. and Mrs. Vernon Purvis, Johnstown. One hundred and fifty members were present with their families, and a pot-luck dinner was served under the large shade trees on the spacious lawn. Part of the day was spent in visiting and making plans for the coming fall shows. The directors and breeders laid plans for making up a state herd to be sent to the Utah state fair in September. Some of the breeders are planning on showing at the Colorado state fair.

A judging contest was held, using one class of aged cows and one of heifer calves. Professor McKellar, dairy department of Colorado A and M College, acted as official judge. Four show halters were given to the high 4-H'ers and juniors in the judging contest. Members from all parts of the state were present with some having to travel over 400 miles to attend.

Virginia 4-H Judging Contest

By W. M. Patterson

The 4-H Dairy Cattle judging contest for Virginia was held during the annual 4-H Club Short Course on the V. P. I. Campus, Blacksburg, on June 21 to 25. Fifteen teams selected by district elimination contests competed. The three member team from Gloucester County was declared winner. This team is composed of Gilbert Birdsall, Bernard Blake and Johnny Gray and is coached by A. G. Birdsall, Gloucester County Agent.

Selection of the state team which will represent Virginia 4-H Dairy Clubs in the regional contest at the Atlantic Rural Exposition and at the National Contest in Waterloo, Iowa, is based on the two high members from the winning team and two high individual contestants from the state contest as a whole. The state team is composed of: Sidney Spahr, Patrick County; Bobby Albrite, Rockingham County; Gilbert Birdsall and Bernard Blake, Gloucester County.

Iowa Type School

By George W. Chambers

The Iowa G. B. A. held its annual Type School at the W. H. Bosworth Farm, Algona. The school was held in connection with the celebration of the 50th anniversary of the Bosworth herd.

The herd was established on the farm by the late Judge W. B. Quarton who purchased his first Guernseys and brought them to the farm in 1904. For many years Mr. Bosworth served as his herdsman and farm manager. Following Judge Quarton's death the herd was purchased by the Bosworths.

Among the old-time Guernsey breeders who were on hand to help celebrate the 50th anniversary were Charles Mountain of Des Moines, Harry Lage of Davenport, Stanley Hanks of Winnebago, Minn., Homer Fike of Waterloo, Arnold Pancratz of Dubuque, Harry Reese of Prescott, and C. H. Jennings of Iowa City.

The afternoon's program was devoted to a judging workout. Olaf J. Kjome, Spring Grove, Minn., acted as the official judge. The high scoring judges for the day were as follows: Harry Lage, Alvin Bortz, Mrs. Groesbeck, Keith Lawyer and Errol Petersen.

3 Great Cow Families Selling — Mahoney Guernsey Dispersal
Argos, Indiana — About 30 miles south of South Bend, on Road U.S. 31. — September 18
50 Head — Official records, vaccinated, dehorned. Herd developed from three cows, each with Gold medal for production.
For catalog write
RUSSELL GEORGE SALES SERVICE — LEBANON, IND.

Breeding Troubles:—This is the only school in the world that we know of where cattlemen can obtain instructions in breeding troubles in their own language and with actual demonstrations.

Write for catalog which tells the whole story. Ask for the names of our students in your locality. Talk with them about the GRAHAM SCIENTIFIC BREEDING SCHOOL, Dept. GJ, 216 E. 10th St., Kansas City 6, Mo. Date and location of next schools: Fresno, Calif. -Californian Hotel-Oct. 12-16, 1954. Memphis, Tenn.- Gayoso Hotel-Nov. 2-6, 1954. Dallas, Texas-Dallas Hotel-Nov. 9-13, 1954. Pueblo, Colo.-Congress Hotel-Nov. 30-Dec. 4, 1954.

For Healthy Udders

FRANKLIN

MASTITIS TREATMENT

for use in treating those stubborn cases of

MASTITIS

In Treating Mastitis the Best Treatment Is the Cheapest

FRANKLIN MASTITIS TREATMENT

offers THREE powerful Antibiotics and TWO effective sulfonamides in an EASILY-FLOWING SPREADING base—

PENICILLIN
STREPTOMYCIN
BACITRACIN
SULFATHIAZOLE
SULFAMERAZINE

in combination offer effective results in combatting a wide range of mastitis-causing bacteria. Adequate quantities of each insure good results.

Buy the convenient 6-tube carton. Use according to directions.

Many other valuable supplies for dairymen. Write for free 80-page, fully illustrated catalog.

O. M. FRANKLIN SERUM CO.

Denver Kansas City Wichita Amarillo Ft. Worth Marfa El Paso Alliance Montgomery Salt Lake City Los Angeles Portland Billings Calgary

SOLD BY DRUG STORE DEALERS

FRANKLIN

The Guernsey Service Bureau

BUYING and SELLING

Assistance on herd problems

E. E. "AL" VARY

Phone 1830

R. F. D. 2, Sterling, Illinois

Warren County, Pa., Field Day

By Howard R. Davis, Jr.

The farm of Hubert Johnston, Lottsville, Pa., was the scene of the annual Warren County field day held July 27. Seventy Guernsey breeders, and people interested in Guernseys, gathered for the program of events. In the morning a fitting demonstration, followed by a judging contest, was held. Participants in the judging contest were divided into two groups with Harry Long, Kane, winning in the senior group and Gilbert Scott, Bear Lake, being the winner in the children's group.

Following a picnic lunch (Doc) Webster, Farm Director of Radio Station WTMJ, Jamestown, N. Y., gave a talk on the importance of the modern day dairyman taking an active part in keeping up-to-date on community and world events. He also brought out the necessity of a very complete and thorough bookkeeping system in order for the farmer to survive.

James D. Berry, Jr., Titusville, (Director of District 3) mentioned the coming meeting of the state association at State College. After a few announcements, the people present split into two groups with the men touring the farm and seeing the movie on bulk milk handling while the ladies enjoyed an ironing and pressing demonstration put on by Gerry Johnston, Home Economist Extension worker for Warren County.

Be There —

I Will Be

See Page 79

CUT FEED COSTS 25% by GRINDING

Four tons of properly ground grain or roughage will produce as much milk and meat as five tons of unground feed. Grinding increases palatability, reduces feeding waste. Ground feed is easier to store and handle, too.

For better, faster grinding and more mill for your money, choose Papec. It is GUARANTEED to outgrind any other mill in the same power class. For information, see your Papec dealer or send name on margin of ad.

PAPEC MACHINE COMPANY, Shortsville, N. Y.

PAPEC HAMMER MILLS

FORAGE HARVESTERS CROP BLOWERS
ENSILAGE CUTTERS FEED MIXERS
HAY CHOPPER-SILO FILLERS

Daisy Cattle Markers

Solid brass tags and brass-plated chain.

No. 21—FOR NECK. Adjustable. Tags numbered both sides. $13.25 per dozen.

No. 17—FOR HORNS. Adjustable. $9.20 per dozen.

No. 38—DOUBLE PLATE NECK CHAIN. Upper portion strap, lower portion chain. $14.50 per dozen.

Write for catalog. Sample mailed for $1.00.

GOLDEN ARROW FARMS
Dept. 7 Box 7 Huntington, Indiana

ROPE HALTERS.. Postpaid $1.45 each

12 OR MORE $1.35 EACH

Canada add 10¢ each

Extra Superior Manila Rope assembled with plated metal clamps. Adjustable to any size animal. Strong, neat, attractive; a stable or show halter all in one. Prompt shipment. Check with order please.

MAC-RĀ CO. SANTA BARBARA · CALIF. P. O. BOX 878-G

Specialized Service For Farm Owners

SURVEYS-CONSULTATION-MANAGEMENT-BOOKKEEPING-LIVESTOCK SALES

We offer a confidential helpful service based on many years of farming and livestock experience in over 20 states.

Full information upon request. Ask for folder.

BURLINGAME, FIELD, PIERCE & BROWNE, INC.
158 MAIN STREET, PUTNAM, CONNECTICUT
and
45 WEST 45TH STREET NEW YORK 36, N. Y.

THE SECOND BALTIMORE-HARFORD GUERNSEY SALE

40 Head — All From T. B. and Bang's Accredited Herds — The Majority Vaccinated

Friday, September 24, 1954 — 1:00 P. M. — Maryland State Fairgrounds, Timonium, Md.

This sale will feature high quality young cows and bred heifers.
The breeders we have visited have been most generous in their support.

IN SALE

BLAKEFORD FOUNTAINE
(pictured as a heifer)

1st 3 Yrs., Best Uddered, Champion Cow, Eastern Shore Field Day, 1954. On test as a Jr2-year-old. Dropped January 7, 1951

Sire: Blakeford Formidable

Dam: Blakeford Fortuna
12192—565—Jr2—365C
13452—663—Jr3—365
12515—601—Sr4—342 days on test

"Fountaine" is one of the good females to be sold this year.

Consigned by BLAKEFORD FARMS, INC., Queenstown, Md.

DAUGHTER IN SALE

BROOKE'S CROSS MAGDELINA
6732—391—Jr2—HIR—650
9430—527—Jr3—HIR—680
10585—659—Jr4—HIR—730
11289—684—5yrs—HIR—742
7866—488—6yrs—HIR—620
6939—415—7yrs—HIR—305C—610

1st Aged and Champion Cow, Harford County Fair, 1952. "Magdelina" is dam of **BROOKE'S CROSS MADONNA,** she by Clear Springs' Majestic Prince. "MADONNA" is a beautiful uddered heifer selling fresh with her first calf.

Consigned by R. H. DETAMORE, BROOKE'S CROSS FARM, Baldwin, Md.

GRANDDAUGHTER IN SALE

WESTERN GLOW BUTTERFAT MISS, E '47 '52
*16492—796—6yrs—305C—2x, 15964—790—7yrs—305C—2x, former Class Leader, 15043—820—8yrs—730, 15751—765—10yrs—305C—2x, 15760—804—11yrs—305C—2x, former Class Leader, *17585—*921—12yrs—305C—2x, *21573—*1095—13yrs—730.

"Miss" is dam of Western Glow Achievement, that has done an outstanding job at Laurel Cliff Farm. One of his best daughters, **LAUREL CLIFF MISS JENNY,** out of Juno of Laurel Cliff, is in the sale. She is due October 1 to Western Glow Bella's Fame. Consigned by FRANK S. LOYD, LAUREL CLIFF FARM, Monroe, Va.

GRANDDAUGHTER IN SALE

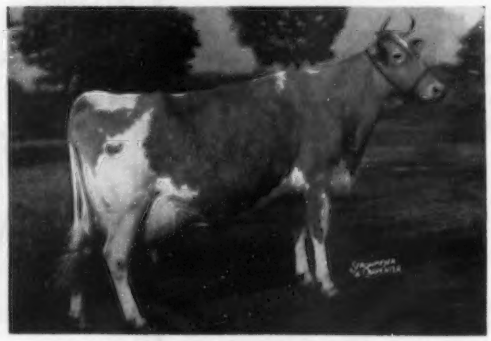

LYNBROOK CHERRY PERFECTION
10732—650—FF ($3,800)

LANGVALLEY C. MARIMBA, dropped July 27, 1952, is in the sale. She is by Langvalley Levity Challenger, out of Langvalley Cherry Blossom, 12239—521—Sr2C, 14367—635—Sr3—305C—3x, she out of Lynbrook Cherry Perfection (see above).

"MARIMBA" won a strong Senior Yearling Class at the 1954 Baltimore-Harford Guernsey Show.

Consigned by CHARLES G. LANG, LANGVALLEY FARM, Glenarm, Md.

Other top consignments have been promised from Maryland, Pennsylvania, Virginia and New Jersey.

BE SURE AND WRITE FOR A CATALOG ON THIS SALE.

THE LOUIS McL. MERRYMAN & SONS, INC. — Sparks, Maryland

WESTERN GUERNSEY SERVICE

C. W. (Jack) Robinson
P. O. Box 34
Clements, California

Victor Gray
335 W. Louie Ave.
Lodi, California

WESTERN GUERNSEY SERVICE

Don't Miss

A

Good Bet

See Page 69

Wisconsin Type Conference

By George W. Chambers

Eskdale Farm, Neenah, Wis., was host to the 1954 Upper Midwest Regional Type Conference. John D. Kimberly, owner, and Laurel Heaney, farm manager, provided all of the facilities for a very successful day and evening program. A group gathered at the Valley Inn before the evening's program at the farm. The men became so interested in the discussion on judging procedures that it was difficult to close the program at a reasonable time. The discussion was led by George W. Chambers, field representative for The American Guernsey Cattle Club. Many of the questions were directed to Bill Hitz, the Conference leader, and to Delbert Kingston, representing the Type Committee.

Judging started early the following morning and continued until late afternoon. Paul Porter, the Eskdale herdsman, and Laurel Heaney, manager, had lined up an excellent group of classes. Although they ran as many as ten animals in the class, they were unusually placeable. The scores of most of the participants in the school were considerably higher than usual.

A lively discussion followed the placings of most of the classes. The group was pleased, not only with the job of judging done by the Conference leader, Bill Hitz, but also appreciated his ability to stand his ground in defense of his placings.

Mr. Kimberly provided a bountiful ham dinner at noon.

The five high men at the school were: William McKerrow, Pewaukee; James Crowley, University of Wisconsin, Madison; Alfred Melchert, Waconia, Minn.; A. R. Porter, Iowa State College, Ames, Iowa; and E. Zehner, University of Wisconsin, Madison.

Mercer County, Ohio, Family Night

The Mercer County Guernsey breeders held their annual family night of fellowship recently at the home of F. L. High and Son, Mendon, Ohio, with 85 present. The Guernsey 4-H and FFA boys and girls and their families were guests. C. R. Huston, Franchester Farms, Lyndhurst, was the speaker and told the 4-H boys and girls how to get their calves ready for the show ring. Refreshments were served by the committee, consisting of F. L. High, Meredith Piper and Clarence Frahm.

Chat . . .

Harry Krohn, Orland, Calif., has recently purchased Triple Oak's Dr. from Percy S. Tracy. This young bull is out of Camayette of St. Maarten, and is sired by Happyholme Cebada's Crown.

Newman Cheek and Joe Wallace, owner and manager of Station Camp Farm, Hendersonville, Tenn., have installed a bulk milk storage tank. Their milk is sold as Golden Guernsey by W. E. Davis and Son, Madison.

Earl L. Butz, new Assistant Secretary of Agriculture, took office on August 1. He was the former head of Agricultural Economics at Purdue University, and will head-up the marketing and foreign agricultural activities handled by John H. Davis. Mr. Davis has resigned to start an agricultural curriculum at Harvard University.

W. L. Allison, Mays Lick, Ky., has been a Guernsey breeder for a number of years. A set of twin sons have now taken over the actual operation of the farm and herd. A couple of years ago Mr. Allison and his boys reduced the size of the herd, but in no way did they reduce their interest in Guernsey cattle. Today, some very nice Guernseys can be seen at Golden Grain Farm.

DEHORN YOUR CALVES WITH
Sunbeam Stewart Automatic Heat Control **CALF DEHORNER**

FAST...
SAFE...
CERTAIN

Becomes heavy-duty soldering iron when soldering tip is attached

Your calves can be dehorned any time of year with the Sunbeam Stewart calf dehorner. No loss of blood—no open flesh wound—no bad after effects. Automatic heat control provides correct, high heat. Complete with heavy duty soldering tip, $14.95 at your dealer's.

Write for more information on Sunbeam Stewart Dehorner.

Sunbeam CORPORATION
Dept 159 5600 Roosevelt Road, Chicago 50, Illinois

VETERINARY PRODUCTS DIRECT to YOU

All the latest effective treatments employed by leading veterinarians and herdsmen. *Discounts available on quantity shipments.*

Write for our Dairy Bulletin and Veterinary Catalog.

ANCHOR SERUM CO.
of INDIANA, INC.
INDIANAPOLIS 6, INDIANA

FRED C. WETMORE CO.
LIVESTOCK PHOTOGRAPHERS
4323 W. 143rd St., Cleveland 11, O.
Phone: Winton 1-8095

Stock Up

The Good Ones Like This

Usually Don't Get Sold

See Pages 70 and 71

YOU CAN BUY TESTED FAMILIES.
We have 150 INDIANA GUERNSEYS you'll be proud to own — selling at auction
On September 18, Mahoney Dispersal, Argos, Ind.
October 20, Elkhart County Annual Sale, Goshen, Ind.
and November, Boone County Annual Sale, Lebanon, Ind.
Tested — T. B. & Bang's Free — Production Records — Best of Bloodlines
Show Winners and Foundation Guernseys for Farmer-Breeders.
Write for catalogs — **RUSSELL GEORGE SALES SERVICE — Lebanon, Ind.**

BURTON LANE FARM

FROM ITS SELECTIVE BREEDING PROGRAM

McDONALD FARMS STEADFAST, A. R.

SIRE

Sire: **Riegeldale Melba's Emory** ($30,000)
Dam: **Douglaston Coronation Queen**

33 proved sons; 47 A. R. daughters

His progeny include:

McDonald Farms S. Ninabelle, VG '53, 12148—634—Jr2—365; on retest at Hill Top Farm, Union, South Carolina, making over 900 lbs. fat.

McDonald Farms S. Marguerite, EXCELLENT '50 '52 '54, $11,750. 13807—792—Sr4—365C—1083; 13431—759—Jr3—365C—1086.

McDonald Farms S. Leader, herd sire at McDonald Farms. His Junior Get of Sire won 1st at the National Guernsey Show, 1951, 1952, 1953; 1st International Dairy Show, 1953.

McDonald Farms Le Olga, a two-year-old daughter of "S. Leader," was Reserve Grand Champion Cow at the 1952 National Guernsey Show.

McDonald Farms Le Augusta, another "S. Leader" daughter, was sold for $22,-500, the highest price for a Guernsey heifer calf.

4 sons of **McDonald Farms Steadfast** sold for $8,500, $7,500, $6,100, $6,000

Grow out a young herd sire on our DEFERRED PAYMENT PLAN ——▶

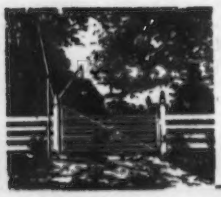

BURTON LANE FARMS

Selective Breeding

LAKE FOREST, ILLINOIS

OLIVER M. BURTON, Owner ALBERT E. COX, Manager KENNETH CHESTNUT, Herdsman

Breeds Itself A Herd Sire

BURTON LANE STEADFAST AUTOCRAT

AFTON'S GOLDEN KEEPSAKE

DAM

Sire: **Bournedale Golden Steadfast**
Dam: **Afton's Ingot**

EXCELLENT '49 '50, 14165—734—7yrs—365C—1095
1st Aged, Grand Champion, Best Uddered, N. Ill. Parish Show, Ill., Iowa., 1950; 1st Aged, Best Uddered, Wis., 1950; 1st Aged, Ill., 1951.

Her progeny include: 4 daughters — 3 sons in 7 years.

Burton Lane's Coronation Nugget (Sire: Gardenville Coronation King, $45,000), 14036—666—Sr2—365C—1095. 1st 2-year-old, N. Ill. Parish Show, Iowa, 1950; 2nd 2-year-old, Ill., Wis., 1950; 3rd National Guernsey Show, 1950. 1st 3-year-old, Iowa, 1951; 3rd 3-year-old, Wis., 1951.

Burton Lane's Supreme Keepsake, 1st 3-year-old, Iowa, Nebr., 1953. Burton Lane Romulus Royal Gold (s) in service at Curtiss Candy Company Farms, Cary, Ill.

¾ sister to AFTON'S GOLDEN MARIE (at Burton Lane Farm) EXCELLENT 5 times. Has 16 Grand Championships—twice Grand Champion at Waterloo.

A postal card will bring full particulars without obligation.

BURTON LANE FARMS

Selective Breeding

LAKE FOREST, ILLINOIS

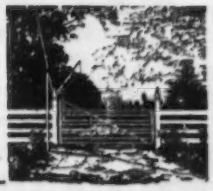

OLIVER M. BURTON, Owner ALBERT E. COX, Manager KENNETH CHESTNUT, Herdsman

One of the Largest and Best Guernsey Farms in the U.S.A. Complete with Stock. A Going Concern.

FOR SALE NOW

At an Unbelievable Sacrifice.

Details on Request

58 West Main Street — Norwich, N. Y.

***Announcing* THE COMPLETE DISPERSAL *of* CALAFIA GUERNSEYS**

Owned by MR. and MRS. A. W. TELFER, and G. R. HOAGLAND and SON

At the Farm — 6 miles northwest of Lafayette, Indiana — **Friday, October 15, 1954.**

Just after Guernsey judging at the Chicago International.

85 HEAD — Featuring daughters — and cows — bred to 3 great bulls

1. **Fairlawn Actor's Idaho**
   Full Sister
   Fairlawn Actor's Linaria
   Sold, $14,000, Fairlawn Dispersal, to A. M. Sonnabend.

   Fairlawn Peerless Actor
   Fairlawn K. Idaho
   15842—852—Sr4C. E '49 '50.

2. **Fairlawn Western Actor**
   Granddam
   Fairlawn Peerless Gaylight
   16643—821—6yrsC
   Sold, $2,500, Fairlawn Dispersal, to A. M. Sonnabend.

   Fairlawn Peerless Actor
   Fairlawn Hornet's Karena
   13449—599—Jr2C. Sold, $3,200, Fairlawn Dispersal, to A. M. Sonnabend.

3. **Fairlawn Hornet's Mahomet**

   Fairlawn Actress' Hornet
   Fairlawn Actor's Myrtle
   14405—715—Sr4—HIR—365. Sold, $2,100, Fairlawn Dispersal, to Wabeek Farms, Pontiac, Michigan.

Mr. Hoagland's son and partner, Charles Hoagland, goes into the army immediately after the sale.

This unexpected Dispersal offers a great opportunity.

See September 15 Journal for complete listing.

Sale managed by — **INDIANA GUERNSEY BREEDERS' ASSOCIATION, INC.**

412 Schultz Building — Lafayette, Indiana

LANGWATER GUERNSEYS At Auction

Monday, September 27, 1954 — 1:00 P. M. — North Easton, Mass.

43 HEAD 5 BULLS—24 COWS—14 HEIFERS

Here are six more of the top young cows being sold at Langwater.

There will be a showing of the sale animals and their families on Sunday afternoon, September 26.

Lot 21

LANGWATER ALMA 2d

10815—624—Jr2—365—3x

Dropped March 16, 1950. Calved May 8, 1954 (Heifer). Sire: Coldspring's Noble's Brilliant. Dam: Langwater Alma, VG '48 '49 '53, 17547—834—Jr4C, 17152—842—5yrs—305C—3x, former Class Leader (Langwater Valencian—Langwater Alice, 9790—533—DD).

Lot 35

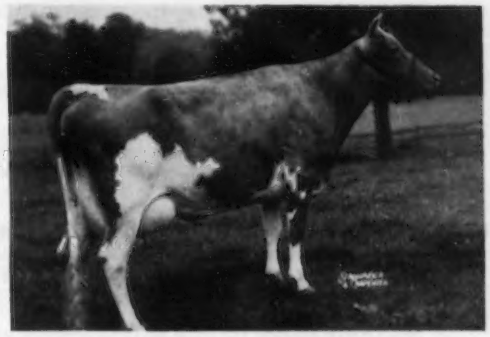

LANGWATER EDELWEISS

Dropped May 6, 1949. Due September 19, 1954 to Langwater Prestige (Langwater Onward—Patrician Girl of The Glen, VG '48, 21493—986—7yrsC). Sire: Langwater Meteor. Dam: Edelweiss of Langwater, 10802—514—Jr2, 12016—542—Sr4—HIR—365 (Alfalfa Farm Philosopher—Howland Noble Edelweiss, VG '48 '49 '50, 15848—838—Sr4).

Lot 42

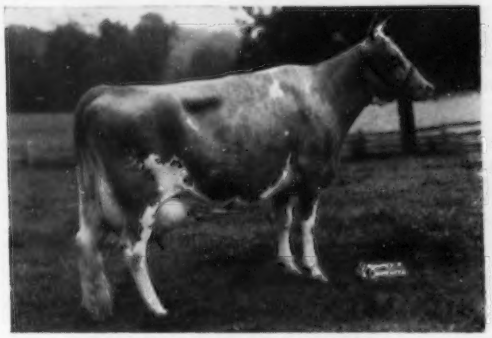

IDEAL'S MAY ROYAL'S GIRLIE

On test with 13433—634—Sr4 in 361 days. Dropped January 13, 1949. Due October 19, 1954 to Langwater Select (Langwater Prestige—Langwater Dainty, E '50, 12108—602—Jr2, 14509—690—Sr3). Sire: Langwater May Royal. Dam: Ideal's Strongard's Girlie, 16161—704—5yrs—365.

Lot 31

LANGWATER PERKY

Dropped December 12, 1951. Calved June 4, 1954 (Bull). Sire: Langwater Supreme. Dam: Langwater Pernickity, 11698—598—Sr2C, 12434—656—Jr4 (Langwater Pericles—Langwater Maytide, 12160—539—Jr2C).

In the Sale

IDEAL'S MAY ROYAL'S BUTTERCUP

Dropped April 4, 1950. 12996—548—Jr2; on retest with 5143—195—Jr4 in 91 days. Fresh April 28, 1954; will be bred before the sale. Sire: Langwater May Royal. Dam: Ideal's Beacon's Buttercup, 16978—760—Jr2, 19072—870—Jr4C (Ideal's Beacon—Searchlight's Buttercup Girl, 10323—476—CC).

Lot 40

QUEEN'S PRINCESS OF MILLS RIVER

12137—620—Sr4. On retest, 1035—53—6yrs in 21 days. VG '53. Dropped February 21, 1948. Due before sale day. Gr. Ch. 4-H Club Cow, Asheville & Hendersonville, 1951. Sire: Quail Roost Maxim's Medford. Dam: Sam's Queen of Mills River, 6497—304—Sr2—305—2x—D.H.I.A. (Martha's Sam of Corpening Farm—Alberta of Mills River, 6225—305—G—730).

For Catalogs Write: **THE LOUIS McL. MERRYMAN & SONS, INC. — SPARKS, MARYLAND**

COMING GUERNSEY SALES

AT THE ASSOCIATION'S SALES PAVILION, 6 MILES EAST OF LANCASTER, PA., ON ROUTE No. 30

85TH SPECIAL GUERNSEY SALE—Thursday, September 9, 1954—7:00 P. M. (D.S.T.)
63 HEAD—2 BULLS—33 COWS—24 BRED and 4 OPEN HEIFERS (39 VACCINATED—35 due within 30 days of sale date). Everything Bang's and T. B. Certified.

THE TWO BULLS—

A grandson of COLDSPRING'S B. R. JERICHO, born April 6, 1953, out of a ROSE GOLD KING OF MERCER daughter with 5 records including 17691—971—7yrs—365, 17079—905—9yrs—365. Consigned by Clifford L. Conover, Hightstown, N. J.

A son of PLEASANTVIEW DEMONSTRATOR, born October 31, 1953, out of ROYAL BELL OF PLEASANTVIEW, 12566—736—B—1095. Consigned by J. L. Rider, Catawissa, Pa.

GROVE FARMS GUERNSEY DISPERSAL—Thursday, September 16, 1954—12:30 P. M. (OLIVER M. GROVE, Mt. Union, Pa., owner) WITH ADDED CONSIGNMENTS.
53 HEAD—2 BULLS—24 COWS—6 BRED and 21 OPEN HEIFERS (Everything VACCINATED or young enough to vaccinate).

Mr. Grove started his herd in 1942, showed at many local fairs and shows, winning many blue ribbons. The herd has been on continuous D. H. I. A. test. In 1951 on D. H. I. A. the herd averaged 8104M—388.1F; 1952, 8444M—402F; and in 1953, 7778M—378.4F.

For many years Mr. Grove used McDONALD FARMS HIS KARL as his herd sire. There are 13 daughters in sale, many of which are full sisters, with good D. H. I. A. records on them and their dams. "Karl" is a U. S. D. A. Proved Sire, by McDONALD FARMS HERITOR out of McDONALD FARMS IDALIA, VG '47, 11028—602—Sr4C, 13063—723—5yrsC.

GLADMOR FARMS HI PEERLESS, 3rd Calf, Pa. Guernsey Show, 1952, is now his present senior herd sire, having five daughters in the sale, and service sire to 14 females in sale. "Peerless" is by McDONALD FARMS HIGH NOBLE PEER, sold for $21,000, herd sire at Charmel Farm, Belle Vernon, Pa., and out of HIGH MOWING KING'S ENCORE, VG '50, 10465—558—Sr2—365C.

If you are planning to build a Guernsey herd, there are many great cow families with D. H. I. A. records ranging from 300 lbs. to over 500 lbs. fat, which could be your foundation stock, and make you money!

86TH SPECIAL GUERNSEY SALE—Thursday, September 23, 1954—12:30 P. M.
Mostly fresh cows and heavy springers.

13TH ANNUAL BUTLER-LAWRENCE COUNTY SALE, at the Butler Sales Pavilion. September 28, 1954—12:30 P. M.

JOHN McVAUGH MILKING HERD DISPERSAL, at the Lancaster Pavilion, September 30, (JOHN McVAUGH, Newark, Del., owner) WITH ADDED CONSIGNMENTS.

SOUTHBROOK FARM GUERNSEY AND EQUIPMENT DISPERSAL—October 7, 1954—12:30 P. M.
(C. A. HIGGINS, Kennett Square, Pa., owner).

87TH SPECIAL GUERNSEY SALE—October 14, 1954—12:30 P. M.

SPECIAL INVITATION

The Pa. State Sale will be held on October 28 at Lancaster, Pa. The sale is open to out of state consignments and we invite our neighbors from surrounding states to participate in this sale.

LET US KNOW AT ONCE IF YOU ARE INTERESTED IN CONSIGNING.

WE WILL BE HAPPY TO PAY YOU A VISIT.

SALE MANAGED BY: FOR CATALOGS WRITE:

PENNSYLVANIA GUERNSEY BREEDERS' ASSOCIATION

Telephone 4-4062

P. O. Box 491 WM. H. JUZI, Business Manager **Harrisburg, Pa.**

PAXON HOLLOW to VALLEMAR

In early May, Mr. and Mrs. Valtin H. Lust purchased the entire Paxon Hollow herd from E. W. Coslett, Media, Pa. The herd had been started by Mr. Coslett about eight years ago in Maryland and later moved to Pennsylvania. Under the management of Jack Ball for the past three years, it was fast developing into one of the good small herds of the breed. In the herd were a number of straight strong young cows with dairy character and extremely good udders.

When the Paxon Hollow herd was advertised to be sold at auction this spring, Mr. Lust, who had maintained a Guernsey herd at Bristol, Vt., for the past five years, contacted Jack Ball about the possibility of coming to Vallemar after the sale. This came about through the advice of Karl Fields, Vergennes, Vt., for whom Jack had worked as a youth. After several visits to Paxon Hollow, and Jack had agreed to return to Vermont as manager of Vallemar Farm, Mr. Lust saw how the Paxon Hollow breeding program was progressing with two extremely well-bred McDonald sires, and top families being developed; he made a wise decision — to purchase the herd as a unit — a move which has put many breeding establishments years ahead.

The senior herd sire, McDonald Farms Pre Nugget, is a son of McDonald Farms Prediction, whose Get have been very consistent winners in the show ring and high producers. He is a son of Foremost Prediction, 3rd most influential sire of the breed, and Valleywood Harriet, 14223—781—CC, a great show cow with depth and power, which she passed on to her progeny. On the maternal side "Nugget" is out of Klondike Hollifaith, VG '47 '48, 13655—701—5yrsC, purchased for $6,000 in the Klondike Sale. A daughter, McDonald Farms Pre Orpha, full sister to "Nugget," has 14090—743—Sr2C. "Hollifaith's" dam, Klondike Nymph, is one of the foundation cows at Walker Farms, Stoneville, Miss., where they are using two sons. Her dam, Grapelawn's Fairy Lady, was one of the two most important foundation cows at Klondike. The "Nugget" daughters have come through with lovely udders and high production.

To follow "Pre Nugget," the Cosletts and Jack Ball selected McDonald Farms Le Paramour at the 1951 McDonald Sale for $4,300. He is a son of McDonald Farms S. Leader, out of McDonald Farms Deressa, E '47 '48, 15959—744—AA, thus combining "Della" and "Deressa," two of the Excellent daughters of Douglaston Lady Augusta. The "Paramour" daughters are extremely attractive as heifers and show their inheritance. Particularly nice are those out of "Nugget" daughters.

The cattle are already adapted in their new home, and with the interest of the Lust family and the management of Jack Ball, assisted by Lee Cassidy, we know the herd will continue to grow and develop into prominence in the Guernsey breed. The farm is located in one of the most beautiful spots in America, and Guernsey breeders will find it very pleasant to see the cattle and enjoy the hospitality at Vallemar Farm.

John B. Merryman

McDONALD FARMS PRE NUGGET
A "PRE NUGGET" DAUGHTER

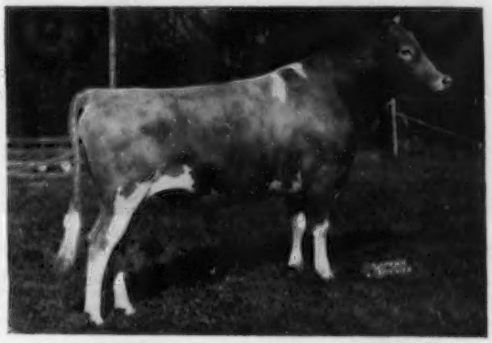

McDONALD FARMS LE PARAMOUR
"PARAMOUR" OUT OF A "NUGGET"

PAXON HOLLOW NUGGET'S BETH, VG '53
9668—455—Jr2—365—3x in 272 days

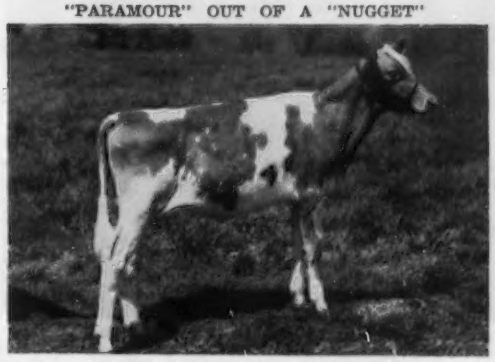

PAXON HOLLOW PAR BETH
Dropped October 30, 1953
Dam: Paxon Hollow Nugget's Beth, VG '53 (see left)

VALLEMAR FARM

Bristol, Vermont

VALTIN H. LUST, Owner — LEE CASSIDY, Assistant Manager — JACK BALL, Manager

DEPTH OF BREEDING . . . IS ESSENTIAL IF YOU WANT TO BE SURE OF TRANSMITTING ABILITY.

Here are some of the dams of sires we will offer at our McDonald Farms Production Sale at the farm October 30, 1954.

LAUREL MILLS ESTAFETTE

First six lactations she averaged 12221 milk, 644 fat, all on 2x milking. 13405—*742—Jr4—365C—2x, 8th in class. Excellent 1950. One daughter a Class Leader. We will sell her son, McDonald Farms Le Renown, one of our herd sires. We have a number of cows bred to him and will breed more before the sale. He works very nice artificially. See our advertisement, page 1065 August 1 Journal.

(As she is today)

McDONALD FARMS HIGH OSTAFETTE

13147—649—Jr2, 15852—815—Sr3C. Very Good 1952 and 1954. We will sell her son by "Premier," McDonald Farms Mister Dairyboy. He is a twin brother to McDonald Farms Mister Dairyman that goes to Hoard's Dairyman Farms. "Bill" Hoard snapped this picture when at our farm, July, 1954. See our advertisement, page 1065, August 1 Journal.

McDONALD FARMS ELEGANCE

12378—651—G, 12220—623—5yrsC—2x, 15496—758—8yrs—365C. Classified Very Good 1947, 1948.

Three daughters average 928 fat, two VG, one E. "Elegance's" son, McDonald Farms Rival Viscount, is in the sale. He is a top individual and ¾ brother to the cows mentioned above. A grandson of "Elegance" was top of our 6th McDonald Sale at $15,000.

McDONALD FARMS DON'S OTHELLA

12269—648—Jr2—365C. On retest 7979—384—Jr4 in 146 days and still making 80 lbs. fat per month. "Othella" is by a son of McDonald Farms Donita and out of McDonald Farms D. Monogirl, 696—Sr4—305C—2x, 16376—894—5yrs, Reserve Grand Champion, 1953 National. "Othella's" son by McDonald Farms Prediction, is in the sale.

McDONALD FARMS IDEAL OKA

11866—660—Jr2C. On retest, 8066—434—Sr4 in 206 days. VG 1954. A McDonald Farms Ideal daughter of McDonald Farms Ioka, 4143 fat in seven lactations, mostly 2x. "Ioka" and three full sisters classified Excellent in 1947. "Oka's" son, McDonald Farms Le Uncle Sam, by McDonald Farms S. Leader, is selling. "Uncle Sam's" full sister is a member of our 1954 show string.

McDONALD FARMS D. LABELLE

12351—684—Jr3C. Excellent 1952, Very Good 1954 when dry. Starting retest. "Labelle" is a "Distinction" daughter of McDonald Farms Fair Rose, Excellent 1947. She in turn out of Foremost Old Rose, Excellent 1947. A ¾ sister to "Labelle" classified Excellent. "Labelle's" son, McDonald Farms Jolly Tip Top, is in the sale. He is a paternal brother to "Jolly Tradition," the top bull of our 6th McDonald Farms Sale.

These bulls, along with McDonald Farms Pre Theodore (N. Y. State sale), offer an excellent opportunity to get the blood that has proved that it breeds on and up.

BREED BY CHOICE NOT BY CHANGE

McDONALD FARMS — Cortland New York

J. M. McDONALD, Owner — H. H. THOMAS, Herdsman — K. C. SLY, Manager

Mt. Ararat Farms

GUERNSE

Port Deposit, Maryland

Thanks and Congratulations

to

FIRST PENNSYLVANIA ARTIFICIAL BREEDING COOPERATIVE
LEWISBURG, PENNSYLVANIA

There is nothing that gives us greater satisfaction than the continuing confidence of our patrons — except to have such confidence proved justified.

Lewisburg has three Mt. Ararat bulls in service

REX FAULTLESS OF MT. ARARAT
Sire: Rex's Vox Pop of Bolton
Dam: King's Adella of Mt. Ararat

Proof				
8 daughters	10 records	10165M	4.5%	456F
7 daughters	7 records	10300	4.4	452
7 dams	19 records	7799	4.8	376
		+2501M	—.4%	+76F

MT. ARARAT ROYAL FOREMAN
Sire: Mt. Ararat Royal Valor
Dam: Bolton's Rilma Rose

Proof				
14 daughters	18 records	8673M	4.7%	404F
10 daughters	14 records	9004	4.7	419
10 dams	25 records	7432	4.9	365
		+1572M	—.2%	+54F

MT. ARARAT ROYAL IBERIAN
Sire: Mt. Ararat Royal Valor
Dam: Rex's Aleen of Mt. Ararat
9102—479—GG, 9382—485—EEE, 12102—597—Jr4—305C—2x,
10492—554—5yrs—305C—2x

Now a fourth Mt. Ararat bull joins the stud

MT. ARARAT ROSE NEPTUNE
Sire: Foremost J. C.'s Royal
His first 7 daughters:
Mt. Ararat Rose Kestral, VG '54, 8630—431—Jr2—2x in 273 days.
Mr. Ararat Rose Keepsake, VG '54, 7750—432—Jr2—2x in 242 days.
Mr. Ararat Rose Kanaka, E '54, 8894—449—Jr2—2x in 228 days.
Mt. Ararat Rose Kermis, VG '54, 5254—249—Jr2—2x in 145 days.
Mt. Ararat Rose Kitling, D '54, 4038—185—Jr2—2x in 107 days.
Mt. Ararat Rose Karma, D '54, 4374—225—Jr2—2x in 168 days.
Mt. Ararat Rose Largo, D '54, Milking 45 lbs. a day.

Dam: Leeside Southern Favor, Excellent '52 '53, VG '54
13578—655—Sr2—365C, 11609—599—Sr3—305C—2x
12501—636—Sr4—305C—2x, 12456—620—5yrs—305C—2x

We thank Lewisburg for their continued patronage, congratulate them on their success, and wish them every success for the future.

MT. ARARAT FARMS
PORT DEPOSIT, MARYLAND

FRANK D. BROWN, Jr.
Owner

H. E. ROBERTS
Manager

LEON A. PACKARD
Herdsman

BUTTERFAT and the FAITHFUL Families COMBINED

READY FOR SERVICE . . . WE RECOMMEND THIS BULL

For Sale — ROSEWOOD ROYAL BUTTERFAT — For Sale

Born October 25, 1953

"ROYAL BUTTERFAT" is sired by Foremost Quantity's Royal ($11,000)

The FAITHFUL Family

His Sire's Full Sister

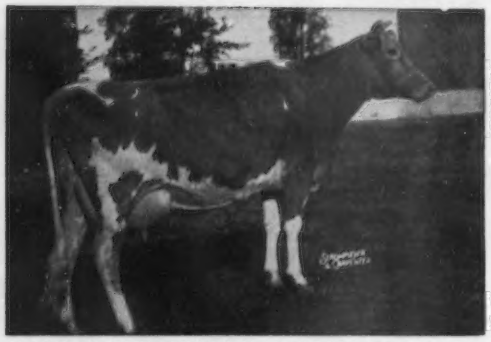

FOREMOST FOOTPRINT'S QUANTITY, VG '51
13216—567—Jr2—365, 17944—794—Sr3—365
Sold for $12,000, 1949
Resold for $13,000, 1953.
Dam of **Fairlawn Superb's Faithful** ($6,000)
15777—764—Jr2—365
Fairlawn Actor's Quality ($8,000)

His Sire's Dam

FOREMOST QUANTITY, VG '48
16047—737—Jr2, 17978—861—Sr3C, 18288—874—Sr4, 19067—842—6yrs—365, *17776—803—7yrs—305C—3x, Milk Class Leader 10th place, 18824—864—8yrs—365, 13854—614—9yrs—305C—3x. 3 A. R. daughters. Winner of Liebers Trophy, 1952, for Lifetime Milk Production.

Twice Very Good — A Powerful Dairy Cow With Plenty of Quality

ISLE OF VIEW BUTTERFAT QUEEN
Very Good '51 '54

Excellent in body capacity and dairy character.
A Real Good — BUTTERFAT Cow
12000—606—8yrs—305—D. H. I. A.
13368—631—Sr4—365C—2x
15425—729—6yrs—365C—2x

1 A. R. daughter with 521—Sr2—305C—2x.

A full sister to "Royal Butterfat," in our herd.

"Royal Butterfat's" Dam

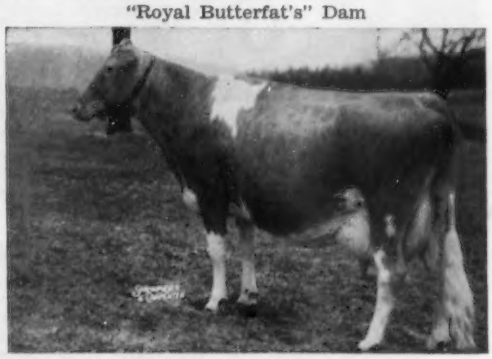

Send for price and pedigree on this bull. Royally Bred — Priced Right.
Other top bull calves for sale.

Our 1954 Classification — 50 Head — 88% Desirable or better — 3 Excellent — 27 Very Good — 14 Desirable

BUY "ROYAL BUTTERFAT" AND HELP YOURSELF

Rosewood Farms

ROSELLE, ILL.

W. H. ODLUM, OWNER
JOHN BRECHEISEN, MANAGER

PRICE'S GUERNSEY FARM

Registered Guernseys — *Port Orchard, Wash.*

THREE GREAT BROOD COWS IN OUR HERD

(pictured at past 15 years of age)

BERTALOR HELEN

We have two daughters of "HELEN" in our herd.

"HELEN" combines Longevity, Proved Production, Type.

12968—596—6yrs—HIR—686 T. M.
12523—510—7yrs—HIR—682 T. M.
11778—473—8yrs—HIR—628 T. M.
14540—577—10yrs—HIR—696 T. M.
10150—410—11yrs—HIR—730 T. M.
11146—480—14yrs—HIR—305C—606 T. M.

"Helen" classified Excellent '52

She truly combines Type and Production.

Two Half-Sisters — Sired By Bonnibell Embassador — Both VG

CLASS LEADER — VG

FIR RIDGE BONNI SWEETNESS

*15250—*834—Sr4—HIR—365—2x
Former National Class Leader for fat, now 8th place.
*14980—*761—Jr3—HIR—365—2x
Class Leader 8th in fat, 5th in milk.
13688—760—6yrs—HIR—365—2x
12480—644—7yrs—HIR—305C—2x
Very Good '52

Her son, Price's Tinkle Sweepstakes, by Wandamere Tinkle's Royal, was 3rd Calf, W. Wash., 1953. "Sweetness" was 2nd prize 4-year-old, W. Wash., 1949 and 3rd Produce of Dam, W. Wash., 1953.

VG

FIR RIDGE BONNI CHERBUD

13333—557—Jr4—HIR—2x
12054—522—5yrs—HIR—2x
12625—554—6yrs—HIR—2x
11531—487—7yrs—HIR—305C—2x

Her son, Price's Twinkle Cherup, was 2nd prize Jr. Calf, P. I. E., 1951. "Cherup" is owned by E. M. Russell, Russellhurst Dairy, Route 3, Wapato, Wash. "Cherup" is also a son of Wandamere Tinkle's Royal, Res. Gr. Ch., W. Wash., 1st prize 2-year-old, P. I. E., 1951.

We can offer a few top bull calves out of cows like these — bull calves by our Wandamere-bred sires. Write us your needs.

PRICE'S GUERNSEY FARM — Port Orchard, Washington

KENNETH PRICE & SONS (DON, BOB AND DOUG), Owners

GREENWAY GUERNSEYS

1914 — 1954

COMPLETE DISPERSAL — OCTOBER 14, 1954

AT GREENWAY FARM — WARE, MASSACHUSETTS

100 HEAD AT AUCTION

Greenway Farm is going out entirely and permanently.
The real estate is on the market at private treaty.

GREENWAY FARM and the famous MIXTER FARM were neighbors in ye early days. They shared the same great Langwater sires and Mixter May Royal . . . bulls from which so many foremost herds have been founded throughout this country. From those sires Greenway developed three very prepotent families that now envelop the major part of the present herd, namely: the "BLOSSOM FAMILY" (see photo) from Langwater Hardwick, used jointly with John Clark when he was at Mixter; the "STARLIGHT FAMILY" direct from Mixter Surgeon, son of Yeoman's King of the May; "MIXTER LADY FAMILY" direct from Langwater Demonstrator, son of Dolly Dimple's May King of Langwater, son of the former National Record Dolly Dimple, 18458—906—D.

"Blossom Family"—Mother—Son—Daughter

BLOSSOM OF WARE
13612—703—FF
17716—951—BB
Former Class Leader
19154—999—A
18179—990—AA
Former Class Leader

DEFENDER OF WARE
36 P. R. progeny
Now at stud
New Hampshire
Breeding Co-op.

COUNTY BUD OF WARE
14876—808—B
12878—680—F

IN THE SALE...

GREENWAY PRINCE CHARMING, born April 10, 1946, and 28 daughters, granddaughters and cows to his service. Sire: Green Meads Prospect, son of Langwater County Squire and Green Meads Queen Phyllis, 14481—826—C. Dam: Blossom of Ware (above).

FORGES PARAGON, born August 7, 1949, and 15 daughters, many services.
Sire: Langwater Peterson, son of Langwater Peter and Langwater Corona, 15066—749—A. Dam: Great Elm Evelina, 16011—825—Sr4C, dam of Forges Belinda, 20976—852—Sr4, and Forges F. H. Evelina, 13584—717—Sr3C.

LYNBROOK ROYAL PRESTIGE, born March 22, 1951, and 14 daughters, many services.
Sire: Lynbrook Prince Royal, son of Argilla Royal Philosopher and Lynbrook Anita 2d, 15932—868—10yrs. Dam: Lynbrook Cherry Precept (Excellent '49 '50), 13778—728—5yrsC.

GREEN MEADS PROSPECT and **CHARLESCOTE PETER PAN** spent their lives at Greenway. "Prospect" is represented in the sale by 7 daughters and 34 granddaughters; "Peter Pan" by 19 daughters and 12 granddaughters . . . a close infusion of the great sires, Langwater King of the Meads, Langwater County Squire and Langwater Peter Pan.

Federal Accredited No. 7129. State Bang's Free — Vaccinated No. 1750.

FOR CATALOGS WRITE

DUNN, HARWOOD & CRABTREE, Sales Managers — Cordaville, Mass.

Luxerin Guernseys

A Proved Sire With A Plus Proof . . . . . **STERLINGOLD MATCHLESS**

SIRE OF PRODUCTION . . .

His first 7 unselected daughters to freshen at Luxerin average 11777—575 (records computed to maturity, 305—2x), **an increase of 2177 lbs. milk, 133 lbs. fat over their dams.**

BACKED BY PROVED INHERITANCE FOR TYPE AND PRODUCTION . . .

"MATCHLESS" is a son of Foremost Perfect Lady. A maternal sister is Excellent. Another maternal sister is a Class Leader.

SIRE OF TYPE . . . 7 "MATCHLESS" DAUGHTERS — **ALL** VERY GOOD

VG '54

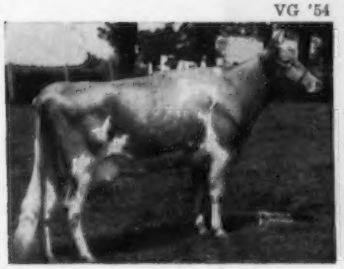

LUXERIN MATCHLESS LASSIE
11338—532—Sr2—305—2x

VG '54

LUXERIN MATCHLESS QUOIN
10757—481—Sr2—305C—2x

(Selling Wis. Sale) VG '54

LUXERIN MATCHLESS FATIMA
9096—489—Sr2—305C—2x (pending)

HER SON FOR SALE VG '54

LUXERIN MATCHLESS INNOCENCE
8678—494—Jr2—305—2x

VG '54

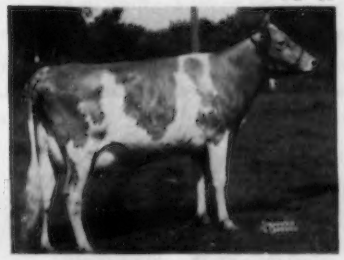

LUXERIN MATCHLESS MODEL
9487—499—Sr2—305—2x (pending)

VG '54

LUXERIN MATCHLESS AFFABLE
7100—296—Sr2—305—2x in 174 days

A "MATCHLESS" SON FOR SALE

LUXERIN MATCHLESS FRANCIS
Born September 29, 1953
Jr. and Gr. Champion, Fond du Lac County Fair, 1954.
Dam: Luxerin Gay Fern
11350—614—Jr3C
Sire: **Gayhead's In-born.** A son of Gayhead's Imperial, A. R.
Dam: **Luxerin Cheerleader's Sylvia**
12633—604—5yrsC

HIS FULL SISTER VG '54

LUXERIN MATCHLESS FERNETTE
9222—449—Jr2—305—2x (pending)

Send for price and pedigree on this full brother to "Fernette." "Matchless" is doing a good job for us.

A "Matchless" son can help you.

VISITORS ALWAYS WELCOME

LUXERIN FARMS **Fond du Luc, Wisconsin**

C. E. SHERIDAN

Here Is Our New National Class Leader

ELMHAVEN CAMELIA

Born March 3, 1947
14535—760—5yrs—365C
*17877—*954—6yrs—365C—2x
First in Milk—First in Fat

Sire: **ROCKINGHAM STARBOY, A. R.**
29 A. R. daughters, 18 daughters at Elmhaven. A son of Rockingham Prince Hollistar, A. R., out of Rockingham Star Lass, 10323—536—G; 11561—591—CC; 12236—618—AA.

"Camelia's" Sire's Paternal Sister

ROCKINGHAM HIGHLIGHT
16969—788—C
18635—875—A

"Camelia's" Sire's Maternal Sister

ROCKINGHAM PEERLASS
12921—720—Sr4—365C
14281—711—6yrs—365

"CAMELIA'S" half-sister is **ELMHAVEN STARBOY'S ARAMINTA,**
14546—644—Sr2—365C; 15530—732—5yrs—365; 16248—758—6yrs—365.

BULL CALVES OUT OF HIGH RECORD DAMS FOR SALE

VISITORS ALWAYS WELCOME

ELMHAVEN FARM — Dunstable, Massachusetts

M. O. LARTER, Owner — RALPH SOUZA, Herd Manager

ROCKACRES GUERNSEY DISPERSAL

Lewisburg, West Virginia — 10:30 A. M., Wednesday, September 22, 1954

HUGH F. HUTCHINSON, Owner — Phone: Office 676 — Home 570
OLIVER L. KEITH, Manager

At the Farm located on Route 60 — 3 miles west of Lewisburg. Turn left off Route 60 at Merlunda Farm.

Rooms available at Sunset Terrace Motel on U.S. Route 60, ½ mile west of Lewisburg.

142 HEAD—INCLUDING 20 GRADES (first calf and bred heifers)
107 COWS 35 BRED HEIFERS

T. B. Accredited No. 549319 — State Bang's Free No. 714
Vaccinated — Dehorned

Due to the pressure of his business and political interest, Mr. Hutchinson has decided to disperse his entire milking herd and bred heifers. The herd is entirely accredited, vaccinated and dehorned. It has been maintained under practical farm care with the cattle well grown and properly handled but not pampered. The cows have not been on official test but very complete and accurate daily milk weights have been kept with monthly tests made by the Greenbrier Dairy in Lewisburg. These records on all cows will be printed in the catalog. **During July the entire milking herd of 91 cows averaged 31.8 lbs. of milk on 2x milking.** We believe that this sale will present an opportunity for dairymen to obtain cows and heifers of good type with high production inheritance back of them. The majority of the milking herd has been bred to Holstein sires of the West Virginia Artificial Stud the past years. This will probably enable buyers to purchase these high producing cows at reasonable prices.

Quite a number of the foundation cows at Rockacres were purchased from Quincy Dairy, John L. Dickinson, Charleston, W. Va. Quincy Guernseys have been well-known for their openness and dairy character. Ideal Guernsey Farms purchased some of their foundation cattle from them including Quincy Ultra Wild Rose, 14977—600—G, 17340—703—B, 18944—766—AA, 18569—722—AA, 18742—760—8yrs, the dam of Ideal's Beacon.

Some of the prominent sires represented close-up in the Rockacres pedigrees are Rockingham Royal Sailor, Villa-Way Career, Green Meadow Mahomet, Langwater Pretor and Langwater Caroler.

GRANDDAUGHTERS IN SALE

CHERUB'S DORA OF HILL GIRT
12078—681—G, 15064—836—AA
1st Jr. Get of Sire, Devon Show, Pa., 1939.
Dam of Hill Girt Prince Denis that has 9 daughters in the sale.

31 DAUGHTERS IN THE SALE

ROCKINGHAM ROYAL SAILOR
15 A. R. daughters including **Holliknoll Royal Ada,** 15166—857—Sr2—365, Fat Class Leader 6th place.
Sire: Rockingham Sailor Prince, A. R.
Dam: Rockingham Royal Fanny
11543—509—GG, 12175—521—BB

If you want to purchase high producing, well-grown Guernseys, with rich inheritance, you can't afford to miss this sale.

FOR CATALOGS WRITE

THE LOUIS McL. MERRYMAN & SONS, INC. — Sparks, Maryland

ESSEX COUNTY GUERNSEY BREEDERS' ASSOCIATION

THE ESSEX COUNTY ANNUAL FALL SALE

Wednesday, September 29, 1954

1:00 P. M.

Topsfield, Massachusetts

42 HEAD

ANOTHER TOP QUALITY LOT

FEATURING A YOUNG LOT OF COWS AND BRED HEIFERS.

— CONSIGNORS TO DATE —

Sheldegren, Shad Blow, Elmhaven, Flying Horse, Hay-Tot, Highfield, Mistydale, Forges, Endean, Westfield, Saracen, Caphir, Wethersfield (Danvers), Appleton, Larch, LushAcres, Elm Crest, Great Elm, Indigo Hill, Ideal, Kitchener, Kadockadee, Chedco, Fairlawn, Brigeen, Llan Fair.

The Essex County shows have a reputation for top Quality. This annual sale is in keeping with this tradition.

The September 15 Journal will give further information on the consignments.

— WRITE FOR A CATALOG —

SEATH AND SHULTZ SALES SERVICE

Peterborough, N. H.

MIKE SEATH
Far Hills, N. J.
Ph. Millington 7-0756

EARL SHULTZ
Peterborough, N. H.
Ph. 124 and 113

— E. M. (MORT) GRANGER, JR., Auctioneer —

Send In Your Listing For

The Farm and Sire Directory

Closing Date October 15

See Pages 82 and 83 This Issue

VERMONT Sept. 15-16

SELLING 124 GUERNSEYS . . .

Fairgrounds, Rutland

GOOD GREEN MOUNTAIN GUERNSEYS

GUERNSEYS GET LITTLE GRAIN IN VERMONT . . . about enough to coax 'em from pasture at milking time. They have been selected for generations for ability to forage and support owners comfortably. Their response to improved care is truly remarkable. Lush Green Mountain pastures make them thrifty, durable. Yes, they'll do better for you and last longer, too . . . get a catalog from **DUNN, HARWOOD & CRABTREE, Sales Managers, Cordaville, Mass.**

Housatonic Farms, Inc.

Incorporated in 1925

SOUTHBURY, CONNECTICUT

IF YOU HAVE THE COURAGE

to take inventory of your herd, to install a program of economic operation and cull out undesireable, unproductive animals

WE INVITE YOU

to pick replacements from our 140 head of carefully chosen, regularly culled, all home raised quality animals, any and all are for sale $50.00 and up for calves, yearlings, A. R. cows.

TO PROFIT

you need "The Best By Test" sired by the ever leading blood of our superb sires. We look foward to serving your requirements. Now is the time. Drive in and see one of New England's oldest and finest 630 acre farms.

OUR HERD SIRES:

FLYING HORSE ROSE'S PHIL	Dam's Record 16650—906
HOUSATONIC FARMS' FINANCIER	Dam's Record 11946—659—2x
FAIRLAWN PEER'S DISTINCTION	Dam's Record 10867—469—Jr2

Federal T. B. Accredited—Vaccinated—Conn. Bang's Free Approved S-25

P. E. MacMaster, Manager — Karl Hutter, Herdsman

7TH FRANKLIN-BURKEVILLE STATE OF VIRGINIA GUERNSEY SALE

BURKEVILLE, VIRGINIA — MONDAY, OCTOBER 4, 1954 — 1:00 P. M.

SALES HEADQUARTERS: VIA MOTOR COURT, BURKEVILLE

There will be a parade of cattle Sunday afternoon with entertainment following.

This year the breeders in that area have gone all out to make this one of the top groups of cattle that have ever been consigned to this sale.

SON IN SALE

BENTON'S LUCKY HATTIE LOU, 10740—534—3yrs—361—D.H.I.A.—2x, 15563—791—5yrs—365—3x, 12570—580—7yrs—328—D.H.I.A.—2x, 11263—527—8yrs in 207 days on test. VG '51—Excellent '53. Sire: Mt. Ararat's Sir Lucky. Dam: Benton's Hopeful Hattie, 8590—449—10yrs—HIR (730), 8649—445—11yrs—HIR (730). "Hattie Lou" is dam of **BAYVILLE SIR LUCKY,** dropped December 29, 1953, by Fairlawn Maxim's Imprint, consigned by BAYVILLE FARMS, INC., Norfolk, Va.

SON IN SALE

HAMHURST D. B. SALOME, VG '49 '49 13329—679—Jr3—365C, 14908—748—5yrs—365
Sire: Bournedale Lanny Boy
Dam: Gayoso Salome, 11105—527—11yrs—365C
"D. B. Salome" is dam of **HOLLIKNOLL MAJESTY DANNY BOY,** dropped August 9, 1951, by Holliknoll Maxim Noble Majesty, consigned by W. M. CAMP, HOLLIKNOLL FARM, Franklin, Va.

OTHER TOP CONSIGNMENTS TO DATE FROM THE FOLLOWING FARMS

Belnemus Farm, C. N. Elam, Belona, Va.
Brooke's Cross Farm, R. H. Detamore, Baldwin, Md.
Burke's Tavern Farm, M. B. Farrar, Burkeville, Va.
Burkeville Guernsey Farm, W. L. Boswell, Burkeville, Va.
Ellerslie Farm, John N. Dunlop, Colonial Heights, Va.
Hamhurst Farm, T. R. Hamilton, Burkeville, Va.
Inverness Farm, Elizabeth B. Agnew, Burkeville, Va.
Midview Farm, A. Mistr & Sons, Richmond, Va.
Miniborya Farm, J. Scott Parrish, Jr., Richmond, Va.
Nutshell Farm, E. C. C. Woods, Hanover, Va.
Pine Grove Dairy Farms, J. F. Walker, Portsmouth, Va.
Robinlawn Farm, G. W. Palmer, Green Bay, Va.
Shadyrest Guernsesy Farm, J. E. Hawkins, Midlothian, Va.
Southhampton Guernsey Farm, J. C. Rawls, Franklin, Va.

For Catalogs Write: **THE LOUIS McL. MERRYMAN & SONS, INC. — SPARKS, MARYLAND**

LOOKWELL

Presenting Two Promising Junior Sires

Nearest Dams Average
917 Lbs. Fat

Rich In The Blood of Two Great Cow Families
"HALE SPOT" —— "BEAUTY"

LOOKWELL S. FREEMAN

Born August 25, 1951

4 of his 7 nearest dams have over 1000 lbs. fat. 9 daughters in the herd that are the most uniform group we have seen by one sire. Now in heavy service after being on lease to Valley Set.

His Sire

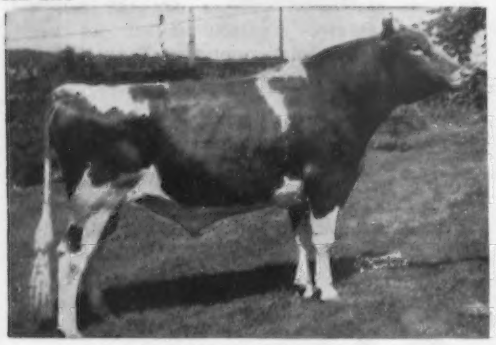

LOOKWELL T. SPOTLIGHT
3 nearest dams average 960 lbs. fat.
Sire of Lookwell S. Bell, will finish with about 12300—621—Jr2—2x. His first 4 daughters will average 520 lbs. fat as Jr2—2x.
Dam: **St. Albans Actor's C. Hale Spot**
19970—1006—7yrs—365C
Dam: **St. Albans Count's Hale Spot**
19786—1106—7yrs—365

His Dam

LOCKSHORE JERRE
14410—793—Sr4—365
18163—1035—5yrs—365
Excellent '50 '51

A Little **Butterfat** Is Added

WESTERN GLOW C. F. MERRYMAN

Born February 7, 1952
His first calves are just arriving.

His Sire

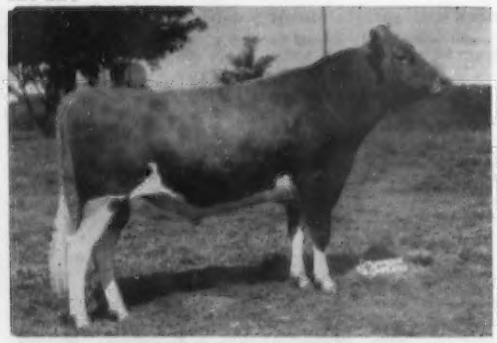

COLDSPRING'S B. R. FORCASTER
13 daughters now on test.
His daughters at Western Glow are most attractive.
Sire: **Coldspring's Beauty's Romulus, A. R.**
Dam: **Coldspring's H. Country Flower**
17593—835—7yrs—365
Very Good '47 '48

His Dam

WESTERN GLOW MERRY LEE
Very Good '51 '52
11256—642—Sr2—305C—2x
Class Leader in Fat 7th place.
A daughter of Western Glow Marymost, A. R.

OFFERING —— Sons of these two sires out of high record dams.

WRITE US YOUR NEEDS

Our herd is State and Federal Accredited T. B. and Bang's

LOOKWELL FARMS — Elkhart, Indiana

MERVIN EBY & SON, Owners

We want to take this opportunity to thank the many breeders we called on, and who so helpfully co-operated by giving us choice consignments to help make this year's Connecticut State Guernsey Sale the best we ever had.

SALES COMMITTEE

HORACE LANUTE
NYALA FARM

WILLIAM CHILCOAT
DEEP LAKE FARM

Ideal Guernsey Farms

GOLDEN GUERNSEY

BUILDING ★ FOR ★ A ★ CENTURY

"THE WORLD'S LARGEST HERD OF PURE BRED GUERNSEYS"

NO BUSINESS TRANSACTED ON SUNDAY

CONSIGN — Two "Marmion" Daughters —

CONNECTICUT STATE SALE, SEPTEMBER 14

Golden Harvest Farm — Bridgewater, Conn.

Ideal's Marmion's Cora

Born February 2, 1952

Will be fresh and selling open — ready for heavy fall production.

Her Sire's Dam

IDEAL'S BEACON'S CHERIE
15422—708—Sr2—365C, 17785—826—Sr3—365
18820—846—5yrs—365
Dam of IDEAL'S MARMION, he sire of "CORA" and "ROSE MARIE" — in sale.

Her Dam

IDEAL'S PRINCE'S CORA
11202—449—Jr2—365C
13419—571—6yrs—365C
18234—746—8yrs—365
Lived to 18½ years of age.

Ideal's Marmion's Rose Marie

Born March 26, 1952

Due September 24 to Ideal's Sutter, he a maternal brother to Ideal's Superior.
"ROSE MARIE" is out of Ideal's Hopeful's Rose Marie, 11557—590—Jr4—365.

Her Maternal Sister

IDEAL'S MAY ROYAL'S MARIE
13099—628—Jr2—365C
Sold for $2,500 in 1952.

Her Sire's Granddam

IDEAL'S PETER'S MIRIAM
8 records include —
19234—1009—5yrs—365C
19477—1013—6yrs—365C

"IT'S ALL IN THE RECORDS"

JACOB TANIS & SONS, Proprietors
JOHN TANIS, D.V.M.
WILLIAM AULD, Herdsman

IDEAL GUERNSEY FARMS
Augusta - Sussex County - New Jersey

CONSIGNED

CONNECTICUT STATE SALE

SEPTEMBER 14

Two Bred Heifers, daughters of Charlescote Chancellor whose proving on 6 pairs showed an increase of 3078 lbs. milk, 98 lbs. fat. Six daughters average 12328 lbs. milk, 545 lbs. fat, 305 days, 2x, M. E.

1. **ECHOLAND INTEREST,** Vacc.
   Born June 24, 1952
   Bred March 9 to Echoland Impressive
   Sire: CHARLESCOTE CHANCELLOR
   Dam: ECHOLAND HI-LIFE
   9302—458—Jr2—305—2x—D.H.I.A.
   10189—503—Jr3—305—2x—D.H.I.A.

2. **ECHOLAND ILEXIA,** Vacc.
   Born June 24, 1952
   Due August 29, 1954
   Sire: CHARLESCOTE CHANCELLOR
   Dam: ECHOLAND HI-TIME
   8280—404—Jr2—302—2x—D.H.I.A.
   7744—377—Jr3—305—2x—D.H.I.A.
   9190—451—Jr4—305—2x—D.H.I.A.

THESE HEIFERS HAVE THE INHERITANCE FOR TOP PRODUCTION

ECHOLAND FARM

MALCOLM R. WIBBERLEY — **Canterbury, Conn.**

DUNN'S TOUR

1910-1954

THIS IS A PLEASURABLE SERVICE . . . made more so for everybody by our touring cars which drive you to see the things we tell you about herein or elsewhere. Should you be touring with us at the moment we'd drive you a short distance from the New York State Capitol to see **30 BRED HEIFERS** all in one herd. They're starting to freshen this month and will continue into winter. We have a low price on them because they must be moved immediately. Yes, they're vaccinated, well-bred and good.

AND SO IT GOES . . . whether it is a whole herd, of which we have many listed to sell, or fresh cows or even open heifers that are now coming onto the market faster. OUR ADVICE IS NOT TO PROCRASTINATE . . . the market appears to be changing for the better . . . for the seller, that is.

VERMONT — SEPT. 15-16 . . . the State Sale and Heifer Sale, respectively, at Fairgrounds, Rutland, Vt. They're selling 124 Guernseys up there where you get the most for your money. 50 close-up bred heifers and fresh cows the first day. 70 open heifers and late cows and bred heifers the next day . . . also few nice bulls and top grades. Come-on-up'n get the wholesale rate.

GREEN MEADS — OCT 1. . . . sale at Green Meads Farm, Richmond, Mass. 40 foundation Guernseys backed by generations of top sires and A. R. production.

GREENWAY — OCT. 14 . . . complete dispersal of the famous Greenway Farm Guernseys, Ware, Mass. 100 head with a 40-year background of A. R. testing and finest proved sires of Langwater inheritance.

Our phones: Schoharie, N. Y. 65; Marlboro, Mass., 714

DUNN'S TOUR

"The Short-cut to Good Guernseys."

SCHOHARIE, N. Y., and CORDAVILLE, MASS.

A BEAUTIFUL BRED HEIFER BY "PERFORMER"
Consigned Connecticut State Sale, September 14,
At Golden Harvest Farm, Bridgewater, Conn.

AUER PERFORMER'S KATRINA (Vacc.)

Dropped August 1, 1952
Due October 12, 1954, to Auer Performer's Master.
A son of Pharos King's May Lily, 14059—694—Jr2C,
16667—835—6yrs—HIR 14467—694—7yrs—HIR.

FAIRLAWN MEMOIR'S PERFORMER, A. R.
Sold For $9,000 in Sterlingold Dispersal.
Sire: **Fairlawn Peerless Actor, A. R.**
Dam: **Coronation Memoir,** VG '47 '48
11764—706—GG, 15493—875—B

← Her Sire

Dam: **AUER MAJESTIC'S KAY**
10148—404—6yrs—HIR—544 T. M.
10949—425—7yrs—HIR—508 T. M.
13601—515—8yrs—HIR—674 T. M.
12638—477—9yrs—HIR—365—2x

2 A. R. daughters — maternal sisters of "Katina."

AUER ANDY'S KEEPSAKE
10924—410—Jr3—HIR—730 T. M.
10910—427—Sr4—HIR—650 T. M.

AUER ANDY'S KOUMISS
10303—401—Jr2—HIR—305C—2x
11604—456—Jr3—HIR—305C—2x

We Recommend "Katrina" Very Highly — Look Her Over Before The Sale.

Auerfarm

BLOOMFIELD, CONN. — Phone 3-8595
B. F. AUERBACH, Owner — HARVEY SINCLAIR, Manager
(Off Simsbury Road, 6 miles west of Hartford)
State Bang's Free — RALPH CLIFFORD, Herdsman

GOLDEN HARVEST *Farm*

Consigns To The Connecticut State Sale

To be held at GOLDEN HARVEST FARM, SEPTEMBER 14, 1954

1. MOREAU FARMS HICKORY

Born November 3, 1949
Due August 18, 1954. Selling open.

9350—470—Sr2—305C—A. R.
10200—545—Jr3—365—2x—D.H.I.A.
Sire: Gardenville Supreme's Noble
Dam: Moreau Farms Suzette

"Hickory's" Dam:
MOREAU FARMS SUZETTE
Excellent 1951, 1953

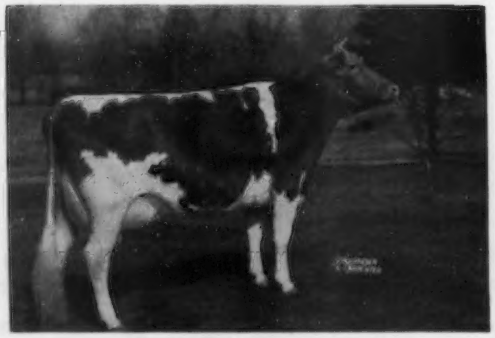

12617—547—Jr2—365—A. R.
12376—534—Jr3 (942) A. R.
On test with 8328—353—6yrs in 133 days (305—HIR)—2x.
Sire: Fra-Mar Pharaoh
Dam: Etta of Hickory Hollow
17516—843—8yrs—HIR (730)

2. GOLDEN HARVEST COM PRIDE

Born June 14, 1952
Bred December 5, 1953, to Golden Harvest King Cole, a son of Gardenville Rose King.

Sire: Nyala Supreme Commander
Dam: Golden Harvest Prize
4 records include —
9555—481—Jr2—HIR—2x

FAIRLAWN PEERLESS ERMINE
"Pride's" sire's dam.
Very Good '48 '49 '51

16726—869—7yrs—365C, 17855—893—8yrs—365
16892—838—10yrs—365—2x
Sire: Green Meadow Peerless, A. R.
Dam: Coker Silver Queen
10338—584—GG

Our consignment is from the heart of the herd. For instance, you will find in the sale, Golden Harvest Queen Bee, she the daughter of the Grand Champion cow at the Eastern States Exposition last year. Her daughter was Junior Champion at the Connecticut State Show this year. You will have the added advantage in seeing the females behind the animals that we are consigning. They are from our best.

Other Golden Harvest Consignments — Connecticut State Sale

3. GOLDEN HARVEST QUEEN BEE — Born February 7, 1950
12435—634—Jr3—365—A. R.
Sire: Langwater Newsboy
Dam: Maple Lane Frolic's Queen Bee

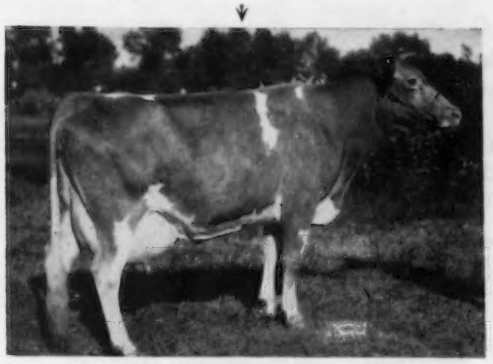

10114—498—Jr3—305C—A. R.
1st Aged Cow, Sr. & Gr. Ch., E.S.E., 1953.

Bred December 8, 1953, to Nyala Supreme Commander

Her Granddam

Maple Lane Africander's Queen
12822—765—Jr3—365—A. R.
14538—854—Sr4—365C—A. R.

4. GOLDEN HARVEST T. COLEEN
Born November 6, 1950
9302—510—Sr2 in 359 days—A. R.
Bred January 4, 1954, to McDonald Farms P. Monarch.
Sire: Blakeford Tranquil's Prince
Dam: Blakeford Coleen

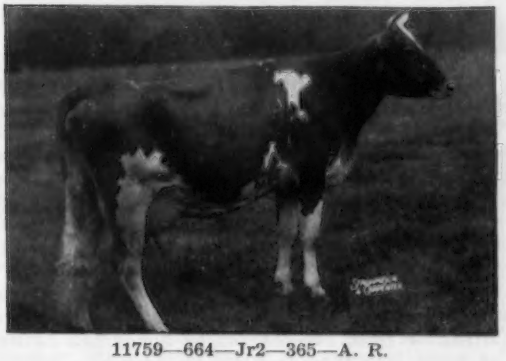

11759—664—Jr2—365—A. R.

5. GOLDEN HARVEST ROYAL BLUEBIRD
Born March 10, 1951
8738—434—Sr2—305—A. R.
Bred November 28, 1953, to Fairlawn Charlotte's Actor.
Sire: Boulder Bridge Royal Prince
Dam: Golden Harvest Blue Jay

12066—549—5yrs—305C—A. R.

A L S O

6. **GOLDEN HARVEST ROYAL MURIEL,** born November 18, 1951
Bred January 31, 1954 to Golden Harvest King Cole, a son of Gardenville Rose King.

7. **GOLDEN HARVEST M. GLAMOUR,** born December 6, 1950
10435—538—Sr2—915—A. R. Bred November 24, 1953 to Gardenville Rose King.

8. **MT. EPHRAIM PRINCESS BETHLEEN,** born January 5, 1949
9690—423—Sr4—610—D.H.I.A. Bred November 23, 1953 to Fairlawn Charlotte's Actor. "Bethleen" is by Gardenville Coronation Prince, out of Mt. Ephraims Countess Lizzie, 15611—789—Jr3—365—A. R.

9. **GOLDEN HARVEST VALREEN,** born December 20, 1947
11760—558—Jr3—730—HIR (Golden Harvest Valiant—Flat Brook Her Noreen, 13850—765—7yrs—365—A. R.). Due sale day to Gardenville Rose King.

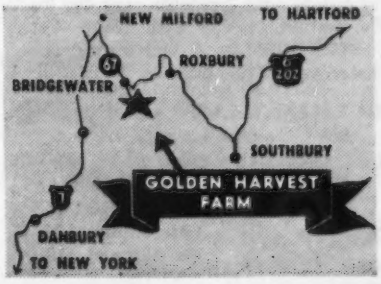

275 REGISTERED GUERNSEYS

Bang's T. B. Accredited ★ Calfhood Vaccinated

Golden Harvest Farm

BRIDGEWATER • CONN.

Established 1936 Telephone, New Milford, Elgin 4-5432
F. W. McCANN, Owner U. BOURDEAU, Herdsman
Farm 1½ miles east of Bridgewater

IT CAN BE DONE! IT WAS DONE!

A TOP QUALITY SALE FOR CONNECTICUT was the goal of the Sale Committee. This goal was met. Every consignment had to meet production requirements.

43 HEAD

25 Bred Heifers — 17 Cows — 1 Bull — Calfhood Vaccinated

Selling At

THE CONNECTICUT STATE SALE

Tuesday, September 14, 1954 — 1:00 P. M.

GOLDEN HARVEST FARM

Bridgewater, Conn.

IN THE SALE

Featured —

◄— **MOREAU FARMS HICKORY**

Born November 3, 1949

Due August 18, 1954 — selling open

9350—470—Sr2—305C

10200—545—Jr3—365—2x—D.H.I.A.

A TOP BRED BULL

BROAD HILL P. OBADIAH

Born November 7, 1952

Sire: **Pharos Frost King**

Dam: **Lone Maple Butterfat Noralie**

8325—451—Sr3—HIR—365—2x

*14942—*824—Sr4—HIR—365—2x

1st Place

This sire has been in service at Deep Lake Farm.

—BRIEFS ON CONSIGNMENTS—

GOLDEN HARVEST: Mr. F. W. McCann is going all out to support this sale. He let the Committee select 10 females from the top of his herd. Among them, Golden Harvest Queen Bee, 12435—634—Jr3 (pending), she a daughter of Maple Lane Frolic's Queen Bee, Gr. Ch. Cow, E.S.E., 1953. Also a daughter of Moreau Farms Suzette with 10200—545—Jr3; a daughter of Gardenville Coronation Prince. A bred heifer by Nyala Supreme Commander, three top daughters of Boulder Bridge Royal Prince, a daughter of Langwater Meteor. A daughter of Golden Harvest Valiant, out of a dam with 13850—765, a daughter of Blakeford Tranquil Prince out of Blakeford Colleen, 11759—664—Jr2C. DEEP LAKE: A bred heifer by McDonald Farms Steadfast Nebo, dam with 8890—443—Jr2. WETHERSFIELD (Amenia): Two bred heifers, one out of a sister to Pharos King's Donett, 16996—1013—5yrsC. BROAD HILL: A bred heifer by "Frost King," and a bred heifer by a son of "Frost King," both from dams with over 9000 lbs. of milk, immature 2x. AUERFARM: A top bred heifer by Fairlawn Memoir's Performer. ECHOLAND: Two strong heifers by the proved sire, Charlescote Chancellor, both out of dams with a string of good records over 400 lbs. TAMARACK HILL: A fresh two-year-old by Sunny Lea Levity Eminent. HOUSATONIC: Three strong bred heifers, out of dams with consistent 400 lb. records. SKIFF MOUNTAIN: A fresh cow with three records over 400 lbs. of fat. HIGHFIELD: A bred heifer by Fairlawn King's Watchful, dam making over 500 lbs., Jr3—2x. FALCON'S FLIGHT: Two bred heifers, one by Sterlingold Merry Boy, one by Doral Farms King. Dams with over 400 lbs. and on test, going strong. BEDLAM: Two nice young cows, one with 11290—589—Sr4—305—2x, one with 11065—605—Sr4—305—2x. NYALA: A bred heifer by Fairlawn Performer's Honor, out of a Class Leading dam with 13878—746—Sr3. GAYWOOD: A bred heifer by Riegeldale Conqueror's Sheik, dam has 9540—478. RANDOM: A bred heifer by Nyala Beda's Valor (full brother to Nyala Prince's Glory, E '53, sold for $8,000). Dam has 9925—506. MANTUP: A fresh two-year-old out of Greenway Playgirl with 7034—347—Sr3 in 171 days. LUSHACRES: A nice young cow by Northern F. Hermes with 11085—497—Jr2. Dam has 17572—812—Jr4. SHORE ACRES: A bred heifer out of a dam with two records over 500 lbs. on 2x. HANOVER HILL: A bred heifer by Hanover Hill C. Jupiter, dam has 13221—721—Sr3. IDEAL: Two daughters of Ideal's Marmion, one from a dam with 11557—590; other dam's record 18234—746. PONEMAH: A bred heifer by the proved sire, Elmstead Foremost Pilot. Also a bred heifer out of a dam with 10457 lbs. milk. GLADVIEW: A bred heifer out of a dam with 3 records over 400 lbs. fat. SHAD BLOW: A fresh two-year-old by Doral Farms King out of Coronation Phoebe with 15329—741. GWYN CAREG: A bred heifer out of a dam with 12501—534, 12398—528. SUNNYDELL: A big, strong cow by Pharos King Conquest. She has 9309—505—2x. Also consigned, her full sister with 8116—442—2x.

YOU CAN BUY WITH CONFIDENCE AT THIS SALE

SALE COMMITTEE

WILLIAM CHILCOAT, Lakeville — HORACE LANUTE, Greens Farms

MIKE SEATH
Far Hills, N. J.
Ph. Millington 7-0756

WRITE FOR A CATALOG

SEATH AND SHULTZ SALES SERVICE

Peterborough, N. H.

EARL SHULTZ
Peterborough, N. H.
Ph. 124 and 113

— E. M. (Mort) GRANGER, JR., Auctioneer —

Consigned . . . CONNECTICUT STATE SALE — SEPTEMBER 14

A Pair of Bred Two-Year-Olds Due October and November

FALCON'S BUTTERFAT
Dropped March 13, 1952
Due October 10, 1954, to Douglaston Challenger's Jewel.
Sire: **Sterlingold Merry Boy, A. R.** By Fairlawn Memoir's Performer, A. R.
Dam: **Falcon's Norene,** 8336—426—Jr2—HIR—730
2nd Dam: **Whimsy Romany,** 13212—648—Sr2—365
Her Sire's Dam

FOREMOST QUOQUETTE, VG '47 '48
15029—759—Jr2—365C, 17416—848—Jr3—365C

FALCON'S AMY
Dropped September 13, 1951
Due November 7, 1954, to Douglaston Challenger's Jewel.
Sire: **Doral Farms King.** By McDonald Farms Blueblood King, out of McDonald Farms Hostess, E '48, 14833—704—7yrsC, 16058—749—8yrsC.
Dam: **Falcon's Royal Rose**
2nd Dam: **Falcon's Trilly,** 15020—737—8yrs—305C
Their Service Sire's Granddam

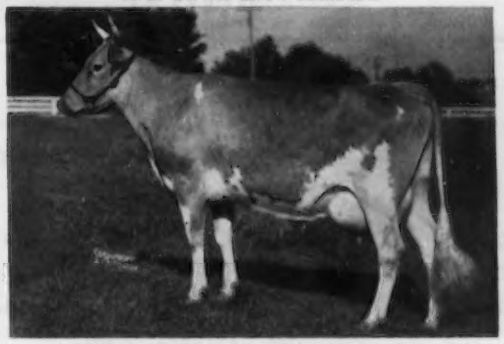

DOUGLASTON KING'S CHARLOTTE, VG '48
15228—*828—Sr2—365C, 19751—988—AA

DOUGLASTON CHALLENGER'S JEWEL is by Pine Manor King's Challenger, A. R., out of Douglaston Baroness Jewel, 13640—710—Sr4—365C.

√ **CHECK "BUTTERFAT" AND "AMY" IN YOUR CATALOG SALE DAY.**

Falcon's Flight Farms

ALTON AUSTIN CHENEY
CHARLES B. CHENEY } Trustees

LITCHFIELD, CONN.

VERMONT Sept. 15-16

SELLING 124 GUERNSEYS . . .

Fairgrounds, Rutland

Press Release

FROM THE AMERICAN GUERNSEY CATTLE CLUB, 1-7-54: "Maplewood Admiral's Marilyn, owned by Ethel Payne, Silver Mt. Farm, Millerton, N. Y., just posted an outstanding record of 19454—751—9yrs—HIR—365—2x (1st place milk) which tops her last year's record of 15221—630—8yrs—HIR—305C—2x." Mrs. Payne bought her in the VERMONT SALE for $310. More of the same this year and 3 bulls from her family . . . GOOD GREEN MOUNTAIN GUERNSEYS . . . get a catalog from **DUNN, HARWOOD & CRABTREE, Sales Managers, Cordaville, Mass.**

Copy for an ad . . .

Yes, the requests for **copy for an ad** seem to come around pretty often (every two weeks). When you have something to advertise—Outstanding Guernsey Stationery—in a magazine that brings results—The Guernsey Breeders' Journal—it is a pleasure to think up **copy for an ad.** Write today for specimens and prices of our Outstanding Guernsey Stationery.

Transcript Printing Company
PRINTERS OF THE JOURNAL
Peterborough, New Hampshire

Come To The Connecticut State Sale
September 14, At Golden Harvest Farm

To Bid On

HIGHFIELD WATCHFUL'S OPAL
Born February 13, 1952
Due October 2 to Golden Harvest Holly King (Gardenville Rose King—Whimsey Mary Holly, 3 records over 500, 12032—593—Jr2—305C—2x).

Her Sire

FAIRLAWN KING'S WATCHFUL
Sire: **Fairlawn H. Eastern King, A.R.**
Dam: **Fairlawn Peerless Icon,** VG '47 '48
10781—588—Sr4C
Dam: **HIGHFIELD FINANCIER'S CHERRY**
9645—437—Jr2—305C—2x
10469—491—Jr3—305—2x

"OPAL" Is Highly Recommended

HIGHFIELD FARM

Silver Lake Road — Sharon, Conn.

HARRY S. NORTON, Manager — RODNEY O. UNZ, Owner

OUR HERD IS BEING BUILT AROUND PROVED WESTERN GLOW BLOODLINES

The Top Two Females Sold At Public Auction During 1954 Were Both Sired By Western Glow Bred Bulls

OUR HERD IS STRONG IN THIS SAME BREEDING

We Have In Our Herd — — — Daughters Of These Sires

WESTERN GLOW BRAVERY (PREDICTION and the BONNY JEAN family.)

WESTERN GLOW MARYANN'S ROYAL (Son of WESTERN GLOW BUTTERFAT MARYANN, $14,600 — Excellent.)

WESTERN GLOW MASHER O'WAR (The MAID family — son of WESTERN GLOW ROYAL MAID, VG '49 '50, 12831—764—Sr4—2x, 2 A. R. daughters — both VG, one a MILK and FAT Class Leader.)
THE FIRST "MASHER" DAUGHTERS ARE NOW STARTING TO FRESHEN AND GO ON TEST.

WESTERN GLOW HIS HONOR (A son of BUTTERTON MASTER'S VENUS, 11795—608—Jr3—305C—2x, 17494—869—Jr4—365C—2x — pending, twice Excellent.)
IN SERVICE — HIS GET IS MOST PROMISING.

Also Selected As A Junior Sire . . .

LAKE LOUISE ROSE HOLLISTAR

Born April 28, 1953

½ interest with Herbert Ekstran and Western Glow Farms, Inc.

Sire: **PINE MANOR ROSE KING,** a son of Coronation King of Pine Manor, A. R., out of Pine Manor Crown Jewel (see below).

His Dam

ROCKINGHAM REFRESH
14131—781—Jr3, 13214—689—5yrs—305C—3x
1st 2-year-old, Topsfield, 1948
2 A. R. daughters
Rockingham Meadow Glenn (VG '52)
12486—636—Sr3
Lake Louise Superb's Twilight
10411—503—Jr2—305C—853 T. M.
11684—551—Jr3—305C—912 T. M.

His Sire's Dam

PINE MANOR CROWN JEWEL—VG '47 '48 '51
11416—669—G, 14550—833—DD
3 A. R. sons, 2 A. R. daughters include
Pine Manor Courtesy (E '48 '51), 13268—761—5yrsC
Sold for $28,000, resold for $20,000.

River Road Farm

JAMES P. OLSON, Owner — MT. VERNON, WASH.

SKAGIT COUNTY, WASHINGTON, GUERNSEY BREEDERS

BROCKWELL FARM
H. V. Ekstran, Bow
CEDARCROFT FARM
Cecil White, Mt. Vernon
CHUKLUCK FARM
L. W. Power, Burlington
EMRL FARM
Mrs. C. E. Egbert & Keith, Bow
FAR WEST FARM
Chas. A. Damon, Bow
FER-MANOR FARM
Jim Ferguson, Mt. Vernon
GOLDEN CHARM FARM
Earl Hardin, Bow
RIVER ROAD FARM
James Olson, Mt. Vernon
RIVERVIEW FARMS
George M. Dynes, Mt. Vernon
DENNY-DALE FARM
Albert Johnson, Mt. Vernon
VALLEY PRIDE FARM
Merle Miller, Burlington
WESTERN GLOW FARMS, INC.
Friedrichs Bros., Bow
GOLDEN BOW FARM
Clarence E. Summers, Bow
VALLEY GEM FARMS
J. E. Wrage & C. H. Grewe, Arlington
Richard C. White
Mt. Vernon

★ NEW YORK STATE SALE ★

Monday, September 20, 1954

DUTCHESS COUNTY FAIRGROUNDS, RHINEBECK, NEW YORK

- 50 HEAD -

HERE ARE MORE OUTSTANDING CONSIGNMENTS

His Dam

THE ONLY BULL IN THE SALE
FROM McDONALD FARMS

McDONALD FARMS PRE THEODORE
Born November 20, 1953

A son of McDonald Farms Prediction, A. R. 74 classified daughters average 86.7. 79% of his 24 proved sons have increased production. 75 A. R. daughters.

Eagle Valley Hassan Ruby, VG '49 '54
11667—598—Jr2—365
16314—794—Sr3—365C
Milked over 60 lbs. this year on 2x.

From MAPLE LANE FARMS, Kingston, N. Y. A Fresh 3-year-old and Bred Heifer. **MAPLE LANE NEWSBOY'S LUCILLE,** Vacc., 11623—501—Jr2—305C (pending). A daughter of Langwater Newsboy, A. R., out of Maple Lane Steadfast's Lucille, 11898—663—DD, 14907—790—5yrsC. Next dam, Maple Lane Monarch's Lucky, 16432—871—BB, 18162—960—AA. **MAPLE LANE GOLDBOND'S QUEEN,** Vacc., born October 20, 1952. Due October 24. A daughter of Coldspring's Noble's Goldbond, out of Maple Lane Frolic's Queen, 10788—624—Sr2C.

From TWIN BIRCH FARM, Lyndonville, N. Y. A BRED HEIFER DUE IN DECEMBER. **TWIN BIRCH N'S CLARINDA,** born May 25, 1952. Due December 3 to the service of Twin Birch King's Leopold. By Nodrog of Twin Birch, out of Twin Birch Resolute's Clarissa, 12102—*660—Jr3—HIR—365C—2x, 11420—632—Jr4—HIR—365C—2x (pending). Maternal Granddam, Twin Birch Pal's Clarice has two Class Leading Records, 15269—*782—Sr3—HIR—365—2x, 8th place, 13385—*691—Sr2—HIR—365C—2x, 4th place. "CLARINDA" is a beautiful heifer with excellent rump and an outstanding udder, particularly in front and rear attachment, excellent teat placement.

From MELVIN FARM, Phelps, N. Y. **CHRISTIE OF MELVIN FARM,** due September 26 to Caumsett Ajax, N. Y. A. B. C. sire, 85 artificial daughters, 132 records av. 8590—405—2x—305—M. E. Her sire is Circleview Custer, N. Y. A. B. C. sire, 42 artificial daughters, 80 records av. 8151—418—2x—305—M. E. She is out of Princess Top N. of Melvin Farm, 12690—515—5yrs—2x—D. H. I. A., 12880—471—7yrs—2x—D. H. I. A.

From MAPLE LAWN FARMS, Lyons, N. Y. A very good A. R. cow. **GREYSTONE CHARMING LETTIE,** VG '51, 9089—465—Sr2—305C. By Caumsett Magnet, A. R., out of Calculator's Annette, 12088—594—6yrs—305. Due October 11 to Douglaston Anita's Challenger.

From BROOKDELL FARM, Fort Ann, N. Y. A fine pair of maternal sisters from a state production winner dam. **BROOKDELL KING'S KAYANN,** a fresh two-year-old by Forsgate King's Supreme, 7 nearest dams av. 15246—757. A son of Gardenville Coronation King, A. R. and Wilgorlan Farms Queenie, 12366—624—Sr2C. **BROOKDELL PEERLESS KAYTEE,** born March 9, 1951, due September 15 to Open Hearth Iris' J. C. "Kaytee" is by Fairlawn Actor's Hassan, A. R., he by Fairlawn Peerless Actor, A. R., out of Fairlawn K. Happy Chic, VG 5 times, 17943—933—6yrsC. Their dam is Brookdell Choice Kay, 12258—638—Jr3—305C—2x, 12650—662—5yrs—365C—2x.

From GREYSTONE FARM, Auburn, N. Y. A very good 4-year-old due October 7 to McDonald Farms Oron, a son of Foremost Old Rose, E '47, 15220—742—A. **GREYSTONE PRINCESS IRMA,** Vacc., VG '53, 8915—463—Jr2—305C, 9692—521—Jr2—305C, pending, (Caumsett Rex, A. R.—Greystone Charming Molly, 8657—485—Jr2—305C, 9881—536—5yrs—305C). "Irma" is half-sister to Greystone Princess Ann, E '53, 12148—607—Sr2—305C, 13516—671—Sr4—305C in 296 days.

From SILVER MT. FARM, Millerton, N. Y. A top two-year-old due September 26. **SILVER MT. IMPERIAL'S PEGGY LEE,** born July 31, 1952, by Wyebrook Imperial, out of Velfame's Peggy, 10190—491—Sr4—305—2x—D. H. I. A., 10350—497—5yrs—HIR—305C—2x, 10230—479—6yrs—HIR—305C—2x (pending). Her dam's paternal sister, Velfame's Meri, 12215—573—5yrs—HIR—305C—2x, 12109—556—6yrs—HIR—305C—2x.

From LANGMORE FARM, Troy, N. Y. A choice Green Meadow-bred two-year-old, **LANGMORE C. PERFECT KATIE,** Vacc., born July 4, 1952. Due about September 29. By Coronation Langmore, A. R., out of Langmore Perfect Katie, 9914—519—Sr3—HIR—2x. A daughter of Langmore Katie Coed, 13035—655—5yrs—HIR—365C—2x.

YOU CANNOT AFFORD TO MISS THIS SALE

SALE MANAGED BY:

N. Y. State Guernsey Breeders' Co-Op., Inc.
1606 East Erie Boulevard
Syracuse, New York

AND

The Louis McL. Merryman & Sons, Inc.
Sparks
Maryland

OUR CONSIGNMENT

NEW YORK STATE SALE, Rhinebeck, N.Y. MONDAY, SEPT. 20

1.

POND ACRE FARM'S PEGGY Vacc.

Born February 25, 1949

13790—640—3yrs—305—2x—D. H. I. A.

12090—561—4yrs—305—2x—D. H. I. A.

10320—500—5yrs in 244 days—2x—D. H. I. A.

Due September 13 to Ben Tulloch J. Foremost, by McDonald Farms Juvenile out of Argilla Furlough's Patience, 10021—547—GG, 14291—760—6yrs.

Sire: **Ridgeleigh Farm Jupiter**

Dam: **Peggy of Medusa**

2.

POND ACRE FARM'S LADY Vacc.

Born March 12, 1952

Fresh by sale time.

Sire: **High Hill Zeneith** by Argilla Zeneith, A. R., out of Wethersfield Dorothea, 10203—495—Jr2—365C.

Dam: **Faddom Lady Noelle**

12020—702—2x—D. H. I. A.

12440—613—2x—D. H. I. A.

10609—608—6yrs—HIR—305C—2x

By Waldorf Lord Marston, A. R.

We Recommend "Peggy" and "Lady" For Your Consideration

VISITORS WELCOME

Herd on HIR and D. H. I. A. Test

Accredited . . . Certified — T. B. and Bang's

HELEN HYLAND
Owner

POND ACRE FARM

CRARYVILLE, NEW YORK

JOHN J. HARVEY
Herdsman

A Very Good A. R. Cow . . . Due October 7

CONSIGNED . . . **NEW YORK STATE SALE, Rhinebeck, N. Y. — Monday, September 20, 1954**

IN THE SALE — **GREYSTONE PRINCESS IRMA** (Vacc.) VG '53

Born May 21, 1950

8915—463—Jr2—305C—3x

9692—521—Jr3—305C—3x (pending)

She is a full sister to Greystone Princess Pat, 10189—518—Jr2—305C—3x (pending). "IRMA" was bred December 26, 1953 to McDonald Farms Steadfast Oron, a son of McDonald Farms Steadfast, A. R. ($21,000) and out of Foremost Old Rose, 15220—742—A (E '47), 5 A. R. sons, 4 A. R. daughters, 1st prize 3-year-old, National, 1940, 1st prize 4-year-old, National, 1941.

"IRMA" is sired by Caumsett Rex, A. R., a son of Caumsett Pathfinder and out of Caumsett Ocean Buttercup; 14292—704—Jr2C—1089 T. M.; 16351—778—7yrsC—1091 T. M. **A half-sister to Irma,** Greystone Princess Anne, 12148—607—Sr2—305C—3x, CLASSIFIED EXCELLENT '53.

"IRMA" is out of Greystone Charming Molly, 8657—485—Jr2—305C—3x; 9881—536—5yrs—305C—3x. She is a daughter of Caumsett Magnet, A. R., 23 A. R. daughters average 520 lbs. fat in 305 days. A son of Caumsett Dynamo, A. R., out of Caumsett Country Sunspot, 12571—655—Jr2C. The Magnet bull has done a great job in our herd. His daughters are outstanding.

VISITORS ALWAYS WELCOME

GREYSTONE FARM AUBURN, NEW YORK

T. B. Accredited . . . . . Approved Vaccinated

L. S. Riford and T. M. Staples, Owners

T. M. Staples, Manager

We are consigning to

The New York State Sale, Rhinebeck, New York, September 20, 1954

A real top pair that we are proud to have represent the farm.

The bull: **McDONALD FARMS PRE THEODORE,** born November 20, 1953

A beautiful individual with all the quality and dairy character we can get in a large bull. A McDonald Farms Prediction—"Distinction" bred bull, a proved combination.

Sire: **McDonald Farms Prediction.** The greatest sire I have ever handled. (K. C. S.). His 74 classified daughters average 86.7 and 79% of his 24 proved sons have increased production. He is a great transmitting sire through both his sons and his daughters. McDonald Farms Jepson, his son, recently proved, increased production 1424 pounds of milk and 98 pounds of fat on dams of 491 lbs.—305C—2x level.

Dam: **Eagle Valley Hassan Ruby,** classified VG 1949, 1954.
11667—598—Jr2—365C, 16314—794—Sr3—365C.
One A. R. daughter with 648—Jr3. A Very Good two-year-old daughter on test, 5802—309—Jr2 in 159 days is a 3/4 sister to "Theodore." "Ruby" is the kind of cow we all like. She is big, straight, with a well-attached udder and quality all over, a daughter of one of "Distinction's" best sons, McDonald Farms Hassan.

The cow: **McDONALD FARMS PERT ROSE,** born March 27, 1951

9617—545—Jr2 (pending), classified VG 1954 at finish of two-year-old record. Will be started on retest. "Pert Rose's" dam died as a two-year-old when "Pert Rose" was born. Her dam's full sister classified Excellent 1952. Her granddam classified Excellent 1947 and her great granddam classified Excellent 1947. "Pert Rose" is sired by McDonald Farms Fore Traveler ("Lady Augusta"—"Traveler") and out of a "Distinction" granddaughter of Foremost Old Rose. "Pert Rose" is bred to have the beautiful udder she carries. Every female in the Old Rose family has had a good udder.

"Theodore's" Dam

EAGLE VALLEY HASSAN RUBY, VG '49 '54
11667—598—Jr2, 16314—794—Sr3C
Milked over 60 this year on 2x.
This is a young picture, and she has developed a lot since then.

Full Sister to "Pert Rose's" Dam

McDONALD FARMS D. LABELLE
12351—684—Jr3C, 10096—532—5yrsC—2x
Starting retest.
Excellent 1952, VG 1954 when dry.
A son in our October 30 Sale.

BREED BY CHOICE NOT BY CHANCE

McDONALD FARMS

CORTLAND, NEW YORK

J. M. McDONALD
Owner

H. H. THOMAS
Herdsman

K. C. SLY
Manager

CHAPMAN HOMESTEAD

Breeding Guernseys - - - Promoting The Breed

A TOP BRED HEIFER - - - - - - - - - - Due About October 9

A Fresh Young Cow - - - - - - - - - - - - - - - CONSIGNED

NEW YORK STATE SALE — RHINEBECK, NEW YORK — MONDAY, SEPTEMBER 20, 1954

(1) **CHAPMAN'S QUEEN FERN** (Vacc.) . . . Born July 3, 1952. Due October 9, 1954 to McDonald Farms S. Revere, a son of McDonald Farms Steadfast, A. R. ($21,000) and out of McDonald Farms Pre Loretta, 13776—676—Sr3, VG '50, '52. Sold in the New York Sale, 1952, for $2,500, 1st prize 4-year-old, N. Y., '50.

"QUEEN FERN" is sired by Winbernie Blend of The Meads and out of Cairnpat Majesty's Favorite, 8917—435—2yrs—2x (Canadian record). A daughter of Foremost Majesty, A. R.

(2) **CHAPMAN'S M. MARIE** (Vacc.) . . . Born May 29, 1950. Due about August 24 to Revere. Will be fresh and selling open. **"MARIE"** is sired by McDonald Farms Don's Marcus, a son of McDonald Farms King's Kinina, 10482—536—Jr4—305C—3x; 11848—592—5yrs. **"MARIE"** is out of Chapman's Royal Javina, 9900—478—6yrs—700 T. M.; 11465—556—8yrs—305C—2x (4 A. R. daughters). She is by Cornell Royal Superb, A. R., out of Primrose of Chapmans Homestead, 6 D. H. I. A. records averaging 8615—482.

Chapman Homestead

Farm located on Wayne—Monroe County line road—north.

F. P. CHAPMAN & L. P. MURRAY, Owners **ONTARIO, NEW YORK**

A Top Bred Heifer . . . Consigned

NEW YORK STATE SALE
RHINEBECK, NEW YORK
MONDAY, SEPTEMBER 20, 1954

FEURA IRENE VICI (Vacc.)

Born October 11, 1952

Due November 14 to **Open Hearth Faith's Pharaoh,** a son of Fra-Mar Pharaoh, A. R., and Old Acres R. Faith, 12669—701—Jr3—879 T. M., 4 times Excellent, a daughter of Rosemount Rex, A. R.

"VICI" is sired by Damian Victor of Ridglydale, A. R., he by Adohr Surrogate's Pride, A. R., and out of Ridglydale's Victoria's Alert, 11024—623—DD.

"VICI" is out of Irene of Old Homestead, 10607—562—5yrs—HIR—670 T. M., 9592—483—6yrs—HIR—305C—2x, a daughter of Feura Justice, his first 4 daughters showed an average of 10381—498—M. E.—305—2x basis. Selected by the N. Y. Artificial Breeders' Co-Op., Inc.

T. B. Accredited-Bang's Vaccinated
Herd on HIR Test

FEURA FARM

FEURA BUSH, N. Y.

Farm is located 1¾ miles southwest of Feura Bush
DANIEL H. HELLER, Owner
KENNETH SWANN, Manager

A Fresh 2-Year-Old . . . A Bred Heifer — Due In October

Consigned . . . **8th WESTERN NEW YORK SALE,**
Fairgrounds, Little Valley, New York,
WEDNESDAY, SEPTEMBER 15

1) **UPAWAY MYS TOPS** (Vacc.)

Born October 26, 1952

Due October 21, 1954 to Upaway Jackpot, a son of Flying Horse Master Patrician, A. R. out of Carib's June of Idylbrook, 4 records up to 17754—1003—6yrsC.

Sire: Franchester Free Mystic, **combines the LA-BELLE and MELBA families.**

Dam: Carib's Topsy of Idylbrook, 4 HIR records, all over 400 lbs. on 2x, 8867—473—Sr3—HIR—730 T. M., 8949—456—5yrs—HIR—608 T. M.

2) **UPAWAY P. DEBORAH** (Vacc.)

Born February 23, 1952 — Fresh August 10, 1954 **Selling Fresh.** She is sired by Flying Horse Master Patrician, A. R., combines the FLUTE and ROSE families.

"Patrician's" sire: Flying Horse Bandmaster, A. R., a son of Alfalfa Farm Flute, 4 consecutive Class Leading records when made. 7 A. R. sons, 2 A. R. daughters. "Patrician's" dam: Flying Horse Rose, 16640—906—AA, 3 A. R. sons, 4 A. R. daughters include Flying Horse Royal Rose, 22558—1154—5yrsC, Class Leader 4th in milk, 7th in fat, 15059—853—Jr2C, former Class Leader.

"DEBORAH" is out of Master Major's Delorse, 6 HIR records, 10167—493—7yrs—HIR—718 T. M., 10598—529—9yrs—HIR—305C—796 T. M.

The Upaway herd is noted for its production.

UPAWAY FARMS — Ashville, N. Y.

T. B. Accredited — Bang's Free Vacc.

RUTH JACKSON, Owner FRED DEAN, Manager

B E A U L E A G U E R N S E Y S

Consigned — CONNECTICUT STATE SALE, September 14 at Golden Harvest Farm.
A Fine Pair of Vaccinated Bred Heifers — Due In September

BEAULEA PRINCE'S DIXIE, Vacc.
Born April 28, 1952
Due September 13 to her sire **Foremost Mayprince's Footprint.**
Dam: **PHAROS GENERAL'S DONETTA,**
8082—376—Sr4—305C—2x
9104—448—5yrs—HIR—305C—2x
Next Dam: **Pharos Sensation Donetta**
16011—827—5yrs—365

Her Dam's Maternal Sister

PHAROS KING'S DONETT
12829—753—Jr2—365
11279—625—Sr3—HIR—584 T. M.
13600—*784—Sr4—305C
16996—1013—5yrs—365C

BEAULEA REX'S RADIANT, Vacc.
Born September 16, 1952
Due September 22 to **Foremost Mayprince's Footprint.**
Sire: **REX'S CHIEF,** by Rosemount Rex, A. R., out of Calculator's Margaret, 8203—409—14yrs—HIR—2x.

Her Sire's Maternal Sister

CALCULATOR'S MARIGOLD, E '47
11374—606—FF
15183—717—BB
12624—672—AAA—608 T. M.

NEW YORK STATE SALE, Rhinebeck, New York, September 20, 1954

We are consigning — **2 Full Sisters** — A Royal Pair

1. **BEAULEA FOOTPRINT'S DAINTY,** Vacc.
Born October 22, 1949
Selling fresh. 7990—419—Jr2—305—2x.

2. **BEAULEA FOOTPRINT'S PETITE,** Vacc.
Born February 7, 1952
Bred January 29, 1954, to **Foremost Mayprince's Footprint.**

Their Sire: **FOREMOST FOOTPRINT 15TH.** His first daughters are completing their first records. More on test. By Foremost Footprint, A. R., he by Foremost Acme, A. R.
Their Dam: **BEAULEA VALOR'S DANICE.** 7625—423—Jr2—305, 8645—464—Jr3—305C, 7491—401—Jr4—305C, 9107—501—5yrs—365C, all records 2x.

Their Sire's Dam

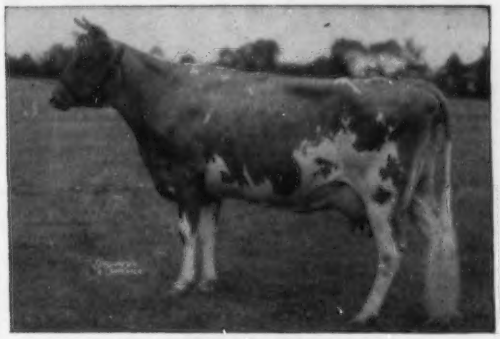

CAUMSETT OCEAN MINERVA, VG '48
16188—762—Jr4—365C
1 A. R. daughter

"Mayprince's Footprint's" Granddam

FOREMOST QUANTITY, VG '48
16047—737—Jr2, 17978—861—Sr3C
18288—874—Sr4, 19067—842—6yrs
17776—803—7yrsC, 18824—864—8yrs
Winner of Liebers Trophy, 1952.

These Consignments Are Worthy of Your Consideration

Visitors Always Welcome — Stock For Sale

WETHERSFIELD FARM — Amenia, N. Y.

Federal Accredited Herd No. 511307
CHAUNCEY STILLMAN, Owner

BEVAN COOKINGHAM, Herdsman

State Bang's Free No. A-2047
OWEN R. BOYD, Manager

Attebroc Farm

ATTEBROC is a rather new name in the Guernsey fraternity, but as our herd grows we hope the name ATTEBROC (Corbetta, spelled backwards) becomes well known and closely associated in the minds of Guernsey breeders with top Guernseys.

We are still in the process of building — building our foundation herd, the productivity of ATTEBROC Farm, and our facilities for maintaining a top herd.

TWO BRED HEIFERS . . . . . BOTH BY OUR MAJESTY BULL

One out of a daughter of the EXCELLENT "Sherlie"

CONSIGNED . . . NEW YORK STATE SALE, RHINEBECK, NEW YORK.

MONDAY, SEPTEMBER 20, 1954.

1 . . . ATTEBROC MAJESTY'S CHIC (Vacc.) Born October 11, 1952.

Bred Februrary 5, 1954 to Haven Hill Emory's Jim, a son of Riegeldale Conqueror's Emory, A. R., (same dam as our Majesty bull — see below). "Jim" is out of Blakeford Cornelia, 12984—653—5yrs.

Dam: **Ben Tulloch Chicadee, A. R.** Sold for $1,050. A daughter of Fairlawn K. Interpretor out of Sherlie of Marjaheim, (see below).

His Dam's Dam

SHERLIE OF MARJAHEIM
14333—835—Jr3
Sold for $5,000
Classified Excellent

A daughter of **McDonald Farms Prediction Jr.** (the COQUETTE family)

2 . . . ATTEBROC MAJESTY'S ALICE (Vacc.) Born November 6, 1952.

Bred March 13, 1954 to Cathedral Pal of Twin Birch.

Dam: **Savada Farms Aleda D** (VG '51) 10949—510—7HIR—606 T. M., a daughter of McDonald Farms Duke, A. R.

BOTH "CHIC" and "ALICE" ARE SIRED BY OUR GREEN MEADOW BRED BULL —— **FAIRLAWN ACTOR'S MAJESTY,** a son of Fairlawn Peerless Actor, A. R., out of Riegeldale Emory's Charlotte (see below).

DAM OF MAJESTY — He sire of both Chic and Alice

RIEGELDALE EMORY'S CHARLOTTE
Very Good 4 times. 13998—756—8yrsC. The Charlotte family. 5 members sold for $16,550 in the Fairlawn Dispersal. She sold for $14,000 and resold for $5,200 at 13 years of age.

PATERNAL GRANDDAM OF MAJESTY

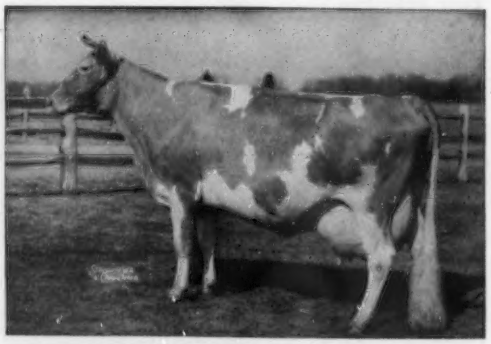

BRIGHT LAD'S ACTRESS
Excellent at 14 years of age
19146—980—Jr4, Class Leader 4th in fat and 5th in milk. 13 members of this family sold for $46,850.

T. B. Accredited **Bang's Certified No. A-4189**

Attebroc Farm

VERBANK ROAD • MILLBROOK, N. Y.

ROBERT H. CORBETTA, Owner **FRED MULLER,** Manager

Consigned . . . **8th WESTERN NEW YORK SALE—FAIRGROUNDS, LITTLE VALLEY, NEW YORK, WEDNESDAY, SEPTEMBER 15**

Two Bred Heifers — Both Due In October

1) **TWIN BIRCH N'S LUCINDA** (Vacc.) . . . Born February 19, 1952

Due October 22 to Twin Birch Resolute (sire of "Gretchen," also in sale). A daughter of Nodrog of Twin Birch, A. R., he by Silver Forest Attention, A. R., out of Nodrog Merry Quakeress, 13962—766—F **(the Quality family).** "Lucinda" is out of Goodleigh Valor Luna, 7940—369—Jr4—HIR—305C—2x, she by a son of Coldspring's Romulus Iris, 18738—869—Sr4C.

2) **TWIN BIRCH RESOLUTE'S GRETCHEN** (Vacc.) . . . Born January 19, 1952

Due October 2 to Wilgorlan King of Twin Birch, a son of Gardenville Coronation King, A. R. ($45,000) and out of Landhome Butterfat Alice, 17726—*965—Jr4C, **Class Leader 7th place,** 17370—886—8yrs. She a maternal sister to Wilgorlan's Arleen, 14121—724—Jr4C.

High Production Inheritance Is Found In Both Heifers

"LUCINDA" is due to a son of "Hope Rilma" and **"GRETCHEN"** is sired by a son of Cathedral Hope Rilma, 15343—799—7yrs—HIR—2x; 15788—801—8yrs—HIR—2x; 16681—833—10yrs—HIR—2x, **10 lactations she produced 132,633 lbs. milk, 7,061 lbs. fat on 2x. "GRETCHEN"** is sired out of an HIR daughter of Walnut Wold Vera, 9440—526—Jr2—HIR—2x; 12285—638—Jr4C, 2 A. R. daughters include Twin Birch N's Vera (VG '53), 9437—482—Jr2—HIR—694—T. M.

VISITORS ALWAYS WELCOME

"ASSURED PRODUCTION FROM PLEASING COWS."

TWIN BIRCH FARM — Lyndonville, N. Y.

STANLEY BAKER & SONS, Owners

VERMONT Sept. 15-16

SELLING 124 GUERNSEYS . . .

Fairgrounds, Rutland

GOOD GREEN MOUNTAIN GUERNSEYS

47 ARE SELECTED BRED HEIFERS . . . mostly due from mid-September thro' early October. Buy 'em by the carload. Also plenty of top Vermont cows fresh or springing . . . lots of open heifers, too. Vermont Guernseys made three Class Leader records for buyers last year . . . they give more, last longer. Get a catalog from **DUNN, HARWOOD & CRABTREE, Sales Managers, Cordaville, Mass.**

Send Your Copy In NOW

for the . . .

Farm and Sire Issue NOVEMBER 15

LAZY RIVER MILKING COWS

5th ANNUAL FARM AND SIRE DIRECTORY

NOVEMBER 15, 1954, GUERNSEY BREEDERS' JOURNAL

Put It To Work For You!

SELL BULLS *and* PROMOTE HERD SIRES

Get Your Share Of The Market . . . ADVERTISE YOUR HERD —— FEATURE YOUR BREEDING PROGRAM —— OFFER GOOD BULL CALVES FOR SALE — — BE LISTED IN THE SPECIAL "FARM AND SIRE" DIRECTORY SECTION OF THE **NOVEMBER 15, 1954 GUERNSEY BREEDERS' JOURNAL.**

BULL BARGAIN OFFERINGS . . . There is a demand for good bull calves and proved sires. MORE AND MORE DAIRYMEN ARE COMING TO REALIZE THAT — **It pays to "own your own herd sire,"** even if they also use artificial insemination.

LET'S OFFER SOME GOOD ONES! . . . Select one or more good bull calves that you can honestly recommend, and offer them for sale in your advertisement in the special FARM and SIRE issue.

STRESS YOUR HERD SIRES — FEATURE TOP BROOD COWS IN YOUR HERD . . . Sell your herd and breeding program. Let prospective buyers know where you are located, what you are doing, the bloodlines you are following, what you have to sell.

EXTRA COVERAGE . . .

The farm and sire directory section will appear not only in the November 15 Journal, **but the complete directory section will be reprinted.** This directory will be used by THE AMERICAN GUERNSEY CATTLE CLUB (Promotion Division) to promote further bull sales and serve as a guide on "Where to Buy Guernseys." At least 5,000 extra copies of the Guide will be made available for direct mailing to interested buyers. This will be in use during the entire year and will help you.

FREE COPY WRITING SERVICE

Send us your space order, and information you want used. We'll gladly prepare copy for you at no extra cost. At the same time, send in the sires you would like to have listed in the Special Directory section.

If you wish to list more than 3 bulls in the directory, all additional bulls will be listed at a charge of $2.00 for each bull over the first three. The first 3 are listed at no additional charge, and this directory and guide will be an added feature of the November 15, 1954 Guernsey Breeders' Journal.

CLOSING DATE - - - - FRIDAY, OCTOBER 15, 1954

MAIL YOUR RESERVATIONS AND LISTINGS TODAY

5th ANNUAL FARM AND SIRE DIRECTORY

This Special Issue Gives You:

1) 40% more circulation to new buyers and prospects.
2) A directory listing that will work for you throughout the year.
3) Added reference value that increases readership many times.
4) EXTRA advertising coverage.

LARGE SPACE OR SMALL SPACE

Both can be effective

Tell Prospective Buyers and Interested Guernsey Breeders about your herd.

Your advertisement and listing in this breed promotional issue IDENTIFIES YOU WITH THE LEADERS of this breed.

Send your space order now. The deadline is Friday, **October 15.**

Feature your herd in the advertising pages of this Special November 15, 1954 Journal. Have your herd listed in the FARM and SIRE DIRECTORY that appears as a special added feature of this issue. Reprints of the DIRECTORY are made available to prospective buyers at no extra cost to you. THE AMERICAN GUERNSEY CATTLE CLUB (Promotion Division) will mail the complete Directory Section appearing in the November 15, 1954 Journal to all new prospects who write in and ask for information on "Where to Buy Guernseys."

KEEP SELLING . . . ADVERTISE YOUR HERD

Name of Farm .....

Address ..... Owner .....

I will use ..... page or pages in this Special November 15, 1954 Sire Issue ..... You prepare copy .....

Enclosed is outline of what you may feature ..... I will send copy not later than October 15, 1954 .....

CONTRACT RATES		TRANSIENT RATES	
One page	$80.00	One page	$90.00
½ page	42.50	½ page	47.50
¼ page	24.00	¼ page	26.00
⅛ page	14.00	⅛ page	16.00

Send in your copy today

HERE ARE MY SIRES TO LIST IN THE FARM AND SIRE DIRECTORY

1 . . . Name of Bull .....
Sire: .....
Dam: .....
Dam's Record .....

2 . . . Name of Bull .....
Sire: .....
Dam: .....
Dam's Record .....

3 . . . Name of Bull .....
Sire: .....
Dam: .....
Dam's Record .....

If you wish to list more than 3 bulls in the directory, all additional bulls will be listed at a charge of $2.00 for each bull over the first three. The first 3 are listed at no additional charge and this directory and guide will be an added feature of the November 15, 1954 Guernsey Breeders' Journal.

CLOSING DATE - - - - FRIDAY, OCTOBER 15, 1954

MAIL YOUR RESERVATIONS AND LISTINGS TODAY

Special Notice To Contract Advertisers . . .

If no listing is received by October 15, 1954, we shall assume it is satisfactory to list the same bulls as appeared in the 1953 directory, and this will automatically be done. It is important that you send your sire listings as soon as possible.

VERMONT

TWO SALE DAYS
Sept. 15 - 16 Rutland, Vt.

SELLING 124 GUERNSEYS — FAIRGROUNDS, RUTLAND, VERMONT

Sale at 12:30 each day . . . lunch at noon. Read about Vermont Guernseys . . . page 1229 last issue.

WEDNESDAY, SEPT. 15—30th VERMONT STATE SALE . . . 50 HEAD, all vaccinated. 32 BRED HEIFERS — 17 YOUNG COWS — 1 BULL (see below) — the kind that have made Vermont famous as a source of great foundation families. Daughters of Fra-Mar Pharaoh, Duglaston Baron Kenyon, Langwater Darius and other sires from Langwater, Coronation, Fairlawn, Douglaston. 24 cows and bred heifers are due Sept. 16—27. Balance due early October, or just fresh.

THURSDAY, SEPT. 16 — 2nd VERMONT HEIFER SALE . . . 74 HEAD, all females vaccinated. 43 OPEN HEIFERS — 15 BRED HEIFERS — 11 COWS (3 top grades) — 5 BULLS. **THIS WILL BE BARGAIN DAY** . . . the cows and bred heifers are mostly late fresheners, a few fresh or due sale time. Some breeders, over-stocked, have thrown in their whole heifer crop. WONDERFUL 4-H POSSIBILITIES. Lake Delaware Farm, Delhi, N. Y., is sending all their open heifers . . . 15 daughters of Charlescote Crusader (Langwater Peterson—Langvalley Royal Naomi, 13276—816—Jr3C). Bulls are by sires from Fairlawn, Hominy Hill, Gayhead, Great Elm and Moreau Farm.

SMART BUYERS GET FOUNDATION GUERNSEYS IN VERMONT. YOU CAN DO IT, TOO . . . just like McDONALD, FAIRLAWN, IDEAL, CORONATION, DEEP LAKE, ARGILLA FARMS and many, many others of the nation's outstanding Guernsey breeders.

WHAT DO THEY COST IN VERMONT? . . . Since 1950 a dozen females bought in Vermont sales for an average of $320 each have made A. R. records for their new owners that average 15228 lbs. milk, 721 lbs. fat. Five are Class Leader records. None previously tested except on D. H. I. A. VERMONT GUERNSEYS ARE BETTER BECAUSE THEY HAVE TO SUPPORT THEIR OWNERS.

This son of CURTISS CANDY NOBLE CURTISS sells Sept. 15 . . . from Walter Perry, Hampton, N. Y.

HIMSELF

MAPLEWOOD CURTISS DANIEL
Born November 27, 1953
Dam: Maplewood Mont Dianne Alice, 10737—641—Sr4—HIR—365—618. Next dam: Maplewood Katherine Alice, 12152—564—7yrs—D. H. I. A.—365—2x . . . paternal sister to "Marilyn" (opposite).

Selling 3 Bulls of Her Family

MAPLEWOOD ADMIRAL'S MARILYN
*15221—630—8yrs—HIR—305C—2x
*19454—751—9yrs—HIR—365—2x (1st in milk)
Bought at 4 yrs. in Vermont Sale by Ethel Payne, Silver Mt. Farm, Millerton, N. Y.

VERMONTERS LIVE COMFORTABLY ON THE QUANTITIES OF MILK THEIR GUERNSEYS GIVE. GRAZING ON THAT GREEN MOUNTAIN LIME-INFILTRATED GRANITE SOIL DEVELOPS STAMINA, HEALTH, HARDINESS, ENDURANCE, AND THEY DO BETTER WHEREVER THEY GO.

Write **Richard G. Harwood, Cordaville, Mass.,** for Sale Catalog

DUNN, HARWOOD & CRABTREE, Sales Managers — Cordaville, Mass., and Schoharie, N. Y.

VERMONT

TWO SALE DAYS
Sept. 15 - 16 Rutland, Vt.

BEAVER BROOK FARM consigns to the VERMONT HEIFER SALE — Rutland, Vt., September 16

BROWN'S BEAVER BROOK GENERAL
Born August 22, 1953

HOMINY HILL GALAHAD
Gr. Ch. Bull, Vermont Parish Show, 1951.
Sire of:
Gr. Ch. Bull, Vt. Parish Show, 1954.
1st prize in six divisions for individuals, 1954, Vt. Parish Show.
Jr. Ch. Female, Vt. Parish Show, 1954
1st prize—Get of Sire, Vt. Parish Show, 1954.
2nd prize — (showing as heifers) — Three Best Females, Vt. Parish Show, 1954.

CORONATION KING OF PINE MANOR
65 P. R. sons, 93 A. R. daughters.
Sire of:
Gardenville Coronation King, $45,000
Curtiss Franchester Levity Ace, $37,000
Pine Manor King's Divine, $18,000
Pine Manor King's Desire, 17754—863—6yrs—365C

HOMINY HILL GERDEEN VG '48
12917—673—Sr2—365
16161—848—7yrs—365C
Son at Dallas Prouty's.

CORONATION ROSE KING
37 A. R. daus., 34 P. R. sons.
Coronation Memoir, VG '47 '48
11764—706—GG, 15493—875—B
Pine Manor Crown Jewel
VG '47 '48 '51
11416—669—G, 14550—833—DD

GREEN MEADOW MINUET
14433—708—F, 19093—864—A
4 A. R. daughters, 3 A. R. sons
Coronation Minuet
13294—669—CC, 15345—712—A

HILL GIRT PERKY
28 A. R. daughters
Meadow Spring Lulu
10037—590—GGG, former Class Leader
15492—919—B
Hominy Hill Elizabeth, E '48
13609—806—Jr2C

PLAYHAVEN Y. GERALDINE
11931—528—CcC
17250—765—9yrs
5 A. R. daughters
Playhaven M. Geraldine, VG '48
14395—679—Sr3
18766—859—5yrsC

BROWN'S BEAVER BROOK DAIRYMAID
11382—570—Sr2—305C—3x
1st prize 3-year-old and member winning team of Howland Trophy, Vt. Parish Show, 1953.

FAIRLAWN H. HUSTLER
20 A. R. daughters, 12 Reg. sons.
Daughters already made 5 State Champion Records.
Brown's Caroline
*11916—636—Sr3—305C—2x
*10636—531—Jr2—305C—3x
Brown's Bountiful
16050—773—Jr4—365
Brown's Bounty
*11952—565—Jr3—305C—3x

PHILLIPS P. ALLEGRO
9898—449—6yrs—305—2x
10989—489—7yrs—HIR—730

GREEN MEADOW HORNET
33 P. R. sons, 61 A. R. daughters
Fairlawn H. Erma, E '47 '48 '49
16806—875—B
17333—895—7yrs
Fairlawn Hornet's Actorine
E '48 '49 '51
15473—785—5yrs—365

FAIRLAWN CHARMAINE, VG '47
9846—537—G, 10501—602—10yrs
5 A. R. daughters
Fairlawn F. P. Irome
16279—780—Sr3—365C

PHILLIPS PEERLESS
Phillips Mistletoe
16756—812—D
Phillips P. New Year
12236—557—5yrs—HIR—721

PHILLIPS VICTORY HEROLAINE
2 A. R. daughters

*Now or formerly State Championship Records.

Besides "General," we are consigning four nice females to the VERMONT and VERMONT HEIFER SALES.

BEAVER BROOK FARM—on route No. 9, the Molly Stark Trail—Wilmington, Vt.

LAKE DELAWARE FARM

DELHI, NEW YORK

CONSIGNED . . . **VERMONT HEIFER SALE, Fairgrounds, RUTLAND, VERMONT**
THURSDAY, SEPTEMBER 16, 1954

15 OPEN HEIFERS – VACCINATED – UP TO 14 MONTHS OF AGE

DAUGHTERS OF **CHARLESCOTE CRUSADER**

7 nearest dams average 14790—730
A son of Langwater Peterson, A. R.
(The CORONET Family)

"Crusader's" Dam

Langvalley Royal Naomi
12516—756—Jr2—365C
13276—816—Jr3—365C

HERE IS A REAL OPPORTUNITY TO BUY TOP OPEN HEIFERS

Most of the heifers are out of daughters or granddaughters of the proved sires ——

ARGILLA PLATO
(the PALOTTERIE family)

L. D. PALLADIN
(an own grandson of Langwater Steadfast, A. R.)

His Dam's Dam

Foremost Nanita
16131—857—Jr2—365
Former Class Leader
(The CORONET Family)

E. RAY MARTIN, Farm Manager — T. B. AND BANG'S ACCREDITED — PETER G. GERRY

VERMONT

September 15—16
Rutland, Vermont

WE AT MAPLEWOOD ARE PROUD TO HAVE BRED "MARILYN" — CLASS LEADER FOR MRS. PAYNE.

WE CONSIGN ANOTHER "MARILYN"

MAPLEWOOD STEADFAST'S CELE, sells Sept. 15, her due date, as a bred heifer. Her dam is out of "Marilyn's" maternal sister. "Cele" is by Madrey Farm Steadfast, he by Bournedale Sensation. We like her . . . even better than "Marilyn" when she went to the Vermont Sale.

MAPLEWOOD ADMIRAL'S MARILYN
*15221—630—8yrs—HIR—305C—2x
*19454—751—9yrs—HIR—365—2x (1st milk)
Bought in Vermont Sale by Mrs. Ethel Payne, Silver Mt. Farm, Millerton, N. Y.

2 BULLS and 3 HEIFERS to the HEIFER SALE, September 16.

Respectively, the bulls are out of "Marilyn's" maternal sister and a daughter of her full sister . . . Maplewood Myrtle, 12819—546—5yrs—HIR—2x. Their sires: Great Elm His Royalist and Gayhead's H. I. Loyalist. Two heifers are open daughters of "Royalist," the other a beautiful grade bred heifer due soon after the sale. Ours is a Bang's Free-Vaccinated herd.

MAPLEWOOD FARM

MR. and MRS. RALPH H. PERRY — IRA, VERMONT — P. O. West Rutland

CONSIGNED — **30TH VERMONT STATE SALE**

September 15 — Fairgrounds — Rutland, Vermont

3 HEAD — All daughters of **Douglaston Supreme's Tranquil.** A son of Gardenville Supreme, out of Gardenville Princess Content, 10297—511—Jr3—365.

1) **NORTH FARM TRANQUIL'S CLARA**
Born January 6, 1952
Dam: **Greenacres Confidante**
4 A. R. daughters
Due September 17 to Moreau Farms Noble Chief, a son of Gardenville Supreme's Noble out of Eyeone of Hickory Hollow, 17659—931—11yrs—2x.

2) **NORTH FARM TRANQUIL'S MARION**
Born July 28, 1951
Dam: **North Farm Achilles' Marlena**
9883—460—Jr3—2x
Due September 19 to **"Chief"**

3) **NORTH FARM TRANQUIL'S MADELINE**
Born June 27, 1952
Dam: **North Farm Maggie**
7267—383—Jr4—HIR—305C—2x
Due September 21 to **"Chief"**

To The VERMONT HEIFER SALE
September 16, 1954

A YOUNG BULL — **NORTH FARM CHIEF VALIANT**
Born May 30, 1953
Sire: **Moreau Farms Noble Chief**
Dam: **North Farm Achilles' Violet** (VG '52)
10673—555—Jr3—HIR—305C—2x

T. B. Accredited — Calfhood Vaccinated — Bang's Certified

NORTH FARM

MR. and MRS. WALTER JOHNSON & SON
CHAZY, NEW YORK

STRONGHOLD FARM

CRAFTSBURY COMMON, VERMONT

"THE FAMILY FARM"

Stronghold Farm is very pleased to announce the addition of a new junior partner, Russell William Strong, who joined the members of "The Family Farm" on August 7. He will take over his duties as consumer of surplus milk after a brief orientation period. He comes highly recommended and has met with the complete approval of the entire staff here at Stronghold Farm. He weighed in at 7 lbs., 3 ozs., and is in every way a bouncing baby brother to Nancy and Nathan — parents are Horace and Ruth Strong.

Just in case anyone is interested in Guernseys — Stronghold Farm consigns to the 30th Annual Vermont Sale on September 15, **STRONGHOLD LOYAL VICTORY,** a very nice "Loyal" daughter, with 9760—430—D. H. I. A. — fresh milking 50—52 lbs. Gayhead's H. I. Loyal's first 20 tested daughters have averaged 9978.6 lbs. milk, 450.8 lbs. fat for us — all D. H. I. A.—2x, and all immature — only one Sr4 with eleven 3-year-old records, and five 2-year-old records.

STRONGHOLD DAIRY CONTENT, due Sept. 12, is a granddaughter of Fra-Mar Count's Coronet, 11961—555—Sr4—365C, and Maternal sister to Stronghold Loyal Coronet, 10878—538—Jr2C.

STRONGHOLD FARM

STRONG BROTHERS
CRAFTSBURY COMMON, VERMONT
Bang's Cert. No. 6431 T. B. Accredited No. 7621

EXCELLENT TYPE — HIGH PRODUCTION IS FOUND IN OUR JUNIOR SIRE PLUS **LADY AUGUSTA** AND THE **MELBA** FAMILIES—A GRANDSON OF "DELLA"

McDONALD FARMS LE SOVEREIGN

Born May 30, 1952

A son of **McDonald Farms S. Leader, A. R.** (McDonald Farms Steadfast, A. R. — McDonald Farms Della, E '47 '48 '50, 13443—565—G, 15700—681—AA), out of **McDonald Farms Dorcas,** 11130—585—GG, 12435—714—EE (Foremost Prediction, A. R. — Green Meadow Rosette, 11808—616—BB, 13329—679—A).

His Maternal Sister

McDONALD FARMS PRE KAREN, E '52
Sold to Henslee Farms, 1950, $17,000.
10350—522—Jr2—365, 15842—774—6yrs—365C
11499—558—7yrs—305C—2x

His Sire's Maternal Sister

McDONALD FARMS KING'S KELLA, E '50 '51 '52
Sold to Franchester Farms, 1946, $13,500
13991—718—Jr2—365C
18270—919—6yrs—365

Drop us a card for prices and pedigrees on sons of "Sovereign" out of high record classified dams.

Federally Accredited No. 112365 — South Carolina Bang's Free No. 16

NICHOLAS G. ROOSEVELT, Owner
E. S. WARREN, Manager
LESLIE DONAHUE, Herdsman

GIPPY PLANTATION

Moncks Corner, South Carolina

CHICAGO 13 ILLINOIS..

CURTiSS CANDY COMPANY FARMS

OTTO SCHNERING, Founder

IMPROVED STUD SERVICE

GUERNSEYS

Given the assist of good feed, comfortable housing and good care, the inheritance of the Curtiss-bred Guernsey cow will not only return a handsome profit, but will enhance the dignity and meaning of your everyday life and living.

* * *

DO NOT LEAVE THE FUTURE OF YOUR HERD TO CHANCE. BREED BY CHOICE. LONGEVITY AND USEFULNESS ARE IMPORTANT IN ANY BREEDING PROGRAM.

PANSY'S PATSY OF MEADOW LANE, E '47 '51
Pictured in her 15th year. Now carrying her 13th calf. 13237—694—EHI—2x, 13731—751—Jr4—HIR—2x, 13265—679—6yrs—HIR—3x. Dam of "Levity Curtiss" and "Butterfinger," and has over 50 female descendants in the Curtiss herd.

PATSY JANE OF MEADOW LANE, VG '48 '51 '53
Pictured in her 12th year. 16359—847—Jr4—HIR, 12016—611—GHI, 16417—826—7yrs. Calved recently. Has a daughter by "Fabron."

PATSY JEAN OF MEADOW LANE, E '47 '51
Pictured in her 11th year. Full sister to "Patsy Jane." 13958—687—Jr2—HIR, 14174—717—Jr3—HIR, 18535—894—5yrsC, 16987—851—6yrs, 15779—789—7yrsC; on retest, 4736—218—10yrs in 70 days. Dam of "Major Curtiss," by "Heir." Dam of "Dapper Curtiss," by "Chum." Dam of "Jean Curtiss," by "Heir." And, a youngster by "Loyal Curtiss."

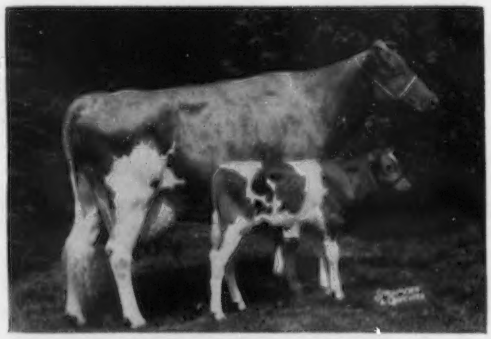

FOREMOST QUAINT LADY, E '48
Pictured in her 16th year. 12208—598—Jr2, 15418—740—6yrsC, 17049—733—7yrs. A daughter of Foremost Royal Valor and Langwater Country Blossom. Dam of Curtiss Candy Master Curtiss. The youngster in the picture is a bull by "Dapper Curtiss," son of "Chum" and "Patsy Jean."

This inheritance is available through the IMproved Stud Service, not only through sons and grandsons of these great cows, but also through closely related families.

Our technician in your area will be happy to explain our Selected Mating plan to you.

LIVESTOCK DIVISION OFFICE, CARY, ILLINOIS **TELEPHONE: CARY 5411**

Use The Maywood Rule
As A Guide To A Good Investment

During 1954

✓ On A Maywood Bred Bull For Your Herd

Our Herd Sires Carry The Blood of

3

Great Cow Families

★ The ACTRESS Family
★★ The BEAUTY Family
★★★ The MAY ROSE Family

★ FAIRLAWN ACTOR'S LORD JIM
Born May 6, 1953
Sire: **Fairlawn Peerless Actor, A. R.**
Dam: **Gray Haven Argo's Pat**
Excellent 4 times
13390—699—5yrs—365C

★★ WYNO BELLE BUTTERFAT
Born January 18, 1953
On lease from Wyno Farms
Sire: **Coldspring's B.R. May King**
(a double "Beauty")
Dam: **Clarheart's Dainty**
16936—*929—8yrs—305C—3x
Class Leader 4th place

★★★ COLDSPRING'S B.R. BONANZA
Born July 3, 1951
His daughters are more attractive every day.
Sire: **Coldspring's Beauty's Romulus**
Dam: **Coldspring's Romulus' Bess**
Excellent '47
12759—607—Jr4—365C

Write us your needs . . . We will be happy to quote you prices.

MAYWOOD FARMS

STILLWATER
COLUMBIA COUNTY
PENNSYLVANIA

Federal Accredited 398201
CARTER BACHE, Owner

Office at Nanticoke, Pa.

Bang's Certificate 15067
DAVID H. BACHE, Manager

OHIO

GOLD BANNER FARM

Consigns to the Western Ohio Guernsey Sale, Fairgrounds, Celina, Ohio

September 22, 1954

Grandsire of both

LANGWATER FREEMAN

The 4-Year-Old Cow

GOLD BANNER FANFARE

8160—371—Jr2—HIR—305C—2x
9522—440—Jr3—HIR—305C—2x
(pending)

Sire: **LONE PINE FREEMAN**

Dam: **ARGILLA PEGGY ANN**
10577—517—Sr3C
She by Alfalfa Farm Philosopher

SELLING FRESH

ALSO, **GOLD BANNER P. FAIRY,** a bred heifer
She by Franchester Free Peacemaker and out of a Lone Pine Freeman daughter. Due Dec. 2, 1954, to the service of Langwater Laddie.

Both calfhood vaccinated — T. B. & Bang's Accredited

CARL FORTKAMP, Owner — COLDWATER, OHIO

MENDALE GUERNSEY FARM

"We Breed for Production"

OUR RECORDS PROVE IT

OUR GREAT PRODUCTION SIRE —

ALPINE ROSE MENDALE KING, A. R.

6 A. R. daughters including a National Class Leader in milk and fat — Mendale King's Golden Jean, *21443—*1077—Jr3—365. 15 daughters in herd, 12 milking. His 6 A. R. daughters average 13353—671.

Sire: **BORRODALE CHIEF'S HARLEQUIN, A.R.**
6 A. R. daughters include 2 Class Leaders.

Dam: **PRIDE'S NOBLE LASSIE**
11696—651—Sr4—365
15212—830—6yrs—365
1 A. R. daughter —
ALPINE ROSE FAITHFUL
12242—644—Sr2—365C—2x
*15320—*856—Jr4—365C—2x
National Leader fat — 3rd in milk.

ATTENTION

ARTIFICIAL BREEDING ASSOCIATIONS
After November 1, "KING" will be for Sale. He carries the inheritance for Class Leader Production.

* * *

MEREDITH L. PIPER — A. A. PIPER
State Route 29 — Celina, Ohio

OHIO GUERNSEY BREEDERS ADVERTISING ON THE OHIO PAGES ARE:

Al-Phine Farm	Edgerton
Cedar Brook Farms	Bellville
Conora Farm	Pickerington
Edinham Farm	Kent
Graceland Guernsey Farm	Pickerington
Gray Haven Farm	Bellevue
Gold Banner Farm	Coldwater
Marshland Farm	Middletown
Mendale Guernsey Farm	Celina
Mer-Don's Farm	Lima
Osterlea Farm	Midland
Tagalong Farm	Upper Sandusky
Willow Brook Farm	Danville

WHY DON'T YOU JOIN THIS LIST AND PROMOTE YOUR HERD

OHIO

ONWARD — COUNTRYMAN — VALENCIAN

Some Of The Great Sires That Have Made Langwater Famous Are Represented In Our Sire,

LANGWATER WILLOW BROOK

Dropped March 26, 1948 — 24 daughters in our herd.

Dam: **LANGWATER TWINKLE,** 11336—624—Jr2—365C

A daughter of Langwater Valencian, A. R.

His Sire

LANGWATER ONWARD, A. R.
32 P. R. sons, 13 A. R. daughters include Langwater Cremona, 17488—801—Sr3; Langwater Waif, VG '53, 16188—730—Jr2.
Sire: **Langwater Countryman**
Dam: **Langwater Cora,** 15653—710—D

His Dam's Maternal Sister

LANGWATER TINKLE
14262—624—Jr2—365C
Maternal sister:
LANGWATER PLENTY, 11775—607—Sr3—365
Dam: **Langwater Tinkabell**
11126—511—Sr3—365C, 15412—767—Sr4—365

We have some very good bred heifers for sale, occasionally a top bull calf.

CLAUDE MIZER
Farm Phone 204L

• WILLOW BROOK FARM — Danville, Ohio

The farm is located 1 mile south of Danville, U. S. Rt. 62.

Our Western Ohio Sale Consignment — Celina, Ohio, September 22

GRAY HAVEN LAD'S TRIUMPH

Son of **Gray Haven Argo's Lad** and **Gray Haven Tranquil**

His Dam

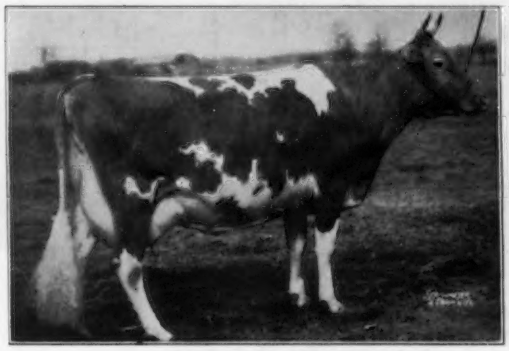

GRAY HAVEN TRANQUIL, A. R.
VG at 10 years.

His Paternal Sister—From The Same Female Line

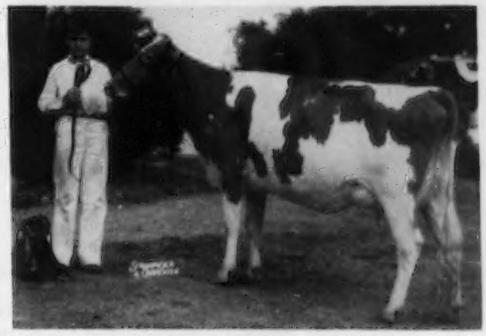

GRAY HAVEN LAD'S PETUNIA
1st 2 Yrs., Ohio, 2nd at Waterloo, 1953.
Sold to Lakewood Farms for $5,000.

"Lad's Triumph" combines two of our top female lines. His dam, now past 17 years, is still virtually sound in every respect. His sire's dam, now past 14 years, is still straight and strong.

He has a full brother at Quaker Oaks Company Farms, and a full brother at N. O. Swaisgood's, Helena, Ohio, also a three-quarter brother at NOBA. His two maternal sisters both have over 700 pounds fat. One is Excellent, the other Very Good. There's a lot more to say, but we could show you much more at the farm before the sale.

VISITORS WELCOME

Gray Haven Farm — Bellevue, Ohio

The farm is located 3 miles south of Bellevue on State Rt. 269, ½ mile west.

Herd Accredited

ARTHUR HANSEN & SONS

Kimberton Farms •

200 Head of Registered Guernseys Strong In Proved-Popular Green Meadow Blood.

We Had Our Second Classification, April 14

18 Daughters of "Apollo" Classified

All Above The Line — 7 Very Good, 11 Desirable

CLORA'S POINT APOLLO

31 A. R. daughters

A son of **Benton's Gertrude, 11677—520—EE, 12771—608—AA, 2 A. R.** daughters. She by Langwater Francois, A. R., out of Benton's Genevie 3rd, 13187—602—EE.

His Sire

CORONATION POTENTATE, A. R.
Sold for $4,500. 12 A. R. sons, 53 A. R. daughters.
Applebrook's May Flower
11586—609—Jr2—365, 15280—834—6yrs—365C
He is a double grandson of Green Meadow Coronation King, A.R.

His Maternal Sister

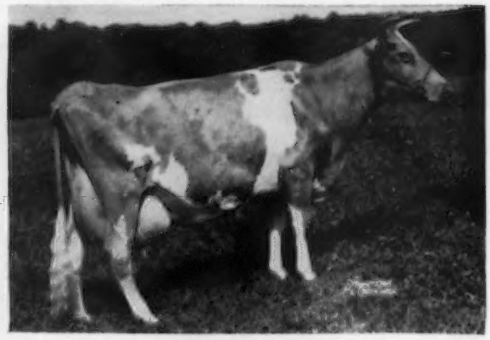

GOLDEN HARVEST GERTRUDE
10897—484—Jr3—305—2x
11298—538—6yrs—HIR—730
10633—461—7yrs—HIR—626
10748—497—8yrs—HIR—578

STOCK FOR SALE RICH IN GREEN MEADOW BREEDING

KIMBERTON FARMS

H. A. W. MYRIN, Owner — **R. D. No. 2, PHOENIXVILLE, PA.** — M. L. JANSSEN, Herdsman

RHOADSACRES

Home Of 300 Head Of Registered Guernseys On A. R. Herd Test. Farms located south of Quarryville, Pa., just off U. S. 222.

We're Overstocked With Heifers

If you are looking for a few foundation animals or a few outstanding additions to your herd, rich in the blood of the BEAUTY—COUNTRY FLOWER—FAITHFUL families ——— pay us a visit or drop us a line.

BRED OR OPEN — — — — — — TAKE YOUR CHOICE

SIRED BY ——

COLDSPRING'S B. R. MONOGRAM
Born September 27, 1948
The best of the BEAUTY family

FOREMOST FOOTPRINT 23rd
The COUNTRY FLOWER and FAITHFUL families

The bred heifers are carrying the service of our junior sire ———

OSBORNE HILL PATRICIAN
Combines the blood of the HOMINY HILL POLLYANNA Family.
"Pollyanna" has a former class leading record of 15201—851—Jr2—365C.
"Patrician" is a son of Hominy Hill Pathfinder, out of Hominy Hill Sally, 15000—755—Sr2—365—VG '48 '49.

We also have available choice bull calves rich in this proved breeding, moderately priced.

RHOADSACRES — Quarryville, Pennsylvania

JEROME H. RHOADS, Owner — JOHN R. BRENEMAN, Manager

ELMWOOD farm

OUR HERD IS ON HIR TEST

They must produce and pay their way to stay.

Our herd is built around proved cow families and cows that have demonstrated their ability to produce.

TYPICAL HIR RECORDS AT ELMWOOD

Elmwood Sylvia Ann	13747	796	Sr4—HIR	730
Elmwood Bluebell	12234	604	6yrs—HIR	604
Wey Acres Colonel's Lois	11029	579	Jr3C—HIR	730
Elmwood Rosalie	10948	537	Jr2C—HIR	730
***Pleasant Ridge Ruth**	10131	540	8yrsC—HIR	610
Elmwood Bonnie's Etta	11021	510	5yrs—HIR	684
Elmwood Vanity	11418	559	5yrsC—HIR	680
***Elmwood Glow**	10447	510	Sr2C—HIR	610
Elmwood Gracious	10995	649	Sr4—HIR	730

*"Glow" and "Ruth" are both on retest and going over 600 lbs. fat. Several others on test or retest making 500 and 600 lbs. fat and over 10,000 lbs. milk on 2x in HIR.

A PROVED SIRE—in service at Elmwood. His dam and granddam both Excellent.
"SUPERIOR"—Sire Of The First Prize Get of Sire, All-Iowa Fair, 1953.

HIS DAUGHTERS DO WELL

WEY ACRES COLONEL'S SUPERIOR

Grand Champion, District No. 2 Show, 1949, 1950, 1951.
Junior Champion, All-Iowa, 1949.
Senior and Grand Champion, Iowa, 1950, All-Iowa, 1951.

The best of the MUSICAL family blood. Two nearest dams EXCELLENT.

His Dam

WEY ACRES LEVITY SHERRY
15701—709—Jr2C, 17684—799—Sr4
17981—821—6yrs—305C—2x (Canadian Record)
Excellent '51
Sold for $11,500. Resold for $9,000.

His Sire's Dam

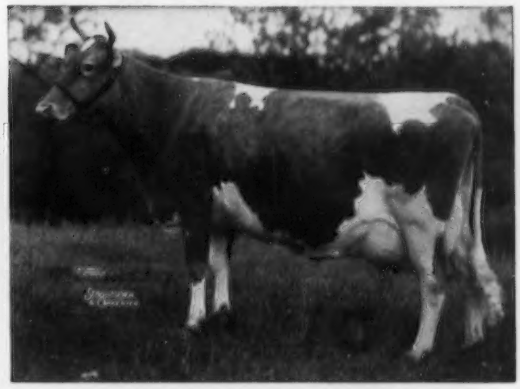

ALFALFA FARM PRIMROSE
12058—765—E, 17564—1083—Sr4C
Class Leader 3rd place in fat. Excellent '48

A "SUPERIOR" SON—**ELMWOOD SUPERIOR'S PRINCE,** out of the proved Etta family, is in service (see page 976, July 15, 1954 Journal for more details on this great cow family).

STOCK FOR SALE. BULL CALVES AND FEMALES OUT OF HIGH RECORD—PROVED HIR COWS.

SEND FOR PRICES AND LIST OF AVAILABLE STOCK.

ELMWOOD FARM — Dubuque, Iowa

6 miles South of Dubuque on U. S. 61

ARNOLD M. PANCRATZ, Owner

Maryland Guernseys

Since 1880

A Breed Improving — Plus Index Sire
Sire Of Class Leaders — Returns Home

SHERWOOD FOREST MODEL LUCKY, A.R.

37 A. R. daughters

Sire of several 600 and 700 pound daughters including these former and present-day class leaders.

Lucky Merry Vira
* 13179—794—Sr4—HIR—730 T. M.
* 12685—694—7yrs—HIR—305C—608 T. M.

Lustrous Cora
* 11797—686—Sr3—HIR—712 T. M.
* 15040—832—Sr4—HIR—730 T. M. (9th place fat)
14376—706—6yrs—HIR—730 T. M.

Lucky Coe
* 9897—655—Sr3—HIR—305C—2x (5th place fat)

Starking Lustre
* 11358—590—Jr4—HIR—305C—2x

A PLUS-PROOF SIRE

21 daughters average 8465—457 and show an INCREASE of 924 pounds of MILK and 81 pounds of FAT over their dams.

"LUCKY" for the past 3 years has been in service at the University of Maryland. **Now he is home again and in heavy service.**

We have 23 "LUCKY" daughters in our herd.

140 Head To Select From

We will sell a few good 2nd and 3rd calf heifers. Write for complete list and prices.

Bang's and T. B. Accredited

COLORA FARM

COLORA, MARYLAND

LLOYD BALDERSTON, III., Owner

WHEN YOU WANT SOME CATTLE TRUCKED

Remember . . . W. W. (Bill) Baker, Sparks, Maryland

Good Guernseys Demand Good Treatment

I have top Guernseys at my home farm and know how they should be handled.

A Class Leader — In Our Herd
Both Milk And Fat

HOMINY HILL ROSE
*16521—*841—Sr2C
5th in fat, 6th in milk

"Rose" was bred to McDonald's Foremost Prediction, A. R. (full brother to "Flute," "Gentle," "Della," all Excellent daughters of "Lady Augusta") and calved July 1954.

I own my own herd, show at top fairs, attend many of the Guernsey sales and am in a position to truck your cattle anywhere. Call on Bill Baker for prompt, efficient, safe transportation.

FAMILY HILL FARM

W. W. BAKER — **Sparks, Maryland**

Two More Mulberry Hill Bred Herd Sires — Both From Our Mona Family

MULBERRY HILL'S MONA'S COMET
Born December 15, 1948
Sire: **IDEAL'S COMET**
A son of Ideal's Champ.
His Sire's Dam

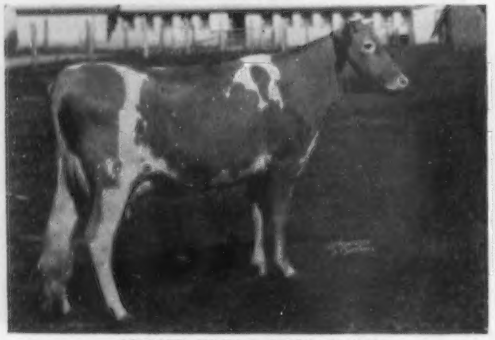

QUINCY ULTRA WILD ROSE
14977—600—G, 17340—703—B
18944—766—AA, 18569—722—AA
18742—760—8yrs—365
Dam of Ideal's Beacon, he sire of IDEAL'S EMINENT, now in service in our herd (see page 1115, August 1, 1954, Journal).

MULBERRY HILL EMINENT
Born April 19, 1953
Sire: **IDEAL'S EMINENT.** In service in our herd.
A son of Ideal's Beacon.
His Sire's Dam

IDEAL'S EMPEROR'S SUSIE
214,559 lbs. milk, 10,178 lbs. fat, 14 lactations—6 in 10 months or less. Only cow of the breed to make over 1000 lbs. fat and have a daughter with 2 records over 1000 lbs. fat and a granddaughter with 2 records over 1000 lbs. fat.

Both "Comet" and "Eminent" are out of Ideal's Laddie's Mona, a great granddaughter of "Susie," 8378—440—Jr3—HIR—658 T. M., 12973—663—Sr4—HIR—730 T. M., 12078—695—5yrsC—HIR—730 T. M., 11521—607—6yrs—HIR—365—730 T. M. She is out of Ideal's L.D.'s Mona, 13124—672—C (2 A. R. daughters) that is by the great production sire, Ideal's Lettie's Duke, A. R.

WE OFFER FOR SALE, A FEW COWS AND BRED HEIFERS.

PLAN TO VISIT OUR HERD AND SEE WHAT WE HAVE. YOU ARE ALWAYS WELCOME.

Louis M. Plansoen, Owner
John Green, Herd Manager

MULBERRY HILL FARMS • Easton, Maryland

We are located directly off Route 50 — Matapeake to Cambridge, Md.

DISPERSAL OF BEAVER BROOK DAIRY

Milking Herd And Bred Heifers

With added consignments from J. Ellis Croshaw, Jr., Orchard Crest Farm, Wrightstown, N. J.; Pine Grove Dairy, Binghamton, N. Y.; Paul Bryan, Whitebry Farm, Perkasie, Pa.; J. H. Bradshaw, Jr., Partridge Hall Farm, Lahaska, Pa.; Richard Sylstra, Wyckoff, N. J.

AT GLENBURNIE FARM

FRIDAY, SEPTEMBER 10, 1954, at 12:30 P. M.

60 Head Accredited And Certified — Many Vaccinated

Feature of the sale is the dispersal of the Beaver Brook Dairy milking herd and bred heifers, owned by George S. and Joseph H. Oram, Jr., Rockaway, N. J.

Herd Sire Selling—KILMAC DON (service sire for 13), dropped November 2, 1951. Sire: Kilmac Masher (Poniton Sweet Brier's Monarch—Glenburnie Brier Rose, 19453—921—5yrs—HIR). Dam: Haddon's Ram Donna, 15058—693—Jr2—365C (Fritzlyn Ram Vagabond—Haddon's Dora, 12116—592—Sr4—HIR).

There are 5 daughters of Lyndale Leader, former herd sire, a son of Coronation Leander (sire of Hominy Hill Rose, *16521—*841—Sr2—365C) out of a paternal sister to Maxie's Breidablik Eiletta, 15964—839—5yrs—365.

Also in the sale—9 animals of IDEAL GUERNSEY FARMS breeding, including: 1 daughter of Ideal's Marshall Lad (Ideal's Supreme—Ideal's Peter's Miriam, 19234—1009—5yrs—365C, 19477—1013—6yrs—365C, 8 records over 600 lbs.). 1 daughter of Gardenville Charmer (Coronation King of Pine Manor—Clearland Butterfat Charity, 14856—697—6yrs—365C).
1 daughter of Ideal's Ensign (Ideal's Claremont—Ideal's L. D.'s Netoria, 19462—848—5yrs—365C). She is due September 9, to Kilmac Don. The dam, Ideal's Satellite's Della, 12268—649—9yrs—365C, is by Langwater Satellite out of a daughter of Ideal's Fanny Sheen's Peter.
1 daughter of Ideal's Senator Lad, 18 A. R. daughters (Ideal's King Edward—Ideal's Senator's Marie, 4 records over 800, including 21268—868—A).
2 daughters of Ideal's Dandy Boy, 13 A. R. daughters (Florham Seven Oaks Dictator—Clara Bell of Lone Pine, 4 records over 800 lbs., including 18241—1019—A).
2 daughters of Ideal's Warrior (Ideal's Champ—Ideal's Jewel's Loetta, 5 records over 700 lbs. fat, including 19646—1050—5yrs—365).

1 daughter of Langwater Helios, sire of 27 A. R. daughters, 1 with 1014, 10 over 700 lbs. WITCHWOOD H. LENORE, due to calve October 4, 1954, and her daughter by Witchwood J. Mars (King's Crown Jeweler—Midnight's Danice, 14241—734—Sr3—365C), dropped Nov. 12, 1952, and due February 25, 1955.

KILMAC LEADER'S MAID, dropped August 13, 1946, 10038—507—5yrs—HIR—365C—2x. Calved May 16, 1954. Sire: Kilmac Leader (Gwynllan Independent—Kilmac Royal's Leda, 18598—*1014—7yrs—HIR). She is out of a granddaughter of Broadland Border King.

From WHITEBRY FARM, Paul S. Bryan, owner, Perkasie, Pa., WHITEBRY ROSEBUD, dropped May 5, 1951 (vaccinated), 8754—384—Jr2—365C (pending). Due August 31, 1954. Sire: Fairlawn Performer's Chief (Fairlawn Memoir's Performer—Fairlawn H. Happy, 11153—516—Sr2C). Dam: Maridel's Charmeuse, 10161—544—Jr4—365C—730, granddaughter of Rockingham Slogan Lad.

From PARTRIDGE HALL FARM, BLAKEFORD LADY PATINA, dropped Jan. 21, 1946, 9271—493—5yrs—305C. Due to calve August 27, 1954. Sire: Blakeford Lord Jim. Dam: Blakeford Patina, 13134—694—Sr3—365C, she by Langwater Reveller out of Foxdean's Nigelle, 13024—676—AA.

From J. ELLIS CROSHAW, JR., ORCHARD CREST FARM, Wrightstown, N. J., 5 head. 2 daughters of Fairlawn Peer's Hero, son of Fairlawn Actorine's Peerless, both vaccinated, one due September 10, the other November 28. 1 daughter of Evanbrook's Leader, due September 26, and 1 daughter of Tarbell Farms Peerless Valor, due October 3.

For Catalogs Write: **THE PATE SALES CO., 2064 Lawrenceville Road, Trenton, N. J.**
Telephone EXport 2-7587

RECENT ADDITIONS TO OUR HERD

TWO FULL SISTERS Both EXCELLENT

One recently acclaimed Res. All-Canadian Aged Female

Sired by **FOREMOST ROYAL DESIGN**, 2nd 3-star Preferential Sire in Canada's history. 72 registered sons and 44 registered daughters. He is by "Old Foremost Prediction" out of Supreme's Nelda, 13340 milk—654 fat—3 yrs.

Dam: **CROSSLAND ROYAL CECELIA**

Classified Very Good
2yrs—10277—494—365—2x milking
5yrs—12021—598—365—2x milking
6yrs—10972—574—365—2x milking
Dam of 5 full sisters 2 Excellent, 2 Very Good, all Excellent in udders.

CROSSLAND FOREMOST DONNA, EXCELLENT

2yrs—9278 milk—494 fat—2x
5yrs—12115 milk—305 days

Sr. & Gr. Champion
Central Canada Exhibition, Ottawa, 1953
Markham Championship Show, 1953

Res. Sr. & Res. Gr., Barrie Club Show, 1953

Trophy — 2 Best Uddered Females
Canadian National Exhibition, 1953

Trophy — 2 Best Uddered Females
Markham Championship Show, 1953

Trophy — Cow combining most type and production
Markham Championship Show, 1953

Trophy — 3 Best Uddered Females
Royal Winter Fair, 1953

Member — 1st prize Senior Get of Sire
Central Canada Exhibition, 1953
Markham Championship Show, 1953
Barrie Club Show, 1953
Royal Winter Fair, Toronto, 1953

Member — 1st prize Progeny of Dam
Central Canada Exhibition, 1953
Markham Championship Show, 1953
Barrie Club Show, 1953
Royal Winter Fair, Toronto, 1953

CROSSLAND FOREMOST DAFFODIL, EXCELLENT

2yrs—8015 milk—393 fat—2x milking

Bred March 16, 1954, to McDonald Farms Fine Raynard.

1st prize Dry 3-year-old
Central Canada Exhibition, Ottawa, 1953
Barrie Club Show, 1953

2nd prize 3-year-old
Markham Championship Show, 1953
Royal Winter Fair, 1953

2nd at both shows to Res. Gr.
Champion Cow, Royal Winter Fair

Member — 1st prize Senior Get of Sire
Central Canada Exhibition, Ottawa, 1953
Markham Championship Show, 1953
Barrie Club, 1953
Royal Winter Fair, 1953

Member — 1st prize Progeny with "Donna" at all 4 shows

Winner of King Creek Trophy — Kingfield Farms Trophy

Member of 3 Best Uddered Females, Royal Winter Fair, 1953

It is our plan, from time to time, to strengthen our herd and program by adding top females like this pair.

PLAN TO VISIT OUR HERD

CLEARVIEW FARMS — Winthrop, Maine

FARM AT MONMOUTH

NORMAN B. WOOLWORTH
Owner

HARLAND KENNISON
Herdsman

L. R. LYONS
Manager

Sunnydale Farms

Breeding Guernseys **Promoting The Breed**

Building For The Future

A Grandson of ALFALFA FARM PHILOSOPHER, A. R., Is Head of Our Herd — A Double Grandson of Tamworth Isabel

TAMWORTH LUELLA'S PRESIDENT

Our 20 daughters in the herd, some in milk.

Sire: **ARGILLA PRESIDENT,** 5 P. R. sons, 27 A. R. daughters. He a son of Alfalfa Farm Philosopher, A. R., sire of Argilla Royal Philosopher, $28,000, herd sire at Flying Horse Farm.

His Double Granddam

TAMWORTH ISABEL, VG '48
15778—826—A, 16590—920—A
Sr. & Gr. Ch., Topsfield, 1941. Sold for $5,000 in 1946.

Dam: **TAMWORTH LUELLA**
10472—558—Sr3—365C
11335—598—10yrs—365C
2 A. R. daughters

TAMWORTH RACHEL, E '47
13738—616—Sr3—365

Paternal Sisters of "President"

Tamworth Ursala	14637—738—5yrs—365
Tamworth Thistle	16022—734—5yrs—365
Tamworth Utmost	12640—550—Jr2—365
	16131—707—Sr3—365
Tamworth Thankful	12537—686—Sr3—365C
Tamworth Valentine	13655—685—Jr4—365C
Tamworth Upstart	12045—544—5yrs—305

Let Us Help You Select A Well Bred "President" Son

E. M. & A. L. HILLMAN
Owners

784 BROADWAY, BANGOR, MAINE
(Take Route 15 out of Bangor)

WE ARE PROUD
OF OUR HOME-BRED SIRE

ENDEAN VALIANT MARCELLUS

Born July 10, 1948

He is siring daughters with a good deal of dairy character. They have good size and type with well-attached udders that show a lot of quality. He is by **Valleywood Valiant Crusader, A. R.,** and out of **Endean Marcia,** 11159—673—Jr2C. His first two daughters have completed Junior-two records of over 400 lbs. fat on 2x.

3 other daughters now on test as follows:

Endean Bridget
7708—380—Sr2—305 in 216 days

Endean Granella
6390—323—Sr2—365 in 227 days

Endean Mocha
4114—190—Sr2—365 in 124 days

SONS OF "MARCELLUS" FOR SALE

ENDEAN FARM — East Walpole, Mass.

WM. G. JENKS, Supt.
Walpole

Telephone Farm NOrwood 7-1181
Telephone Office Walpole 130

ARGILLA FARM

IPSWICH, MASSACHUSETTS

ESSEX COUNTY GUERNSEY BREEDERS' ASSOCIATION

BELOW IS OUR D.H.I.A.

5 YEAR (1949-53) **HERD AVERAGE,**

ALL **2X** MILKING.

9877 LBS. OF MILK — 508 LBS. OF FAT
5.14% TEST

MODERATELY PRICED STOCK FOR SALE AT ALL TIMES

T. B. and Bang's Accredited
Calfhood Vaccinated

J. J. GLESSNER, Owner
Telephone: 305

R. E. JOHNSON, Herdsman
Telephone: 189-W

INTERNATIONAL DAIRY SHOW

OCTOBER 9-16, 1954

• CHICAGO •

$6500 IN CASH PRIZES

GUERNSEYS - OPEN AND JUNIOR CLASSES

Guernsey Junior Show — Monday, October 11

Guernsey Open Classes—Tuesday and Wednesday, October 12, 13

Guernsey Judge — WILLIAM K. HEPBURN, JR.

Entries Close Sept. 13 **Write for Premium List**

SEE MANY NEW TYPES OF DAIRY FARM EQUIPMENT, PRODUCTS AND SERVICES FOR THE DAIRY FARMER.

WORLD CHAMPIONSHIP RODEO

See the country's top cowboys compete for championship points in bronc-riding, bull-dogging, calf-roping, and Brahma Bull riding.

Order Rodeo seats by mail now.

INTERNATIONAL DAIRY SHOW, Union Stock Yards, Chicago 9, Ill.

INTERNATIONAL AMPHITHEATRE

The Country's Largest Show Building

The GOOD WILL Family At NYALA

This foundation cow — **GUERNSEY GOOD WILL** — bred by the late Dr. James E. Russell, Glenburnie Farm, is now **15 years old and milking 50 pounds per day. She recently dropped her 12th healthy calf (8 heifers).**

"GOOD WILL" IS A NATIONAL CLASS LEADER FOR MILK

***19634 lbs. milk, *861 lbs. fat, 6yrs—305C—3x**
1st in milk, 10th in fat

A Daughter

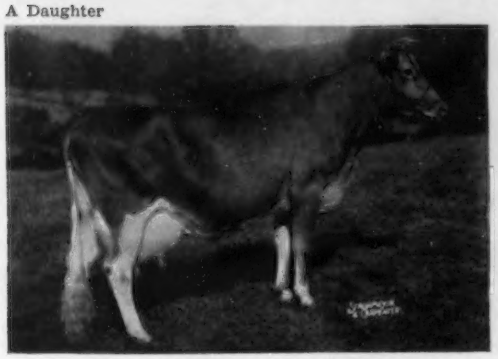

NYALA SUPREME GOLDEN (VG '51)
14569—753—Jr2C, 17919—931—5yrsC
6 official A. R. records, 4 on 2x, total 82,109—4,217.

A Granddaughter

NYALA PRINCE'S MISS LIBERTY (VG '53)
15851—798—Sr2, Sate Champion
18596—925—Sr3C (pending)

Another "GOOD WILL" daughter — CLASS LEADER BOTH MILK AND FAT

NYALA INDEPENDENT SPITFIRE, 15853—695—Sr2—305C—3x
2nd in milk, 3rd in fat

A SON . . . **NYALA SUPREME GOLDENROD,** full brother to "Supreme Golden" (above), **is high index sire at the Connecticut Artificial Breeding Association.**

NYALA FARM • *Greens Farms, Connecticut*

HORACE LANUTE, Managing Herdsman

Please address correspondence to:
MR. and MRS. J. W. FOSTER, Managers

CLAY HILL FARM DISPERSAL SALE

Andrew J. Johnson, owner — Ravenna, Michigan

Saturday, September 25, 1954

30 Cows — 10 Bred Heifers — 19 Open Heifers — 7 Bulls

SELLING — **WILGORLAN ROSE KING,** born August 2, 1950
With 24 daughters, and service sire to many in the sale.

His Dam

WILGORLAN FARMS P. TONI
10623—582—Jr2C, 11684—650—Jr3C, 12601—712—Jr4
VG '48 '49—E '50

His Sire's Dam

DOUGLASTON KING'S CHARLOTTE
15228—828—Sr2C, 19751—988—AA
VG at 13 years

ALSO SELLING —

10 daughters of LANGWATER VALCREST (Langwater Valencian—Langwater Crescent, 12447—605—E, 14432—735—BB)

18 daughters of PINE MANOR COURAGEOUS (Coronation Count—Rex's Viola, 15727—732—DD)

This herd is richly bred through the use of a long line of top Langwater bulls. Here is an opportunity to purchase the same blood that has so richly endowed the Guernsey breed.

Sale Manager — Catalogs From
Alden P. Cole — **404 Charles St.** — **East Lansing, Michigan**
Phone EDgewood 2-2212

Rhode Island

GUERNSEYS

OUR NEW JUNIOR SIRE

NORTHERN CONRAD'S NOBLE

Born September 15, 1953

7 nearest dams average 15418—782

Sire: **RIEGELDALE EMORY'S CONRAD.** A sire of production, type, and sales value. 18 P. R. sons, 64 A. R. daughters, 15 classified, 3 Excellent, 8 Very Good, 4 Desirable. — Sire: Riegeldale Melba's Emory, A. R. Dam: Douglaston Charlotte, 12505—634—BB, 15429—748—A.

"Noble's" Dam

COLDSPRING'S NOBLE'S COLLEEN
15038—738—Sr2

A full sister to "Noble," Northern Conrad's Cyrene, was top heifer, Eastern Sale, 1952, at $2,050. — Sire: Coldspring's Romulus Noble, A. R. (the BEAUTY family). — Dam: Coldspring's Hardwick's Colsia, 15947—772—C, 2 A. R. daughters. — Next Dam: Coldspring's Romulus' Cora, 12408—700—GG, 14308—744—CC. 5 A. R. daughters, 1 A. R. son.

Herd on DHIA Test — Vaccinated — 80 Head
Farm is located south from the Mt. Hope bridge. 1¼ miles on continuation of Bristol Ferry road.

FORT HILL FARM — Portsmouth, R. I.

413 Turnpike Avenue

JACOB MENZI & Son, Owners

A SMALL HIGH PRODUCING HERD

12 Registered Guernsey Cows

Average Production in June 1008—49

Our Home-Bred Sire

WEE HOOSE VIKING

Born May 8, 1951

From our outstanding JEWEL family. His daughters are very uniform with deep bodies, pleasing type and a good deal of dairy character.

Sire: **HAMMERSMITH THUNDERBOLT, A. R.**

Dam: **WEE HOOSE INTREPID**
11329—508—Sr2—360 days—2x—D.H.I.A.
12030—545—Sr3—316 days—2x—D.H.I.A.
12370—571—4yrs—307 days—2x—D.H.I.A.
11889—517—5yrs—HIR—303 days—2x
12346—530—6yrs—HIR—305C—2x

Dam: **Wee Hoose Princess,** 11299—580—8yrs—HIR—305—2x

Some of our HIR records completed in 1954 — all 2x

Wee Hoose Diana	12652—609—7yrs—305C State Champion
Wee Hoose Princess	11299—580—8yrs—305
Wee Hoose Cupid	9117—456—Sr2—365
Wee Hoose Mignonette	9375—500—Jr2—305C State Champion
Wee Hoose Bolero	10711—527—Jr4—365
Wee Hoose Patsy's Dauntless	9689—492—6yrs—305C
Wee Hoose Bambi	8216—464—Sr2—305C State Champion

VISITORS WELCOME

Farm located on Route 102, ¼ mile south of Rte. 3

WEE HOOSE FARM

MRS. HELEN M. DANFORTH, Owner — PIERRE R. BONARD, Manager

EXETER, R. I.

ANOTHER MEMBER OF OUR HERD —

ALDRICH FARM VAROLI
7454—402—Sr4—HIR—305C—865

Sire: **GREEN MEADS VALCORN, A. R.**
A son of Green Meads Corsican, A. R., out of Green Meads Valerie, 14301—654—Jr4.

Dam: **CONRAD'S HELLENIUM,** 10591—619—Jr2C
Maternal sister to Aldrich Farm Nip O'Frost, 12312—638—Jr2, 17312—864—5yrs—365C.

"Varoli"

PLAN TO VISIT OUR HERD AND SEE THE TOP GUERNSEY COWS BEING DEVELOPED WITH UDDERS THAT WILL WEAR YEAR AFTER YEAR.

T. B. and Bang's Accredited — Vaccinated — Dehorned

HORSE SHOE FALLS FARM — Shannock, R. I.

GEORGE P. CLARK — VERA J. CLARK, Owners
REITH BENTLEY, Herdsman

TOMAQUAG VALLEY FARM

High Production — 2x Milking
1952 D.H.I.A. Average 9952—505 — 14 Cows

FORGES RADIANT BOY, A. R.

Left several daughters in our herd. 8 are now on ARHT.

Sire: **ROSEWALD BELL BOY, A. R.** A son of Langwater Darius, A. R., out of Broadland Bella, 11198—585—Sr4C.

Dam: **FORGES TILLY RADIANT,** 10113—535—Sr2—365C, 12526—686—Jr4—365C.

His Dam's Dam — **FORGES ROYAL TILLY**
18193—1058—A, Former Class Leader; 17354—978—A

Add High Production To Your Herd With A Son Of A "Radiant" Daughter.

Herd on ARHT and D.H.I.A. test.

T. B. and Bang's Accredited — Vaccinated

CHARLES E. MINER, Owner — **Ashaway, R. I.**

Linwood Lace Company
Wm. James Beattie
Washington

Wee Hoose Farm
Helen M. Danforth
Exeter

Fort Hill Farm
Jacob Menzi & Son
Portsmouth

Tomaquag Valley Farm
Charles E. Miner
Ashaway

Horse Shoe Falls Farm
George P. and Vera J. Clark
Shannock

Fairholm Farm
Mervin C. Briggs & Sons
Portsmouth

R. I. Breeders' Co-op., Inc.
Orville D. Curtis, Mgr.
Kingston

BRANDTJEN FARMS

HOME OF 140 REGISTERED GUERNSEYS

Throughout the years BRANDTJEN BRED SIRES have done a good job.

Here are a few A. R. sires that were bred at Brandtjen and sold to breeders.

We present daughters sired by these bulls.

ROYAL FLO OF MEADOW VIEW	11302	633	6yrs—HIR—781
A daughter of Brandtjen's Keeper			
CARLETTE OF LAKERIDGE	11203	536	Sr4—365—730
DUNA OF LAKERIDGE	9837	519	Sr3—HIR—641
Daughters of Brandtjen's Inheritance			
BRANDTJEN'S IMPORTANCE	11074	621	7yrs—365C—730
A daughter of Brandtjen's Fashion Maker	12623	611	8yrs—305C—610
BRANDTJEN'S GOLDEN GIRL	11995	617	9yrs—HIR—730
A daughter of Brandtjen's Donald			
BRANDTJEN'S JEAN	13126	622	6yrs—365C—842
A daughter of Brandtjen's Hell Fire, A. R.			
BRANDTJEN'S KAREN	8644	510	Sr4—365—730
BRANDTJEN'S KIT	8679	537	5yrs—365—730
BRANDTJEN'S MARY	8873	515	Sr4—305C—610
Daughters of Brandtjen's Horace			
BRANDTJEN'S JULIET	11503	576	7yrs—365—730
BRANDTJEN'S LINDA	8881	500	Jr3—365C—770
Daughters of Brandtjen's Faust, A. R.			
BRANDTJEN'S HENRIETTA	9567	522	8yrs—305C—735
A daughter of Brandtjen's Frederick, A. R.			

BUY A BRANDTJEN BRED BULL

WRITE US YOUR NEEDS.

T. B. Accredited — Bang's Free

BRANDTJEN FARMS — Farmington, Minnesota

VISITORS ALWAYS WELCOME

In the INLAND EMPIRE
MERRILL DODGE, Ellensburg
KEMBEL BROS., Deer Park
LOREN MIDDLETON, Chatteroy
ROY G. and VIVIAN PLUMLEE, R. 2, Deer Park
G. O. SWALES, Johnson

In the YAKIMA VALLEY
ARNIE JOHNSON, R. 1, Granger
FRANK PRITZL, Granger
E. M. RUSSELL, R. 3, Wapato
RAY N. WEST, R. 7, Yakima
ART WINTERS, R. 3, Wapato

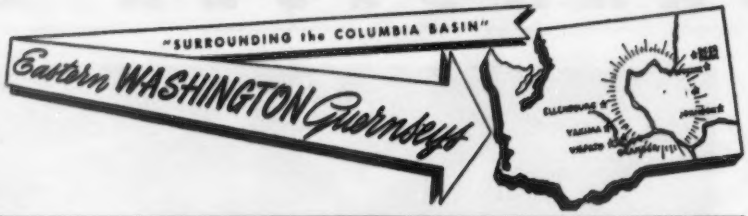

The Daughters of Our Former Herd Sire — **VALIENT M. OF PRESTDALE** — Are In Demand.
"Valient M." is now owned by Roger Jessup, Glendale, Calif.

Gale Crest Loretta — one of the tops at the Inland Empire Sale, 1953 — was selected by Paul Gibson, Deer Park, Wash.

Gale Crest V. Imp — one of the tops at the Idaho State Sale, 1954 — was purchased by D. Asumendi and Sons, Nampa, Idaho.

"Loretta" is by "Valient M.," and "Imp" is by Flying Horse Flute's Colonel.

A Cow Family At Gale Crest
Our HANNAH Family

1 . . . **GALE CREST V. HESTER**
10073—575—Jr3—305C—2x
10943—610—Jr4 in 268 days
(Still on test)

2 . . . **GALE CREST HELEN**
10799—585—5yrs—305C—2x
4621—245—6yrs in 96 days
(Still on test)

3 . . . **GALE CREST V. HEDDA**
8351—459—Jr2—305C—2x
9206—504—Jr3 in 265 days
(Still on test)

"Hester" — "Helen" — "Hedda" — full sisters by Valient M. of Prestdale.

Other "Valients" In Our Herd

GALE CREST ILENE
11949—641—5yrs—305C—2x

GALE CREST PRISCILLA
10796—605—Sr4—305C—2x

GALE CREST V. LANA
10134—517—Jr2—305C—2x
5249—265—Jr3—2x in 111 days (still on test)

GALE CREST V. IRMA
7303—425—Sr2 in 280 days (still on test)

Others On Official Test

ADD SOME OF THIS BLOOD TO YOUR HERD

FRANK PRITZL **GALE CREST FARM** GRANGER, WASH.

CALIFORNIA GUERNSEY FALL PRODUCTION SALE

September 25, 1954 - - - State Fairgrounds, Sacramento

DESIGNED FOR AND SELECTIONS MADE WITH NEW BREEDERS . . . THOSE NEEDING FALL BASE MILK, JUNIOR BREEDERS, AND DAIRYMEN WISHING TO ADD PUREBREDS TO GRADE HERDS . . . IN MIND.

25 HEAD GOOD-WORKING GUERNSEYS . . . Fresh At Sale Time . . . Or Soon To Freshen

20 HEIFERS . . . Especially Selected For FFA . . . 4-H . . . AND NEW BREEDERS

MILK WHEN YOU WANT IT!

THE BREEDERS CO-OPERATED and so we are able to present **COWS** with records such as: 11825—613—5yrs—D.H.I.A., fresh August 15; 13050—SrHIR; a VERY GOOD with 9012—502—5yrs—2x—D.H.I.A., due a week before the sale; a VERY GOOD 3-year-old with 8226—284 on test, due in October; 8192—444—D.H.I.A., fresh August 5; a matron due September 17 with 7 records including 10440—586—Jr4; a coming 4-year-old with 10665—501.2—D.H.I.A. with 1st calf, due in October; a 4-year-old with 11559—564.1 in 360 days, D.H.I.A., due August 29; another due the day after the sale with 10118—520.6—D.H.I.A.

HEIFERS from such dams as a double "Guardsman," whose dam has 7905—426 in 195 days; a "Man O'War" daughter whose dam has 8500—434—D.H.I.A. at 2 years of age; a heifer from a 13542—677.1 lb. dam, Class Leading Family; a daughter of a 3x winner of the 2-year-old class on the 1954 circuit, with 6135—283 in 187 days; a double "Merrymaker," etc.

Write For Information To
Sale Managers

CALIFORNIA GUERNSEY CATTLE CLUB, INC.

ARTHUR W. TELFER, Executive Vice-President

401 California Fruit Bldg. **Sacramento, California**

North Springs Farm Dispersal

HOWARD OLDAKER, Owner — CIRCLEVILLE, OHIO

SATURDAY, SEPTEMBER 18, at North Springs Farm, 12:30 E. S. T.

Farm is located on U. S. Highway No. 23, 19 miles south of Columbus and 4 miles north of Circleville, Ohio.

60 Herd Registered Guernseys — 38 Cows — 12 Bred Heifers due this fall — 3 Open Heifers — 5 Calves 2 Bull Calves — several Cows are fresh now and 15 more due this fall.

His Son In Sale With 5 Daughters

WELCOME IN O. BEACON

1st prize Aged Bull, Ohio, Indiana and Kentucky, Senior & Grand Champion Bull, Kentucky, 1953. His son in the sale is **WELCOME IN B. LATAMER,** dropped Nov. 8, 1951, service sire for 35 animals in the sale.

Sire: **Welcome In O. Beacon** (McDonald Farms Oberland, $4,700—Barbara Ann of Elgercon, VG '47, 14015—656—AA).

Dam: **Welcome In Liberal Louise,** 12307—588—Jr2—365C (McDonald Farms S. Liberal—Welcome In Advance Louise, 9841—464—Jr2—365).

Maternal Sister Selling

WELCOME IN FAVOR DELIGHT

1st Sr. Calf & Jr. Ch., Ohio, Kentucky, 1st Calf, Indiana, 1953.

In the sale—**WELCOME IN KING DELILA**

Dropped July 29, 1951

Due September 25, 1954

Sire: **McDonald Farms Steadfast King** (Myhaven King—McDonald Farms Donita, 13493—770—AA).

Dam: **Welcome In Chum's Delaine,** VG '47. 13015—581—Sr2—365C (Langwater Chum—Welcome-In Forward's Delaine, 14062—733—6yrs—365C).

Former Herd Sire used by Mr. Oldaker was **FORGES BORDER KING.** Sire: Rosewald Bell Boy, 39 A. R. daughters, 2 over 800, 11 over 700, 16 over 600, he by Langwater Darius out of Broadland Bella, 11198—585—BB. Dam: Forges Heiress, 14334—728—Sr3—365C, she by Flying Horse Promise, 45 A. R. daughters with 10 over 700, out of Forges Royal Heritage, a daughter of Forges Royal Knight. **14 daughters of this bull in the sale.**

Granddaughter In The Sale

WELCOME IN FORWARD'S CLARA

*20492—816—Sr3—365, *26672—*1120—6yrs—365—highest milk record of the breed. Sold in 1953 Welcome-In Farms Dispersal for $5,500, to Burton Lane Farm, Lake Forest, Illinois.

SELLING—**WELCOME IN CLARA LUETTA**

Dropped Sept. 1, 1952. Due Dec. 7.

Sire: **Welcome In Clara's Oberland.** Sold for $25,000, Welcome-In Farms Dispersal, to E. B. Henslee, Kingston Springs, Tenn.

Dam: **Welcome In King's Luetta,** 7153—352—Jr2—305C—3x (McDonald Farms Steadfast King — Welcome-In Chum's Luetta, VG '47, 9822—427—4F—840).

Daughter Selling

McDONALD FARMS OBERLAND

39 A. R. daughters, 10 P. R. sons. Sold for $4,700, Welcome-In Farms Dispersal, to Frank Gumina, Freehold, N. J.

SELLING—**WELCOME IN McK. BUTTERFLY**

Dropped May 7, 1950. Due Oct. 24.

Sire: **McDonald Farms Oberland**

Dam: **Greenlee Farms Butterfly,** 18738—885—5yrs—365. She by Tarbell Farms Peerless Mikado, a son of Foremost Peacemaker out of Tarbell Farms Royal Mignotte, 21162—868—B.

The herd has been on D.H.I.A. test for 5 years. 1953 — 2nd Highest D.H.I.A. herd in Pickaway County. Average 387 lbs. fat, 2x milking under average farm conditions.

For Catalogs Write: **THE PATE SALES CO., 2064 Lawrenceville Road, Trenton, N. J.**

Telephone EXport 2-7587

Cooperating with **OHIO GUERNSEY BREEDERS' ASSOCIATION, Wooster, Ohio**

A STRONGLY BRED "MAXIM" IS NOW IN SERVICE

BOURNEDALE MAJESTY'S LA NOCE

Born November 12, 1951

Sire: **CLEAR SPRINGS' MAJESTY'S ACTOR.** He is by Riegeldale Emory's Majesty, A. R., **a double grandson of His Majesty of Bournedale** with a cross to Green Meadow Melba and Bournedale Bellona.

His Sire's Dam

CLEAR SPRINGS' PRINCESS ROSE
14476—756—5yrs
16596—828—7yrs
15461—832—8yrsC
16211—808—9yrsC
2 A. R. sons, 1 A. R. daughter
A double granddaughter of High Point Prince Maxim

His Dam's Granddam

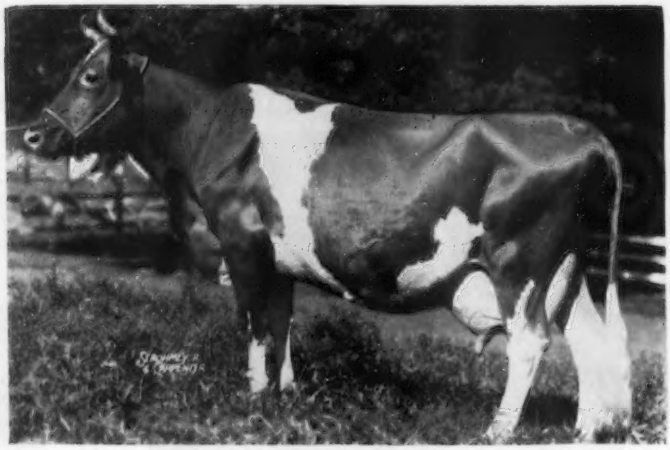

MAXIM'S LA NOCE
12229—600—GG
4 A. R. daughters, 1 A. R. son
Sire: **Maxim of Linda Vista**
Dam: **Atamannsit La Noce**
15238—933—D
Former Class Leader

"La Noce" is out of Bournedale Lady La Noce, 13385—757—EE, and she is out of Bournedale Queen La Noce, 14849—807—BB, the highest tested daughter of Maxim's La Noce (see above).

This line-bred MAXIM will be mated to our BUTTERFAT and LA FLEUR DU JARDIN bred cattle. The results should be interesting and will bear watching. Plan to visit our herd. His calves are arriving now.

Farm is located on Rowley Bridge Rd., Topsfield

Vaccinated Accredited

ALFALFA FARM — Topsfield, Massachusetts

JOHN E. CAIN CO., Owner Telephone Danvers 1740 Address all correspondence to ROBERT F. MURRAY, Manager

WHAT THE COWS ARE DOING

ON ADVANCED REGISTER TEST

SPECIAL NOTE: The Sires and Dams are shown for each cow with the first published credit for each record. Decimals and the months' per cent of butterfat are omitted. When more than one month's credit is computed at the same time only the last month's credit will appear with cumulative totals. These credits are subject to verification and correction.

EXPLANATION OF SYMBOLS

* indicates reentry.
§ before a breeder's name indicates all cows are milked twice daily.
¶ before a cow's name indicates three-times-a-day milking.
\# before a cow's age indicates completed record when less than 305 or 365 days.
No symbol appears before the cow's name if milked twice daily.

OWNER AND RECORD	Age	Days	Mo.	Credit For Month Milk	Credit For Month Fat	Total Credit Milk	Total Credit Fat
ALFORD, O. P., III. & J. R. T., DAWN ON THE MILES, CLAIBORNE, MD. ARHT							
¶Doral Farm Challenger's Maria	2-8	268	May	1087	51	9942	434
¶Doral Farm Princess Bell	2-3	365	Apr	435	26	10854	570
*Green Acres Yaric's Rose	8-11	122	May	1985	95	8150	379
s. Broadland Masterpiece		d. Red Rose of Green Acres					
¶Lazy River Acres Marchette	2-8	365	Apr	882	37	15969	583
¶Lazy River Beauty	3-8	121	May	1613	70	6379	278
s. Franchester Levity Ace		d. Wyebrook Matchless Rose					
*¶Lazy River Laurie	4-3	45	May	1716	73	2410	103
s. Franchester Levity Ace		d. Fairlawn Performer's Laurie					
¶Lazy River Milkmaid	3-9	174	May	1482	59	8575	362
*¶Lazy River Pat	4-11	116	May	1603	63	6839	263
s. Franchester Levity Ace		d. Hi Holly Golden Patricia					
¶Lazy River Sunbeam	3-11	116	May	1569	75	6163	280
s. Franchester Levity Ace		d. Strongheart's Sunbeam					
*¶P. B. Leader's Countess	4-0	185	May	1011	47	6249	291
§ALGER, JOHN H., SPRING BROOK FARM, BROADWAY, VA. ARHT							
*Actress's Annette of S. B.	3-9	33	May	1169	57	1234	60
s. McDonald Farms Pre Kelvin		d. Annabelle's Actress of S. B.					
Baroness' Beryl of S. B.	2-3	217	May	846	43	6792	342
*Baroness Bloom of S. B.	5-2	305	May	319	19	9403	509
Betty's Birdie of S. B.	2-2	320	May	575	34	6977	368
Confidence's Carol of S. B.	2-2	123	May	929	46	3985	187
s. McDonald Farms Pre Kelvin		d. Connie's Confidence of S. B.					
*Connie's Keepsake of S. B.	5-5	33	May	1527	60	1618	63
s. McDonald Farms Pre Kelvin		d. Butter Girl's Connie of S. B.					
*Dairymaid's Crystobel of S. B.	3-8	365	Apr	186	10	8544	412
Dairy Maid's Joybelle of S. B.	2-1	147	May	600	31	3322	152
s. McDonald Farms High Nobility		d. Patricia's Dairy Maid of S. B.					
*Eliza's Elaine of S. B.	5-8	84	May	1367	67	3938	193
s. McDonald Farms Pre Kelvin		d. Ella's Eliza of S. B.					
*Fawn's Freda of S. B.	4-10	135	May	1052	53	5182	273
s. McDonald Farms Pre Kelvin		d. Primrose Fawn of S. B.					
Generous Genevieve of S. B.	2-1	147	May	641	33	3111	146
s. McDonald Farms High Nobility		d. Fairmaid's Generous of S. B.					
*Heida's Henrietta of S. B.	3-3	143	May	971	43	5078	236
s. McDonald Farms High Nobility		d. Heiress's Heida of S. B.					
Heiress' Helena of S. B.	2-3	305	Apr	408	25	8156	446
Hope's Dawn of S. B.	2-9	174	May	1044	53	5988	301
s. McDonald Farms Pre Kelvin		d. Huldah's Hope of S. B.					
*Hope's Dimples of S. B.	6-11	149	May	956	51	5459	275
s. McDonald Farms Grandeur		d. Huldah's Hope of S. B.					
*Phlox's Peggy of S. B.	5-10	54	May	1225	61	2210	111
s. McDonald Farms Pre Kelvin		d. Phylliss's Phlox of S. B.					
*Phylliss's Pandora of S. B.	4-5	305	Mar	155	10	7309	414
*Pride's Prim of S. B.	5-8	62	May	1558	68	3157	138
s. McDonald Farms Pre Kelvin		d. Queen's Pride of S. B.					
Priscilla's Prospect of S. B.	2-3	292	May	723	36	7983	400
*Senorita's Sylvia of S. B.	4-0	117	May	1174	58	4847	233
s. McDonald Farms Pre Kelvin		d. Phylliss Senorita of S. B.					
BEDFORD, F. T., NYALA FARM, GREENS FARMS, CONN. ARHT							
*Nyala Honor's Bess	3-6	156	May	1119	65	6436	333
*Nyala Honor's Bluebell	3-4	153	May	1392	61	7524	328
*¶Nyala Honor's Brilliant	4-7	365	Mar	245	14	15584	818
*¶Nyala Prince's Colleen	4-11	54	May	1856	88	3135	154
s. Nyala Peerless Prince		d. Riegeldale King's Delphine					
*¶Nyala Prince's Fawn	3-5	365	Apr	886	54	14980	785
*¶Nyala Prince's Miss Liberty	3-11	335	May	1508	75	17220	852
¶Nyala Prince's Moonlight	2-2	174	May	1139	62	6856	353
Nyala S. Lotus	2-2	305	Mar	53	3	7113	393
Nyala S. Tabby	2-2	305	Apr	94	5	7856	421
*Nyala Supreme Beda	8-4	254	May	910	53	9508	507
*¶Nyala Supreme Bettina	7-2	169	May	1518	90	9145	518
*Nyala Supreme Golden	9-2	160	May	1415	77	7896	389
¶Oaksdale Traveler's Blossom	3-10	258	May	671	40	8208	447
*¶Sterlingold Mirth	4-5	265	May	1082	60	10902	584
BOLTON, CHARLES B., FRANCHESTER FARMS, WEST SALEM, OHIO. ARHT							
¶Coronation H. Portia	2-7	365	Feb	354	19	10384	494
¶Fairlawn K. Trixie	2-5	258	May	1023	58	9088	468
¶Franchester Anson's Veronica	2-5	68	May	1335	48	2924	111
s. Wandamere Anson's Bond		d. Wandamere Ann Veronica					
¶Franchester Bright Repeat	2-3	335	May	891	44	10918	467
*¶Franchester Free Ione	4-5	94	May	1470	61	4650	189
s. Langwater Freeman		d. Ione Cain of Elgercon					
*¶Franchester Free Labelle	4-9	125	May	1446	63	5888	240
s. Langwater Freeman		d. Franchester Labelle					
¶Franchester Free Witchann	2-3	365	May	420	20	10445	513
*¶Franchester Handy Melba	9-10	125	May	1463	73	6192	290
s. Langwater Henchman		d. Riegeldale Melba's Coronet					
¶Franchester Hector's Arawana	2-8	365	Mar	337	18	11507	558
¶Franchester Jolly Lady	2-5	365	Apr	56	3	12564	636
¶Franchester K. F. Melba	2-9	86	Mar	1201	53	3327	153
s. Franchester Kella's Freeman		d. Franchester Handy Melba					
¶Franchester K. F. Superwitch	2-10	148	May	1124	57	5284	250
s. Franchester Kella's Freeman		d. Franchester Free Superwitch					
¶Franchester King's Inez	2-7	218	May	793	42	6329	307
¶Franchester King's Lady	2-5	365	Apr	623	34	11283	541
¶Franchester King's Lovely	2-10	365	Apr	526	34	10606	581
¶Franchester King's Marian	2-3	365	May	100	5	12718	666
¶Franchester King's Mystic	#2-3	352	Mar	669	45	12089	629
¶Franchester King's Polly	2-5	365	Feb	500	29	12448	623
*¶Franchester Mystic Moonbeam	3-5	365	Apr	368	21	12319	642
¶Franchester Mystic Moonglow	2-2	365	Feb	116	7	9617	523
Franchester Neptune's Donna	2-3	79	May	787	36	2302	104
s. Cesor Inheritance Valiant		d. Illustrator's Donna					
¶Franchester Perky Caper	2-3	365	Apr	421	20	12213	542
¶Illustrator's Donna	7-5	143	May	1899	87	9642	416
s. Cesor Penwyn's Illustrator		d. Neptune's Desire					
¶KenVer Noble Harp	2-5	365	May	270	15	10638	533
¶Krantz Heim Royal's Pearle	2-11	262	May	735	40	7307	383
*¶McDonald Farms King's Leta	7-2	365	Mar	627	32	15616	675
*¶Nu-Maid Cameo	#3-7	337	Feb	173	9	12637	523
¶Oberland Free Caroline	2-4	70	May	1214	49	2740	110
s. Franchester Kella's Freeman		d. Oberland Lady Christine					
¶Pebblebrook's King's Desire	2-7	218	May	1116	55	8457	400
*¶Riegeldale Max's Bertha	5-5	73	May	1881	100	4552	236
s. Riegeldale Melba's Maxim		d. Riegeldale Mck Bertha					
¶St. Albans Monarch's G Maze	3-0	147	May	1355	56	6586	263
s. McDonald Farms P. Monarch		d. St. Albans Grandee Maze					
¶Spring Knoll Baron's Frolic	4-10	348	May	1110	63	13568	696
¶Spring Knoll Baron's Joy	4-6	130	May	987	55	4659	242
s. Douglaston Baron Forbes		d. Wilburn Moody					
¶Spring Knoll Baron's Lou	5-8	305	May	39	2	8871	451
¶Spring Knoll Baron's Moody	5-9	365	Apr	55	3	15059	854
*¶Sunnydale Leader's Melody	4-9	228	May	1606	72	12988	550
*¶Wandamere Ann Veronica	3-11	349	May	650	35	13142	609
¶Weston Glow B. R. Maid	2-5	112	May	1053	51	4356	206
s. Coldspring's Beauty's Romulus		d. Western Glow Royal Maid					
¶Wey Acres B's Levity	2-2	98	May	1230	60	4150	187
s. Wey Acres Levity Bellringer		d. Gayoso Levity					
§BROWN, H. H., GLEN ECHO FARMS, NEWBERRY, S. C.							
Glen Echo Maxim Annie	4-11	154	May	948	51	5708	276
Glen Echo Maxim Beauty	3-11	243	May	922	51	7925	419
Glen Echo Maxim Cora	4-10	243	May	847	49	7906	428
Glen Echo Maxim Dimple	3-7	185	May	840	43	5881	298
Glen Echo Maxim Dove	4-7	69	Mar	1181	61	2695	140
s. Cesor King's Maxim		d. Glen Echo P. J. Dolly					
Glen Echo Maxim Ginger	3-11	243	May	827	47	7757	445
Glen Echo P. J. Inez	9-8	243	May	774	43	7432	394
§BRYAN, PAUL S. & PAUL S., JR., WHITEBRY FARM, PERKASIE, PA. ARHT							
*Chattel's Roxie	8-11	305	Feb	158	9	9990	529
Mordele Farms Ruthie	2-3	215	Apr	545	26	4627	205
*Whitebry Actorine	3-9	111	Apr	1041	39	4038	145
s. Basquaerie Levity Drummer		d. Whitebry Actress					
*Whitebry Duchess	4-7	229	Apr	729	38	7274	346
*Whitebry Glamorous	3-7	305	Apr	30	1	8269	420

*Whitebry Hollistar's Cheer	5-3	305	Mar	12		7072	400
*Whitebry Hollistar's Daphne	6-0	305	Apr	454	29	7951	460
*Whitebry Hollistar's Hope	6-7	55	Apr	1278	63	2253	115
s. Chattel's Hollistar		d. Chattel's Roxie					
Whitebry Melody	2-2	168	Apr	774	37	4495	189
Whitebry Minuet	2-9	305	Apr	652	35	7232	367
*Whitebry Miranda	5-5	176	Apr	943	42	5990	256
*Whitebry Nell	3-9	305	Apr	260	13	7337	340
Whitebry Rockette	2-5	358	Apr	557	33	9062	435
Whitebry Rosebud	2-1	303	Apr	623	31	7692	325
Whitebry Starlet	2-4	365	Apr	407	21	8157	378

BURTON, OLIVER M., BURTON LANE FARM, LAKE FOREST, ILL. ARHT

*¶Baron's Fancy of Maple Lawn	7-8	345	May	1180	55	16025	728
¶Burton Lane Ace's Diamond	2-2	365	Mar	23	1	10526	506
Burton Lane Ace's Paula	4-4	65	May	1240	54	2670	134
s. Franchester Champion Ace		d. Burton Lane's Supreme May Rose					
Burton Lane Ojus' Sapphire	2-3	296	May	621	35	6213	332
¶Burton Lane Romulus Royal Anne	2-3	159	May	843	42	4379	229
¶Burton Lane Romulus Royal Casa	2-2	61	May	1085	51	2133	93
s. Coldspring's Romulus Royal		d. Burton Lane's Supreme May Rose					
*¶Burton Lane's Supreme Keepsake	4-5	55	May	1235	51	2259	97
s. Valor's Faithful Supreme		d. Afton's Golden Keepsake					
*Burton Lane's Supreme Pandora	4-2	141	May	780	33	4183	180
*Burton Lane's Supreme Quinda	3-10	125	May	801	45	3626	160
*Burton Lane's Supreme Quinella	3-9	219	May	790	31	6761	276
Burton Lane's Supreme Sandra	2-4	292	May	638	33	5975	277
¶Burton Lane's Supreme Sigma	2-3	120	May	1273	55	5077	214
s. Valor's Faithful Supreme		d. Burton Lane's Sargon Hera					
¶Burton Lane's Supreme Siren	2-7	102	May	1263	52	4249	162
s. Valor's Faithful Supreme		d. Adelmer's Sargon Erma					
¶Burton Lane's Supreme Stella	2-5	267	May	863	39	8260	352
Burton Lane's Supreme Sylvan	2-3	89	May	1088	49	3112	138
s. Valor's Faithful Supreme		d. Burton Lane Thor's Marianne					
¶Burton Lane Supreme Ruby	2-10	291	May	988	46	9239	417
Burton Lane Supreme Sibyl	2-8	252	May	492	25	4986	234
¶Burton Lane Thor's Queen Fancy	2-10	365	Apr	241	15	9089	462
¶Burton Lane Thor's Rita	2-7	365	May	537	32	10454	556
Burton Lane Thor's Rosemary	3-0	197	May	662	31	4401	210
¶Burton Lane Thor's Sonia	2-4	288	May	550	28	7268	316
*Chedco Primrose	4-8	137	May	855	40	4023	187
¶Leeside Noble Favorite	3-5	92	May	1158	53	3450	149
s. Gardenville Supreme's Valiant		d. Leeside Atlantic Favorite					
¶Leeside Noble Marge	2-6	255	May	924	47	7888	394
Leeside Noble Sparkler	2-9	197	May	492	24	3190	138
*¶McDonald Farms Heritage	11-1	115	May	1470	66	5773	252
s. McDonald Farms Supreme King		d. McDonald Farms Fadelia					
*¶Rose-MOR Flame Delight	3-5	138	May	1226	56	5770	272

SCHRETAL, HENRY I., HANOVER HILL FARM, YORKTOWN HEIGHTS, N. Y. ARHT

*Damian Quatin	5-11	191	May	1143	52	8176	362
Hanover Hill Bellerina	2-2	127	May	901	44	3993	172
s. Hanover Hill C Jupiter		d. Hanover Hill J. Belle					
*Hanover Hill Gay Girl	4-4	162	May	1087	43	7228	296
*Hanover Hill J. Belle	5-8	191	May	843	46	6109	328
s. McDonald Farms Jason		d. Rose-Ann Butterfat's Isabel					
*Hanover Hill Juvalene	3-11	147	May	1439	63	7239	317
Hanover Hill Mandy	3-1	190	May	831	42	6060	306
*Hanover Hill Philotterie	4-5	157	May	990	55	5449	269
Hanover Hill Sonaire	2-3	137	May	802	32	3503	139
s. Hanover Hill C Jupiter		d. Hanover Hill Proson					

COTTING, C. E., CHEDCO FARM, BERLIN, MASS.

¶Chedco Amy	3-4	267	May	857	55	7968	459
*¶Chedco Angelique	5-9	365	Mar	1091	61	16053	811
*¶Chedco Camilla	6-11	46	May	1223	65	1789	96
s. Chedco Captain		d. Chedco Calla Lily					
¶Chedco Carlotta	2-4	104	May	900	51	3246	178
s. Chedco Advance		d. Chedco Charlotte					
*¶Chedco Charlotte	5-11	92	May	1297	69	4142	212
s. Chedco Coronation King		d. Two Brooks Candida					
¶Chedco Dahlia	2-4	151	May	857	47	4499	224
¶Chedco Fun	2-6	365	Mar	707	37	13005	655
¶Chedco Gay	2-4	38	May	1382	63	1653	76
s. Chedco Advance		d. Educator's Fun of The Glen					
¶Chedco Mirth	2-3	267	May	892	47	8839	441
¶Chedco Winona	2-4	365	Apr	731	47	10071	578
¶Fairlawn K. Veronica	2-3	221	May	1127	75	8593	497
¶Hominy Hill Honeysuckle	2-8	187	May	1087	59	7277	360

CUSHNER, W. E., WECCO ACRES, STILLWATER, MINN. ARHT

Wecco Master's Sylvia	2-2	149	May	658	37	3367	189
s. Skyline King's Master		d. Wecco Max's Sylvia					
*Wecco Maxs May Belle	3-7	357	May	626	38	9643	524
*Wecco's Carmel's May	8-1	299	Apr	533	27	8296	392
Wecco's Charmae's May	2-8	206	May	1086	45	7876	328
Wecco's Charmer's Alta	2-5	348	May	456	30	7275	417
Wecco's Charmer's Alva	2-10	265	May	574	30	5753	300
Wecco's Marjorie Ann	2-5	305	Apr	161	10	7157	369
Wecco's Master's Alta	2-2	92	May	1017	44	3057	137
s. Skyline King's Master		d. Wecco's A's Alta					
Wecco's Master's Ardel	2-1	116	May	981	47	3679	167
s. Skyline King's Master		d. Valley Grove Ardel					
Wecco's Master's Babalin	2-1	109	May	745	35	3873	117
s. Skyline King's Master		d. Wecco Maxs Babalin					
Wecco's Master's Majestic	2-2	109	May	690	31	3995	146
s. Skyline King's Master		d. Wecco's Majestic					
Wecco's Maxs Sally	3-3	299	Apr	495	34	7146	445
*Wecco's May Belle	9-1	352	May	481	27	10252	516
*Wecco's Spot's May Belle	6-7	293	Apr	653	37	11210	566
Wecco's Travellers Judy	2-3	259	May	641	28	6408	266
Wecco Traveller's Ada	2-3	258	May	599	33	6831	332
Wecco Traveller's Mag	2-3	139	May	936	41	4432	196
s. Skyline King's Traveller		d. Effie's Mag of Metomen					
Wecco Traveller's Mary Belle	2-3	291	Mar	745	36	8493	369
Wecco Traveller's Pattie	2-3	254	May	520	26	5921	279

DELMORE, NICHOLAS, DELWAKE FARM, FREEHOLD, N. J. ARHT

Delwake Gabriel's Fantine	2-2	305	Apr	149	7	7168	352
Delwake Gabriel's Gerda	2-6	42	May	972	52	1214	65
s. Fairlawn Maxim's Gabriel		d. Delwake Tocsin Girlie					
¶Delwake Gabriel's Jem	2-5	305	Apr	227	13	8979	433
Delwake Gabriel's Patio	3-3	305	May	671	35	8387	402
Delwake Gabriel's Petite	2-5	305	Mar	310	19	7830	431
Delwake Gabriel's Sunnygirl	4-5	102	May	1047	56	3698	194
s. Fairlawn Maxim's Gabriel		d. Delwake Sunnygirl					
¶Delwake Gab's Birdie	2-10	305	Dec	258	14	11487	515
*¶Delwake Gab's Birdie	3-10	114	May	1447	69	5428	241
s. Fairlawn Maxim's Gabriel		d. Delwake Governor Avi					
*¶Delwake Gab's Debbie	3-4	145	May	1202	61	5746	288
¶Delwake Gab's Dorothea	2-5	187	May	1156	62	7242	355
¶Delwake Gab's Duchess	2-4	151	May	927	56	4362	238
s. Fairlawn Maxim's Gabriel		d. Howella Delf					
*¶Delwake Gab's Maple Leaf	6-4	141	May	1496	77	7019	358
¶Delwake G. H. Leaflet	2-2	60	May	1308	64	2461	116
s. Gwynllan Hardwick		d. Delwake Gab's Maple Leaf					
*¶Delwake G. H. Marionette	3-5	231	May	990	49	9086	424
¶Delwake G. H. Orphan	2-7	365	Mar	278	14	13551	615
¶Delwake G. H. Vampire	3-2	230	May	1221	56	9110	442
Delwake Governor's Maple Leaf	2-8	292	May	661	36	7138	367
¶Delwake Gov. Serene	2-7	182	May	874	46	5133	265
¶Delwake Gov's Hilda	2-3	120	May	1094	55	4509	209
s. Governor of Coventry		d. Delwake Gabriel's Hulda					
¶Delwake Hardwick Bessie	2-8	305	May	586	29	10691	495
*Delwake Hardwick Hazel	3-3	92	May	1145	50	3665	152
s. Gwynllan Hardwick		d. Howella's Hazel					
¶Delwake Hardwick Millie	3-2	130	May	1503	70	6125	279
s. Gwynllan Hardwick		d. Delwake Tocsin Millie					
¶Delwake H. Helen	2-3	130	May	1280	59	5377	224
s. Gwynllan Hardwick		d. Delwake Hazel					
¶Delwake H. Lysbeth	2-4	103	May	1342	59	4412	186
s. Gwynllan Hardwick		d. Delwake Lois					
¶Delwake H. Maureen	2-4	116	May	1056	54	3907	179
s. Gwynllan Hardwick		d. Delwake Gab's Murial					
*Delwake Janet	6-7	91	May	1179	60	3545	166
s. Governor of Coventry		d. Longlands Gold					
¶Delwake King's Ann	2-2	305	May	26	1	9620	420
¶Delwake King's Betty	2-5	305	Mar	274	15	8877	413
Delwake King's Circuit	2-2	48	May	829	43	1120	61
s. Mulhocaway Meadow King		d. Delwake Tocsin's Circe					
*¶Delwake King's Finesse	3-5	86	May	1610	67	4503	193
s. Mulhocaway Meadow King		d. Delwake Lois					
¶Delwake King's Gretchen	2-3	97	May	1446	69	4542	207
s. Mulhocaway Meadow King		d. Delwake Sabre Grete					
Delwake King's Iva	2-5	271	May	742	42	7030	371
Delwake King's Jean	2-4	305	May	47	2	6752	330
Delwake King's Lucia	2-5	95	May	1228	59	3792	166
s. Mulhocaway Meadow King		d. Delwake Tocsin's Lass					
*¶Delwake King's Tricksey	3-3	136	May	1474	64	6507	290
s. Mulhocaway Meadow King		d. Delwake Naome					
¶Delwake King's Vara	2-7	299	May	998	54	10106	519

DILLARD, D. H., OAK PARK FARM, MADISON HEIGHTS, VA. ARHT

¶Highland's C C C Forty Five	3-3	305	Feb	265	15	8611	409
¶Locust Grove's Cherry Blossom	8-8	120	May	1053	53	4726	203
s. Croasdaile's Valor's Ladiesman		d. Locust Grove's Ginger Rogers					
¶Namreg King's Ellen	3-11	85	May	1141	50	3081	132
s. Namreg Coronation King		d. Gardenville King's Ellen					
¶Oak Park Beau Wanda	3-1	243	May	572	33	5767	215
¶Oak Park Cora	2-11	365	Apr	514	26	11196	531
¶Oak Park Fanny	2-11	365	Mar	75	4	7798	372
¶Oak Park Ginny Sims	4-2	57	May	1165	54	2186	99
s. Langwater Defiance		d. Homelands' Fascinator					
¶Oak Park Joyce Ann	3-5	365	Mar	109	5	8012	359
¶Oak Park Julia Girl	3-4	202	May	790	33	5766	242
¶Oak Park Lizzie	3-5	130	May	723	39	3910	188
s. Oak Park Indian Chieftain		d. Red Hill Liza					
¶Oak Park Loraine	2-10	365	Mar	682	37	11793	559
¶Oak Park Mabel	3-6	167	May	995	46	5852	272
¶Oak Park Maxim Lass	4-0	365	Mar	260	14	11114	545
¶Oak Park Nancy	4-6	57	May	1436	57	2524	114
s. Vagabond's Delight		d. Oak Park Maxim Glory					
¶Oak Park Pallas	2-8	151	May	735	39	4166	204
¶Oak Park Pansy	3-0	67	May	875	41	2084	88
s. Oak Park Indian Chieftain		d. Homeland's Fascinator					
¶Oak Park Patricia	2-1	365	Apr	19	1	9422	449
¶Oak Park Pridella	3-1	176	May	913	38	5342	221
s. Oak Park Indian Chieftain		d. Balkus' Sparkle					

DODD, JACK, GARDEN LAKE PLANTATION, MAITLAND, FLA. ARHT

Garden Lake Lady's Carol	2-1	74	May	699	31	1680	70
s. Quail Roost Bright Maxim		d. Lakemont Maxim's Lady					
¶Garden Lake Vesta's Rose	2-1	365	Apr	391	19	8931	468
¶Jenwell M. Daily	2-0	182	May	470	24	3497	193
s. Klondike Raider's Merry Boy		d. Fin 'n Feather King's Doll					
¶Lakemont Cleo's Dolly	2-4	102	Mar	861	36	3218	145
s. Idylbrook Cleopatrick		d. Indian River Mck Dolly					
¶Lakemont Grandee's Azalea	2-4	177	May	673	29	4308	191
s. Wey Acres Aubrietia's Grandee		d. Lakemont Majesty Azalea					
¶Lakemont Lea's Queenie	2-11	155	May	749	39	4281	214
s. King Sequel of Sunny Lea		d. Indian River Mck Robbie					
*¶Lakemont Princess	3-9	365	Mar	147	9	9336	477
¶Lakemont Steadfast Nita	2-5	117	May	729	34	2863	137
s. Lakemont Anthony's Steadfast		d. Lakemont King's Nanita					
Lakemont Victor's Easter	2-3	101	May	789	35	2745	112
s. Coker Emory's Victor		d. Majesty Lady Easter					
¶Lakemont Victor's Kitty	2-4	115	May	617	31	2451	120
s. Coker Emory's Victor		d. Lakemont Valiant Kitty					
¶Lakemont Victor's Sarah	2-7	113	May	832	40	3267	155
s. Coker Emory's Victor		d. Lakemont Anthony's Sarah					
¶Lakemont Victor's Vanity	2-5	111	May	579	32	2345	119
s. Coker Emory's Victor		d. Langvalley Vanity					
¶Willow's Jolie	1-11	186	May	622	27	4477	200
s. Woodacres Royal Gallant		d. Willow's Janellie Jane					

DUNLOP, JOHN M., ELLERSLIE FARM, COLONIAL HEIGHTS, VA.

¶Ellerslie Beauty's Flute	2-1	209	May	989	57	7617	408
¶Ellerslie Beauty's Marie	1-8	349	May	956	62	11487	601
¶Ellerslie Duke's Julia	2-4	305	May	438	25	8825	471
*¶Ellerslie Flora	6-2	126	May	1476	67	6605	281
s. Klondike Krown Prince		d. Ellerslie Juliana					
Ellerslie Impelled Juliana	3-2	305	Jan	11		6495	318
*¶Ellerslie Juliana	10-0	358	May	737	30	12031	523
¶Ellerslie Phil's Peggy	3-10	61	May	1332	54	2585	105
s. Klondike Philmost		d. Ellerslie Peggy					
*¶Ellerslie Phil's Rita	3-7	365	Mar	769	42	12221	642
*¶Elmington Pre Emma	4-8	154	May	1170	63	6605	338
s. McDonald Farms Pre Lauren		d. Elmington Emerald					
¶Mobjack Maida	2-8	256	May	1123	51	9825	424
*¶Quail Roost Ray Marie	5-5	298	May	895	50	11223	539

§DYNES, GEORGE M. & SUE ANN, RIVERVIEW FARMS, MOUNT VERNON, WASH. ARHT

*Charter's Precious of Waylayne	8-5	365	Sep	110	5	10372	488
Cloverleaf Bonita's Bonnie	8-6	186	May	852	45	6025	328
s. Cloverleaf Orchid's Byrne		d. Cloverleaf Rose's Bonita					
Cloverleaf Princess	4-1	136	May	855	46	3855	202
s. Cloverleaf Patty's Pat		d. Cloverleaf Bonita's Bonnie					
Fanbrook's H. Lill	3-10	116	May	1240	57	5002	225
s. Langwater Henchman		d. King's Queen's Lill					
Fannie's October Lass	6-1	193	May	741	42	5457	327
s. Fircrest Noble Duke		d. Fannie of Marine View					
Lincoln Ridge S. Donna	3-5	74	Feb	835	41	2378	121
s. McDonald Farms Guiding Star		d. Lincoln Ridge Rebecca					
Prairie View Country Lady	2-7	250	May	833	42	6657	357
s. Valley Pride's Emperor		d. Prairie View Ella					
Riverview Cherub's Cinderella	2-3	88	May	937	49	2811	133
s. Wyno Beau's Cherub		d. Riverview Pauline					
*Riverview Countess Melody	4-7	365	Apr	661	36	12359	658
*Riverview General's Madame	5-0	305	Feb	619	35	12052	645
*Riverview General's Mae West	5-3	348	May	618	35	12085	666
*Riverview General's Magda	5-10	185	May	1301	60	9327	458
s. Flying Horse Clara's General		d. Orla May					
*Riverview General's Marion	3-7	305	Feb	302	18	9270	530
Riverview General's Mignonette	2-4	111	May	1062	50	4037	191
s. Flying Horse Clara's General		d. Riverview Lad's Bountiful					
*Riverview General's Mindella	3-4	305	Feb	517	30	10280	560
*Riverview General's Sugar	3-4	305	Feb	159	9	8936	448
Riverview H. B. Susan	2-11	111	May	1089	59	4127	209
s. Riverview General's Honey Boy		d. Riverview General's Mae West					
Riverview H. B. Sweetness	2-3	305	Jan	357	22	7051	409
Riverview Honey Boy's Sunbeam	3-2	111	May	1115	57	4341	226
s. Riverview General's Honey Boy		d. Riverview General's Mitzie					
Riverview Paradise	2-7	365	Mar	255	16	7962	442
*Riverview Perfection	4-3	169	May	838	52	5380	301
s. Wandamere Porter		d. Quality Farm Sadie Mae's Clara					
Riverview Porter's Peaches	2-3	275	May	687	39	6529	377
Riverview Porter's Princess	2-7	287	May	858	50	8350	464
*Riverview's Phyllad Bonnie	7-8	129	May	1346	70	6619	333
s. Chuckanut Phyllad		d. Cloverleaf Rose's Bonita					
*Russellhurst Pauletta	3-5	365	Apr	229	16	12758	712
Valley Pride's Belldame	2-4	249	May	695	38	6755	348
s. Wandamere Maryann's Magic		d. Valley Pride's Bountiful					
Woodacres Countess H. Clarinette	2-4	89	May	947	40	2832	124
s. Woodacres Royal Heritage		d. Woodacres Honor Clarinette					

EMERSON, WILLIAM M. & LILLIAN V., LERSON LAWN FARMS, SENNETT, N. Y.

*¶Kinsey Farm's Queenie	4-5	45	May	2130	89	2889	130
s. Doral Farms King		d. Schonowe's Eleanor's Ethel					
¶Lerson Lawn Finesse	2-4	197	May	1218	64	7995	404
¶Lerson Lawn F. P. Amanda	2-7	197	May	1168	53	7782	354
¶Lerson Lawn F. P. Betty	2-4	305	Mar	439	23	12115	556
¶Lerson Lawn F. P. Cherry	2-3	167	May	1046	53	6483	317
¶Lerson Lawn F. P. Goldie	2-6	217	May	1021	54	7491	346
¶Lerson Lawn F. P. Petal	2-7	159	May	1147	67	6368	322
*¶Lerson Lawn F. P. Rosebud	3-3	54	May	1586	66	2703	124
s. Foremost Rose's Footprint		d. Kate's Royal Rosebud					
¶Lerson Lawn F. P. Shirley	2-7	197	May	1168	54	7698	338
s. Foremost Rose's Footprint		d. Lerson Lawn Bright Pride					
¶Lerson Lawn King's Ann	2-6	196	May	1157	54	7251	319
¶Lerson Lawn King's Consort	2-11	305	Mar	1136	56	13735	612
¶Lerson Lawn King's Durella	3-3	305	Apr	307	17	9727	545
¶Lerson Lawn Regal Duchess	5-4	79	May	1907	83	4609	198
s. Caumsett Rex		d. Lerson Lawn Bright Duchess					
¶Lerson Lawn Royal Duchess	2-10	111	May	1518	71	5458	265
s. Sterlingold Royal Leader		d. Lerson Lawn Regal Duchess					
*¶Maplewood Mont Arlene	5-11	231	May	1254	66	10692	596

§ERF, CORA, MARGUERITE C., ELZY W. & NORMA, CHESTNUT RIDGE FARM, BELLEVUE, OHIO. ARHT

Chestnut Ridge Hattie's Violet	2-2	207	May	762	40	5826	269
Chestnut Ridge Hero's Mirth	2-6	262	May	493	25	5189	255
Chestnut Ridge Hostess Lura	2-1	199	May	767	39	5630	271
Chestnut Ridge Kasla's Vesta	2-1	266	May	676	36	6242	302
*Chestnut Ridge Mirth's Hostess	5-9	178	May	1087	45	7146	283
Chestnut Ridge Ora's Lottie	2-2	95	May	986	43	3078	126
s. Wilema's Landis		d. Chestnut Ridge Hazel's Ora					
Chestnut Ridge Sweet Letty	2-1	99	May	928	44	3099	154
s. Wilema's Landis		d. Chestnut Ridge Sweet Hallie					

§FARNER, E. A., CHURCH HILL FARM, GLOUCESTER, VA. ARHT

Church Hill High Beauty	2-1	307	Apr	788	48	9412	500
Church Hill High Cherry	2-2	276	Apr	455	31	6628	339
Church Hill High Countess	2-1	289	Apr	426	21	6028	281
Church Hill High Gladys	2-4	124	Apr	1003	47	3933	181
*Church Hill High Priscilla	3-3	80	Apr	1622	74	4317	189
s. McDonald Farms High Ornament		d. Princess of Shanghai					
Church Hill High Sue	2-2	183	Apr	619	33	5099	250
Church Hill High Sylvia	2-11	192	Apr	589	39	4255	240
Church Hill Jeannette	2-7	305	Jan	21	1	8000	391
Glencairne Maxim Princess	3-11	253	Apr	902	44	7761	365
Mobjack Pre Lisbeth	2-9	144	Apr	1069	48	5433	244

§FARNSWORTH, PHYLLIS B., FEEDING HILLS, MASS. ARHT

*Lone Maple Butterfat Belle	3-5	92	May	1491	64	4261	181
s. Lone Maple Butterfat Tiffany		d. Lone Maple Butterfat Clara 2d					
Lone Maple Butterfat Noel	2-3	56	May	1020	56	1806	89
s. Two Brooks King's Prime		d. Lone Maple Butterfat Phyllis					

FLINT, J. R., FLINCO FARMS, JACKSON, MISS. ARHT

*Callicott Champ's Cora	2-9	365	Apr	90	4	8750	373
Clear Springs Majesty's Pet	2-3	171	May	650	33	3905	198
s. Riegeldale Emory's Majesty		d. Ruayne Lady Doris					
*¶Clear Springs' Queen Dorinda	4-7	92	May	1269	59	4011	210
s. Clear Springs' Primrose King		d. Sky Brook Rose Maxim's Dora					
Curtiss Candy Lucky Wisteria	2-3	267	May	654	27	6344	262
*¶Edinham Levity Queen Martha	5-9	365	Apr	47	2	14108	576
Flinco Farms Dolly Dimple	2-10	262	May	837	41	7154	319
Flinco Farms Gazette's Ginger	2-9	298	May	699	40	7505	404
Flinco Farms Jeffrey's Lydia	2-2	305	Feb	278	17	6369	317
Flinco Farms Nimrod's Gussie	2-11	54	May	1398	50	2398	86
s. Walker Farms Nimrod		d. Graceland Eclipse's Garnet					
Flinco Farms Pre Peggy	3-5	289	Apr	471	29	5202	292
*Flinco Farms Pride's Prissy	3-8	55	May	1436	66	2616	120
s. Mulhocaway Butterfat Hollander		d. Winkler Farms Pride					
Flinco Farms Sheriff's Dora	2-5	261	May	693	29	6456	269
¶Flinco Farms Sheriff's Folly	2-3	196	May	623	27	5041	221
Flinco Farms Sheriff's Marge	2-2	278	Apr	641	28	6256	257
¶Flinco Farms Sheriff's Marvel	2-3	236	May	643	26	6547	281
Flinco Farms Sheriff's Peg	2-5	207	May	688	35	5074	252
Flinco Farms Snowflake	2-5	365	Mar	140	8	8663	405
*Hermitage View Maxim Ruth	4-5	69	May	999	44	2506	111
s. Sky Brook Brill Laddie		d. Belmont View Brilliant's Dot					
*McDonald Farms Pre Olympia	4-8	41	May	1934	74	2505	96
s. McDonald Farms Prediction		d. McDonald Farms S. Kilane					
Meadow Lodge Tritta	5-10	305	Feb	230	12	7537	337
¶Mo-La-Jac Virginian's Pride	3-2	124	May	1252	63	5219	259
s. Riegeldale Emory's Virginian		d. Mo-La-Jac Lucky Pride					
Mulhocaway Bell Neclet	2-5	262	May	568	33	5681	304
*Red Cross Noble Ruby	¶4-8	302	Feb	50	2	5981	268
*¶Riegeldale Millman's Marie	5-9	170	May	899	43	5563	266
s. Riegeldale Ben's Millman		d. Riegeldale Emory's Marie					
St. Albans A. V. Boys Beauty	2-0	365	May	427	21	8312	345
St. Albans AVBoy's G. V. A. Faith	2-8	365	Mar	34	1	9245	405
*¶St. Albans A V Boy's Nella Jay	7-2	67	May	1666	64	3796	148
s. St. Albans Actor's Valiant Boy		d. St. Albans Hero's Nella Jay					
*¶Sunny Kenn Bravery's Maiden	7-5	182	May	1182	56	8223	385
s. Riegeldale Majesty's Bravery		d. Cooper's K. L. Maiden					
*¶Sunny Kenn E K Princess	7-4	365	Mar	285	13	12835	577
Sunny Kenn Forrest's Linda	6-10	305	Mar	553	36	9895	435
*¶Sunny Kenn Forrest's Pansie	5-11	365	Mar	684	32	16308	638
¶Sunny Kenn Moonlight's Etta	6-5	304	May	746	39	10019	530
*Walker Farms Miss Elite	3-3	32	May	1227	45	1262	46
s. McDonald Farms His Model		d. Walker Farms Piper's Eiletta					
*Walker Farms Piper Holly	3-5	294	Apr	676	37	7570	372
*¶Walker Farms Standard Rhapsody	4-11	159	May	1145	58	6936	325
s. Riegeldale Emory's Standard		d. Walker Farms Piper's Rozan					
*Walker Farms Vim's Celia	8-3	365	Feb	382	16	10616	433
¶Whippernock's Roxanne	3-1	147	May	1045	54	6137	303
s. Whippernock's Lord Edward		d. Liberty's Pride Lass					
¶Winkler Farms Delight	3-3	365	Apr	248	13	9400	433
*¶Winkler Farms Fayette Abigail	4-1	182	May	1166	46	8783	369
s. Hilltop Butterfat Senator		d. Mulhocaway Cavalier's Fayette					

FROST, JOHN M. & JOAN, WILLOWBY FARM, YORKTOWN HEIGHTS, N. Y. ARHT

Chedco Captain's Lady	2-8	305	Mar	136	6	5912	276
Gerar Bel Maid	2-7	212	May	844	41	6153	277
¶Pharos Watchman's Agnets	5-10	365	Apr	49	3	11305	614
Willowby Farm's May Valor	4-0	61	May	1143	51	2314	105
s. Bournedale Maxim's Dan		d. Craiglan Valor's May					
Willowby's Premier's Agnes	2-1	227	May	778	44	5750	289
Willowby's Premier's Ellen	2-2	201	May	824	37	5254	224
Willowby's Radiant's Donna	2-2	198	May	718	36	4981	215

§GEORGE, MARCIA E. & STEPHEN, EDITH F. G., LYNBROOK FARM, SOUTHBORO, MASS. ARHT

*Janet's Joanna of Schonowe	9-8	203	May	923	45	7143	336
*Lynbrook Cherry Larkspur	9-1	305	Apr	12		8179	398
Lynbrook Cherub Edna	2-5	206	May	673	40	4940	270
*Lynbrook Cherub Melodia	3-4	134	May	785	44	3996	210
Lynbrook Cherub Princess	2-4	205	May	647	39	4445	234
*Lynbrook Lad's Cherry Anna	7-6	204	May	1156	48	7796	323
*Lynbrook Lad's Melody	7-2	179	May	813	43	5663	276
*Lynbrook Lady Pauline	6-5	195	May	1072	51	7851	351
*Lynbrook Levity's Precept	8-6	268	May	1237	63	10862	547
*Lynbrook Philosopher's Fern	5-4	151	May	1042	50	5439	255
s. Lynbrook Philosopher		d. Lynbrook Cherry-Fern					
*Lynbrook Pride's Eloise	5-4	305	Apr	254	14	11169	545
*Lynbrook Reliance C. Precept	5-4	86	May	1227	55	3302	156
s. Lynbrook Anita's Reliance		d. Lynbrook Cherry Precept					
*Lynbrook Reliance's Annette	6-1	65	May	1290	60	2496	121
s. Lynbrook Anita's Reliance		d. Lynbrook Anna					
*Lynbrook Royal Anna	5-4	182	May	959	46	5922	271
*Lynbrook Royal Annabelle	4-5	297	Apr	500	26	9010	415
*Lynbrook Royal Annora	4-3	92	May	1623	64	4361	175
s. Lynbrook Prince Royal		d. Lynbrook Lad's Cherry Anna					
Lynbrook Royal Annual	4-0	127	May	1033	48	4334	197
*Lynbrook Royal Edith	4-9	182	May	990	42	6579	281
*Lynbrook Royal Pearl	3-8	304	May	752	41	9416	462
*Lynbrook Royal Pert	4-5	140	May	1111	50	5676	277
Lynbrook Supreme Bloom	2-11	305	Mar	316	17	10805	505
*Lynbrook Supreme Lib	4-11	92	May	1354	60	3906	183
s. Coronation Supreme Lad		d. Lynbrook Cherry Larkspur					
*Lynbrook Supreme Prew	3-9	124	May	936	44	3971	177
*Lynbrook Supreme Recollection	9-2	116	May	1108	45	4256	170
s. Coronation Supreme Lad		d. Lynbrook Recollection 2d					
*Lynbrook Supreme Rosebud	3-4	89	May	1045	44	3285	134
s. Coronation Supreme Lad		d. Lynbrook Cherry Recollection					

HOUSER, HAROLD & SONS, KERR HILL FARMS, MOORELAND, IND.

¶Cared W. L. Beatrice	4-6	100	May	1540	60	3066	229
s. Golden Grange Warrior Leader		d. Gilead Belle					

¶Guern-Way Patsy	3-3	202	May	933	46	6591	302
¶Guern-Way Pearl	5-6	141	May	1267	60	6692	283
s. Mt. Ararat Formidable		d. Confidence's Princess					
¶Kerr Hill F. Leta	2-2	87	May	1248	53	3696	169
s. Normandy Forecaster		d. Val-lea Triumph Loretta					
¶Kerr Hill F. Marcia	1-11	129	May	1079	55	4748	228
s. Normandy Forecaster		d. Kerr Hill Bomber's Mel					
¶Kerr Hill I. Freda	3-3	175	May	882	50	5780	295
s. McDonald Farms Irvin		d. Fleurdale R. Lady					
¶Kerr Hill I. Lilly	2-9	201	May	1063	54	6975	361
¶Kerr Hill I. Millie	3-8	87	May	1534	74	4408	220
s. McDonald Farms Irvin		d. Orchard Lawn's Molly					
¶Kerr Hill Ruth Ann	2-4	89	May	1007	52	3098	141
s. Graceland Heritor's B. Chum		d. Rockbottom Plato's Ruby					
*¶Shona Sunny Lass	10-8	109	May	1574	70	5548	209
s. Coldspring's Romulus Equal		d. Shona Opal					
*¶Wolfcreek Hope	6-4	110	May	1168	52	4224	188
s. Normandy Herald		d. Wolfcreek Eileeta					
*¶Wolfcreek Image	5-11	142	May	1356	57	6531	284
s. Normandy Herald		d. Wolfcreek Destiny					
¶Wolfcreek Joyce	3-3	135	May	1077	57	4916	246
s. Welcome In Oberland Lucky		d. Wolfcreek Hester					

§JENNINGS, R. R., JACKSONVILLE, FLA. ARHT

Laveah Royal Vicky	#2-4	296	Jan	150	19	4896	223
Laveah Trixine	2-2	365	Apr	380	17	6694	307

§KELLEY, JAMES E., SPRUCE SHADOWS FARM, MINNEAPOLIS, MINN. ARHT

Alchrist O. Sultana	2-5	231	May	852	42	6470	304
*Knollhurst Ilaria	4-3	175	May	1063	55	6651	326
Knollhurst Ilene	2-1	181	May	627	33	4250	227
Knollhurst Iola	2-3	123	May	790	36	3277	133
*Knollhurst Irene	4-2	154	Apr	997	52	5993	294
Rosebud Farm Keta	2-1	270	May	724	36	6643	326
Spruce Shadows Admiration	2-9	160	May	927	51	5628	280
Spruce Shadows Alberta	2-4	245	May	999	47	8128	345
Spruce Shadows Bountiful	2-3	37	May	1402	56	1619	64
s. Spruce Shadows Governor		d. Cesor Fashioner's Myra					
Spruce Shadows Breeze	2-2	66	May	1231	49	2551	96
s. Boulder Bridge St. Nick		d. Spruce Shadows Marcelline					
Spruce Shadows Kay	3-2	305	Mar	479	22	8820	412
Spruce Shadows Princess Agnes	2-5	266	May	727	36	7473	348
Spruce Shadows Princess Alma	2-3	187	May	641	33	4518	214
Spruce Shadows St. Anita	2-3	219	May	888	43	6728	313
Valleyland Pearl	2-2	154	May	960	39	5024	197

§KRANTZ, G. & SONS, KRANTZHEIM FARM, DOVER, OHIO. ARHT

*Avalon Brilliant Belle	4-7	305	Jan	193	9	9328	420
*Green Crest Lamont's Anna	5-7	126	May	1114	52	4465	192
s. McDonald Farms King Lamont		d. Copeland Farm Anna					
*Krantz Heim Ace's Belle	3-8	308	May	993	48	11521	509
*Krantz Heim Ace's Sensation	3-8	202	May	1004	53	6861	313
s. Franchester Patent Ace		d. Krantz Heim Sensation					
*Krantz Heim Free Lyn	4-7	305	Nov	340	18	10131	428
*Krantz Heim Free Vera	5-6	235	May	697	38	6310	318
*Krantz Heim King's Annabelle	8-5	365	Mar	347	18	10067	480
*Krantz Heim King's Sensation	8-8	321	May	616	34	8784	412
Krantz Heim Royal Bella Donna	3-7	138	May	1073	60	4529	232
s. Franchester Free Royal		d. Krantz Heim Free Annabelle					
*Krantz Heim Royal Marie	3-7	218	May	901	41	7054	310
Krantz Heim Royal's Donna Bell	2-3	229	May	878	47	6828	322
Krantz Heim Royal's Maid	2-8	305	May	284	19	5364	312
Krantz Heim Royal's Mary	2-4	264	May	648	40	5540	297
*Krantz Heim Royal's Sensation	3-8	258	May	979	58	8645	449
*Krantz Heim Sensation	12-1	294	May	566	30	6990	326

LE PARMENTIER, REX O., "WETHERSFIELD," DANVERS, MASS. ARHT

¶Antietam H. Celia	2-5	324	Apr	883	51	10518	589
¶Antietam H. Jessica	2-1	239	Apr	791	47	7005	379
¶Antietam H. Royal Jane	2-4	197	Apr	1198	55	8030	361
¶Antietam H. Ruth	2-5	271	Apr	922	52	9234	520
¶Antietam H. Saucy	2-8	53	Apr	1084	56	1797	92
s. Fairlawn Actor's Holliston		d. Antietam His Sunlight					
¶Antietam H. Sonia	2-5	60	Apr	1074	49	1949	95
s. Fairlawn Actor's Holliston		d. Antietam Sonye					
*¶Antietam Royal Shasta	3-11	56	Apr	1269	58	2309	106
s. Antietam Royalist		d. Antietam Sue					
¶Antietam Royal Walnut	4-10	56	Apr	1171	57	2140	108
s. Antietam Royalist		d. Antietam Walnut					
¶Antietam Sheila	4-8	102	Apr	1156	55	3944	177
s. Langwater His Honor's Leader		d. Hardwick's Sonsie					
*¶Antietam Sunshine	7-6	151	Apr	1000	49	5735	262
s. Antietam Royalist		d. Mulhocaway Butterfat Sunlight					
¶Green Meads Countess Darleen	3-4	86	Apr	1079	46	3134	135
s. Langwater Halley		d. Green Meads Queen Daphne					
*¶Hidden Acres Faro's Portia	4-4	175	Apr	1129	53	6735	324
*¶Hidden Acres Regent's Inza	6-5	58	Apr	1285	60	2326	107
s. Argilla Regent		d. Hidden Acres Majesty's Image					
*¶Indian Hill Princess Rose	4-5	365	Apr	257	14	8777	489
*¶Minerva of The Glen	10-10	177	Apr	1312	58	9377	444
*¶St. George Roberta	8-3	63	Apr	1841	78	3754	165
s. Grassland Peribonka Valle		d. Peribonka's Rita					
¶Wethersfield Commando Harvest	3-3	69	Apr	1271	51	2885	128
s. Langwater Commando		d. Langwater Harvest					
*¶Wethersfield Commando's Legacy	4-5	151	Apr	1245	64	6593	348
s. Langwater Commando		d. Wethersfield Legacy					
¶Wethersfield Commando's Lela	3-4	151	Apr	1109	56	5990	318
s. Langwater Commando		d. Wethersfield Legacy					
¶Wethersfield Commando's Locket	3-9	44	Apr	1258	62	1815	90
s. Langwater Commando		d. Wethersfield Locket					
*¶Wethersfield Ecstasy	5-5	198	Apr	908	48	7315	369
*¶Wethersfield Elga	8-0	187	Apr	1281	60	9660	461
*¶Wethersfield Ercilla	7-3	185	Apr	761	44	6932	419
*¶Wethersfield Ernestine	7-7	181	Apr	1310	64	8770	480
*¶Wethersfield Eugenia	6-5	357	Apr	753	42	13164	687
¶Wethersfield Gardener Eugenia	2-4	292	Apr	676	39	8425	461
*¶Wethersfield Gardener's Clover	#6-2	348	Apr	412	21	11208	541
¶Wethersfield Gardener's Enid	3-5	127	Apr	965	50	4536	234
s. Wethersfield Gardener		d. Wethersfield Enid					
*¶Wethersfield Gold	6-3	242	Apr	1054	40	11589	471
*¶Wethersfield Ivy	6-7	328	Apr	886	45	12417	643
¶Wethersfield J. B.'s Christie	3-8	89	Apr	1435	62	4249	193
s. Wethersfield James Bellarion		d. Groton House Caesar's Christie					
¶Wethersfield J. B.'s Ercilla	3-8	365	Apr	180	11	11335	596
*¶Wethersfield Locket	11-0	273	Apr	690	31	9366	437
*¶Wethersfield Luxurious	6-4	233	Apr	710	35	7654	408
*¶Wethersfield Maxim's Oleander	7-2	46	Apr	1460	59	2217	93
s. Grassland Peribonka Valle		d. Peribonka's Oleander					
¶Wethersfield Mercilla	5-8	107	Apr	1133	47	4290	182
s. Wethersfield Prince Marmion		d. Wethersfield Ercilla					
*¶Wethersfield Nita	9-8	365	Apr	917	45	15317	769
*¶Wethersfield Patrician Linden	5-3	161	Apr	1117	56	5928	293
s. Langwater Patrician		d. Wethersfield Linden					
*¶Wethersfield Patrician's Adele	5-10	329	Apr	700	35	10034	503
*¶Wethersfield Patrician's Elda	5-8	351	Apr	681	36	11038	542
¶Wethersfield Patrician's Leona	3-9	170	Apr	1146	56	7454	377
*¶Wethersfield Patrician's Mina	5-8	92	Apr	991	43	3342	157
s. Langwater Patrician		d. Minerva of The Glen					
*¶Wethersfield Patrician's Wave	5-8	59	Apr	1411	63	2537	122
s. Langwater Patrician		d. Wave of The Glen					
*¶Wethersfield President Emily	4-10	101	Apr	1211	54	4127	190
s. Argilla President		d. Wethersfield Emily					
*¶Wethersfield President Lorie	4-6	190	Apr	1351	60	8448	374
*¶Wethersfield Pres.'s Elsner	4-3	67	Mar	1303	59	2766	126
s. Argilla President		d. Wethersfield Elsner					
¶Wethersfield Primrose Victoria	2-2	365	Apr	231	12	13249	639
*¶Wethersfield P. Topaz	5-11	77	Mar	1312	71	3317	180
s. Langwater Patrician		d. Woodacres Supreme R. Topaz					
*¶Wethersfield Saphronia	5-11	185	Apr	1160	68	8201	458
*¶Wethersfield Sharon	5-3	53	Apr	1352	68	2344	124
s. Wethersfield Gardener		d. Wethersfield Lizette					
*¶Wethersfield Shirley	6-0	157	Apr	1072	63	6535	410
*¶Wethersfield Sonia	5-9	267	Apr	664	32	8316	401
*¶Wethersfield Sybil	5-9	139	Apr	1286	60	6434	298
¶Wethersfield Victoria 2d	3-9	169	Apr	910	45	6269	346
¶Wethersfield Victor's Clover	3-1	44	Apr	1075	60	1517	86
s. Wethersfield Patrician Victor		d. Wethersfield Gardener's Clover					
*¶Wethersfield Victor's Edith	4-0	107	Apr	1159	50	4326	201
s. Wethersfield Patrician Victor		d. Wethersfield Edith					
¶Wethersfield Victor's Elga	3-6	42	Mar	1267	62	1657	85
s. Wethersfield Patrician Victor		d. Wethersfield Elga					
¶Wethersfield Victor's Emily	2-11	63	Apr	1030	44	2134	103
s. Wethersfield Patrician's Victor		d. Wethersfield Emily					
¶Wethersfield Victor's Ercilla	2-5	67	Apr	993	48	2235	112
s. Wethersfield Patrician Victor		d. Wethersfield Ercilla					
¶Wethersfield Victor's Goldie	2-5	304	Apr	899	40	9737	465
¶Wethersfield Victor's Lentini	2-7	157	Apr	982	52	5579	291
s. Wethersfield Patrician Victor		d. Wethersfield Lentini					
¶Wethersfield Victor's Lizette	2-5	365	Apr	405	23	9576	494
¶Wethersfield Viking's Eustacia	2-5	109	Apr	1062	49	3748	186
s. Wethersfield Viking		d. Wethersfield Eustacia					
¶Wethersfield Viking's Valerie	2-3	181	Apr	862	44	6055	312
*¶Wethersfield Wanda	5-1	42	Apr	1570	71	2095	99
s. Wethersfield Lavern Patrician		d. Wethersfield Euphemia					
*¶Woodacres Honor Lucille	4-9	74	Apr	1340	68	3153	169
s. Langwater His Honor		d. Woodacres Princess Lucy					
*¶Woodacres Noble Lucy	5-11	66	Apr	1743	92	3764	212
s. Woodacres Royal Noble		d. Woodacres Princess Lucy					

§LINDSAY, EARL T., EARL E., JR. & HARRY D., CLEARFIELD FARM, MASSILLON, OHIO. ARHT

Clearfield Noble Fawn	2-2	193	May	614	31	4010	190
Clearfield Noble's Bess	2-1	208	May	618	30	4603	217
Clearfield Noble's Beverly	2-4	162	May	803	34	4611	216
s. Coldspring's Valor's Noble		d. Clearfield Christmas Belle					
Clearfield Noble's Judith	2-4	267	May	554	24	5830	253
Clearfield Noble's Kay	2-5	207	May	465	20	4130	183
Clearfield Noble's Trixie	2-2	203	May	487	19	4040	174
Clearfield Superb Rose	2-3	99	May	616	25	2085	86
s. Coldspring's B. R. Superb		d. Clearfield Rose					
*Clearfield Thelma	5-0	299	May	564	31	7942	444

§McAFEE, WARREN B. & DAVID W., HILLCREST FARM DAIRY, HOBART, IND. ARHT

Golden Eagle Evelyn	2-1	305	Feb	165	8	8133	396
*McAfee's Count's Blanche	4-5	305	Mar	93	5	7457	353
*McAfee's Count's Jessie	#4-8	283	Nov	244	13	7290	354
*McAfee's Count's Mamie	4-4	305	May	259	14	6718	325
*McAfee's Lassie's Pre. Laura	5-4	304	May	400	21	5408	313
*McAfee's Pre Ada	3-1	238	May	526	28	5109	245
*McAfee's Pre Audrey	4-7	305	May	155	9	6611	323
*McAfee's Pre Barbara	4-7	83	May	1379	60	3737	169
s. McDonald Farms Pre Dean		d. McAfee's Bernice Belinda					
*McAfee's Pre Blossom	3-7	239	May	484	23	5603	278
*McAfee's Pre Eleanor	4-8	272	May	345	19	5911	305
*McAfee's Pre Hazel	3-5	305	May	36	1	8708	438
*McAfee's Pre Mary	3-6	304	Mar	591	32	8901	437
*McAfee's Pre Mildred	5-0	117	May	935	42	4101	198
s. McDonald Farms Pre Dean		d. McAfee's Minerva					
McAfee's Pre Mitzi	3-5	257	May	271	16	5123	245
s. McDonald Farms Pre Dean		d. Forester's Eagle Mary					
*McAfee's Pre Ruth	4-2	305	May	176	9	6378	328
*McAfee's Pre Sally	3-5	305	Apr	294	15	9686	446
McAfee's Pre Salome	2-3	305	May	654	32	8255	404
*McAfee's Pre Sharon	#3-9	278	Mar	35	2	7288	342
*McAfee's Pre Sylvia	3-3	167	May	1147	53	6551	306
McAfee's Sir Stephanie	2-4	248	May	767	34	6130	280
*Rolling Acres Rosalee Lady	4-7	305	Jan	11		7648	370
Schragcrest Golden Glory	1-11	220	May	729	32	5096	244

McKERROW, GEORGE & SONS COMPANY & FLORENCE C., McKERROW FARM, PEWAUKEE, WIS. ARHT

¶Lockshore R. Corinne	2-0	117	May	750	32	3522	155
¶McKerrow Lucky Jolly	3-2	193	May	1265	59	8969	387
*¶McKerrow's Glen Myra	4-7	180	May	1345	55	9224	370
McKerrow's Heiress Marcia	2-7	250	May	737	31	6516	278

*McKerrow's Levity Anne	6-8	102	May	1227	60	4228	218
s. Curtiss Candy Levity King		d. Gallant's Antoinette					
McKerrow's Levity C. Miriam	3-1	147	May	848	41	3811	193
s. Curtiss Candy Levity Curtiss		d. McKerrow's Mirth					
*McKerrow's Lottie	4-7	112	May	1069	50	4097	181
s. Murray's Sir Harriman		d. McKerrow's Sweet Linda					
McKerrow's Madam Amelia	2-3	268	May	540	28	5602	271
McKerrow's Madam Ella	3-4	80	May	1041	45	2861	125
s. McKerrow's Levity Mariner		d. Chief's Elite					
*McKerrow's Madam Hilarious	3-3	216	May	722	41	6088	320
*McKerrow's Madam Julie	3-11	365	Apr	155	9	11510	644
McKerrow's Madam Peony	2-5	115	May	857	46	3226	174
s. McKerrow's Levity Mariner		d. McKerrow's Glen Quinn					
McKerrow's Miss Encore	2-5	278	May	547	32	6291	336
McKerrow's Pretty Bonita	2-8	36	May	1030	60	1182	69
s. McKerrow's Masterpiece		d. McKerrow's Madam Bridget					

MERCER, HENRY D., HOMINY HILL FARMS, COLTS NECK, N. J.

*Coronation Majestic's Hazel	5-0	305	Apr	274	14	11119	549
¶Fairlawn K. Dairylass	2-4	203	May	1200	64	8205	427
*¶Fairlawn Performer's Dairygirl	5-11	38	May	1737	80	2120	98
s. Fairlawn Memoir's Performer		d. Riegeldale Melba's Dairymaid					
*Flying Horse Master's Harp	12-8	207	May	1271	66	9414	502
*Flying Horse Phil's Flute	4-11	51	May	1573	65	2543	117
s. Argilla Royal Philosopher		d. Flying Horse General's Flute					
*Hominy Hill Albina	5-10	276	May	1027	48	10177	504
*¶Hominy Hill Althea	6-2	365	Apr	1021	50	19099	922
*Hominy Hill Amaline	6-5	96	May	1512	64	5104	238
s. Riegeldale Coronation King		d. Hominy Hill Amy					
*¶Hominy Hill Beryl	4-2	188	May	1641	86	10227	522
*Hominy Hill Bina	4-7	305	Apr	326	17	9621	453
*Hominy Hill Bridget	5-3	43	May	1484	65	2044	93
s. Fairlawn Peerless Dictator		d. Riegeldale King's Bema					
¶Hominy Hill Charlotte	2-6	335	May	1080	58	11727	565
*Hominy Hill Faith	5-4	305	May	203	9	10004	498
¶Hominy Hill Flute	2-4	92	May	1193	58	3709	169
s. Flying Horse Flute's Major		d. Flying Horse Phil's Flute					
*Hominy Hill Gean	7-0	304	May	758	41	9929	527
¶Hominy Hill Holly	2-5	365	May	282	13	12443	619
¶Hominy Hill Honoria	2-4	357	May	1350	67	15189	712
*Hominy Hill Irma	4-10	260	May	989	46	9132	408
*¶Hominy Hill King's Desire	5-1	130	May	1621	78	6901	335
*¶Hominy Hill King's Francine	3-10	78	May	1358	71	3405	174
s. Coronation King of Pine Manor		d. Coronation Frances					
*¶Hominy Hill King's Frieda	3-11	143	May	1281	57	6356	303
¶Hominy Hill King's Lulu	2-11	193	May	1087	64	6838	367
¶Hominy Hill King's Pollyanna	2-8	365	May	443	22	12731	651
*¶Hominy Hill King's Precious	4-8	133	May	1335	67	5621	288
¶Hominy Hill King's Rhodora	3-2	365	May	498	26	12097	640
*¶Hominy Hill King's Winsome	4-1	365	Mar	952	59	15789	824
*Hominy Hill Lila Belle	4-7	113	May	1262	59	4769	223
s. Riegeldale Coronation King		d. Meadow Spring Lule Belle					
*Hominy Hill Lola	7-8	91	May	1505	77	4781	263
s. Hill Girt Perky		d. Meadow Spring Lule Belle					
*Hominy Hill Lucy	3-8	305	Apr	384	25	9347	558
¶Hominy Hill Majestic Egypt	2-4	224	May	1081	55	7686	379
¶Hominy Hill Majestic Ella	2-4	130	May	1186	66	5110	254
¶Hominy Hill Majestic Rosamond	2-3	220	May	1018	52	7517	403
¶Hominy Hill Majestic's Bina	2-4	237	May	1068	57	8561	414
*¶Hominy Hill Majestic's Luella	3-9	54	May	1802	92	3049	156
s. Coronation Melba's Majestic		d. Hominy Hill Luella					
¶Hominy Hill Majestic Verbena	2-6	74	May	1217	58	2962	137
s. Coronation Melba's Majestic		d. Hominy Hill Verbena					
*Hominy Hill Maxine	4-1	149	May	1288	66	6859	385
¶Hominy Hill Prince's Althea	2-10	135	May	1356	69	6026	277
¶Hominy Hill Prince's Hope	2-4	130	May	1338	70	5590	263
Hominy Hill Prince's Jean	3-7	147	May	1099	56	5397	284
¶Hominy Hill Prince's Rhodora	2-8	179	May	1220	64	7180	346
¶Hominy Hill Prince's Sunny	2-5	109	May	1524	75	5578	251
s. Hominy Hill Coronation Prince		d. Hominy Hill Sunny					
¶Hominy Hill R. Eliza	2-5	100	May	1240	60	4085	186
s. Hominy Hill Rose King		d. Hominy Hill Eliza					
¶Hominy Hill R. Wendy	2-2	144	May	1283	66	5927	280
*¶Hominy Hill Sunny	6-6	365	Mar	190	11	18424	1025
¶Hominy Hill Susan	2-9	353	May	1162	61	14855	770
*¶Hominy Hill Twilight	4-7	365	Apr	278	15	12860	657
*¶Hominy Hill Vera	5-5	365	Mar	349	22	11671	644
*¶Hominy Hill Wild Rose	4-11	332	May	1036	54	12660	657

MIAMI MARGARINE COMPANY, THE, NU-MAID FARM, CINCINNATI, OHIO. ARHT

*Bounty's Berea of S.B.	5-8	110	May	1244	58	4798	208
s. McDonald Farms Pre Kelvin		d. Beatrice's Bounty of S.B.					
*Broadview's Carnation	8-6	208	May	364	13	4464	189
*Langwater Bouquet	#8-10	262	May	366	17	6270	268
*Normac Stately Jewel	5-2	45	May	1394	63	1981	94
s. Golden Grange Prince James		d. Normac Dottie Anne					
*¶Nu-Maid Adele	4-2	365	Mar	80	5	11098	506
Nu-Maid Alice	2-5	151	May	896	46	4281	208
s. Franchester Royal Ace		d. Woodacres Baroness Alice					
*Nu-Maid Angela	5-9	255	May	646	25	8292	366
Nu-Maid Angelus	2-3	196	May	891	36	6037	244
Nu-Maid Anita	2-5	305	May	176	8	6752	294
*Nu-Maid Arlet	6-10	109	May	1096	54	4302	191
s. Langwater Commando's Royal		d. Welcome-In Arlene					
Nu-Maid Barabara Ann	4-11	169	May	450	15	5142	203
Nu-Maid Beda	3-4	225	May	725	34	6944	295
Nu-Maid Berea	2-4	305	Jan	172	9	7139	370
*Nu-Maid Berea	3-5	57	May	1194	51	2169	93
s. Spring Brook's Challenger		d. Bounty's Berea of S.B.					
Nu-Maid Betsy	2-5	290	May	562	27	6615	306
Nu-Maid Charm	3-5	84	May	1054	48	2931	140
s. Red Cross Noble King		d. Creekvalley Charm					
*Nu-Maid Clara	3-6	263	May	554	28	7084	318
*Nu-Maid Clida	5-5	98	May	1160	48	3946	158
s. Welcome-In Cupid		d. Maxim's Claire					
¶Nu-Maid Dana	2-11	365	Jan	224	14	13383	626
*Nu-Maid Delightful	3-10	210	May	745	39	6642	330
Nu-Maid Dinah	2-5	305	May	119	6	6944	316
*Nu-Maid Doll	4-11	207	May	959	52	6928	351
Nu-Maid Dot	3-4	66	May	1301	49	2757	109
s. Nu-Maid Superior		d. Normac Dottie Anne					
Nu-Maid Fancy	2-5	204	May	791	40	5491	274
Nu-Maid Gay	2-10	273	May	736	41	7003	353
*Nu-Maid Happy	3-4	281	May	479	22	7573	351
Nu-Maid Kola	2-5	84	May	1185	53	3292	142
s. Hominy Hill Royal		d. Guershaw Pre Kola					
Nu-Maid Lass	3-5	45	May	1334	68	1856	90
s. Nu-Maid Musketeer		d. Nu-Maid Lassie					
*Nu-Maid Lassie	5-5	99	May	1325	55	4579	190
s. Welcome-In Cupid		d. Royal's Lassie of Sunnyside					
*¶Nu Maid Lucia	4-0	365	Mar	25	1	9457	524
Nu-Maid Marqueen	2-3	305	May	509	33	5864	329
Nu-Maid Patsy	2-9	92	May	1288	61	3807	166
s. Hominy Hill Royal		d. Nu-Maid Pat					
Nu-Maid Pearl	2-7	283	May	746	32	7469	320
Nu-Maid Peggy	2-5	305	May	310	17	5968	281
Nu-Maid Pollyanna	4-1	82	May	1090	45	2992	122
s. Nu-Maid Royal Starlet		d. Nu-Maid Polly					
Nu-Maid Princess Pat	3-0	107	May	1029	48	3580	165
s. Hominy Hill Royal		d. Mattewa Princess Pat					
Nu-Maid Quin	2-4	305	Jan	466	23	9916	437
*Nu-Maid Robecca	2-7	277	May	775	39	7434	465
Nu-Maid Rosella	2-5	112	May	1114	48	4127	183
s. Hominy Hill Royal		d. Nu-Maid Rosie					
*Nu-Maid Sheila	5-7	229	May	896	40	8541	359
Nu-Maid Sparkle	3-6	69	May	1297	56	2840	119
s. Nu-Maid Musketeer		d. Langwater Sparklet					
*Nu-Maid Sue	3-11	250	May	417	21	6027	295
*Nu-Maid Susanna	5-3	126	May	973	40	4752	251
s. Langwater Commando's Royal		d. Welcome In Forward's Susanna					
Nu-Maid Susene	3-8	68	May	1117	49	2485	109
s. Nu-Maid Superior		d. Nu-Maid Rosie					
Nu-Maid Sybil	3-5	176	May	776	33	4937	203
*Nu-Maid Ureen	3-5	242	May	558	27	6035	290
Nu-Maid Velvet	2-5	205	May	907	42	6309	286
*Nu-Maid Viola	5-11	222	May	875	44	6789	328
Nu-Maid Wistful	2-5	37	May	1052	47	1245	56
s. Red Cross Noble King		d. Guershaw Foremost Wistful					
*Red Cross Lucky Happiness	5-5	365	Feb	36	2	9072	489
*Red Cross Lucky Mary	6-1	222	May	968	58	8648	476
*Riegeldale Millman's Gladness	4-5	108	May	652	31	3380	154
s. Riegeldale Ben's Millman		d. Riegeldale Ben's Gladness					
*See Kay Ona	3-9	146	May	992	53	5511	285
s. Nu-Maid Volunteer		d. Kil Kare Ramona					
*See Kay Wonder	5-3	126	May	732	31	3809	146
s. Nu-Maid Chum		d. Dun-Roven Wonderlee					
Woodacres Tranquil's Nidene	2-7	305	May	236	14	6103	340

§MINER, CHARLES E. & ROBERT E., TOMAQUAG VALLEY FARM, ASHAWAY, R. I. ARHT

*Maple Lawn Esther	10-8	225	Apr	997	50	8570	405
*Maple Lawn Flossie	10-5	276	Apr	1000	47	10977	486
*Maple Lawn Marlene	9-7	359	Apr	696	35	13323	590
Tomaquag Noble Esther	2-2	291	Apr	405	25	6747	329
*Tomaquag Radiant Flossie	6-6	201	Apr	872	44	7249	370
*Tomaquag Radiant Marcella	4-11	49	Apr	1316	70	2057	111
s. Forges Radiant Boy		d. Tomaquag C. Minuet					
*Tomaquag Radiant Marlene	#4-2	284	Feb	332	19	8983	430
*Tomaquag Radiant Minnie	#4-3	293	Apr	292	16	8521	403
*Tomaquag Radiant Nora	6-9	145	Apr	1033	58	5189	267
*Tomaquag Radiant Patsy Annie	5-11	75	Apr	1191	61	2930	144
s. Forges Radiant Boy		d. Maple Lawn Patsy Ann					
*Tomaquag Radiant Queen	4-1	84	Apr	1144	51	3442	151
s. Forges Radiant Boy		d. Tomaquag Marlene					
*Tomaquag Radiant Queenie	3-11	91	Apr	1459	69	4374	213
s. Forges Radiant Boy		d. Maple Lawn Marlene					
*Tomaquag Radiant Rose	5-11	118	Apr	1162	60	5149	257

§NICHOLS, JANE N., UPLAND'S FARM, COLD SPRING HARBOR, N. Y. ARHT

*Golden Miss Cora	7-1	120	May	1195	61	4841	252
s. Knightongale Golden Leaf		d. Golden Leafs Cora					
*Grassland Hiwood Demarda	5-2	198	May	1041	46	7237	322
Meadowbrook Alert's Vera	2-8	320	May	556	31	6586	360
Uplands Baroness	2-1	135	May	886	43	4052	189
s. Douglaston Baron Kenyon		d. Beaverbrook Ruberta					
Uplands Highland Lily	2-2	59	May	975	44	1789	80
s. F. P. F.'s Highland Merrimac		d. Riverdale Fairlawn Lily					
Uplands Hiwood Frances	2-2	297	May	483	26	5662	291

ODLUM, W. H., ROSEWOOD FARMS, ROSELLE, ILL.

Boulder Bridge C. Butterfly	3-4	259	May	601	28	7771	375
*Boulder Bridge Zora	4-8	305	Dec	331	21	10728	556
*Clearland Butterfat Flash	7-11	198	May	1254	68	9035	422
s. Mulhocaway Butterfat Herod		d. Clearland Butterfat Dolly					
*Geloster Regina	4-3	81	May	1362	66	3797	161
s. Lockshore Romulus		d. Geloster Folly					
¶Ideal's May Royal's Elen	3-3	264	Apr	809	38	9429	424
McDonald Farms Steadfast Onet	4-10	97	May	1367	78	4549	218
s. McDonald Farms Steadfast		d. McDonald Farms Pre Janet					
*Rheaume's Valley View Janet	5-10	158	May	1057	52	6217	288
s. Curtiss Candy Challenger Ace		d. Marjohnelle M. Janelle					
Rosewood Crescent's Fashion	3-9	285	May	793	48	8442	492
Rosewood V. Janelle	3-6	186	May	1109	55	7114	310
s. Langwater Valerian		d. Marjohnelle M. Janelle					
Rosewood V. Janet	3-8	71	May	1335	72	3056	148
s. Langwater Valerian		d. Rheaume's Valley View Janet					
Rosewood V. Wendy	3-8	113	May	1218	50	4638	211
s. Langwater Valerian		d. Lockshore Wendy					
Wey Acres Colonel's Lennie	4-1	305	Nov	16	1	9879	562
*Wey Acres Levity Lura	6-2	305	Nov	14		11407	563

§OUGHTON, RAY L., RAY L., JR. & LUCILLE V., BURR OAKS FARM, WOODSTOCK, ILL. ARHT

*Achievement's Honey Rose	3-4	305	Apr	230	13	8999	441
Burr Oaks Levity Terry	3-1	239	May	691	34	6305	257
*Monarch's Katie	6-2	305	May	74	4	10576	547
Welcome In Heritor Mag	3-3	253	May	581	30	6378	326

PACK, GEORGE T., LAUXMONT FARMS, WRIGHTSVILLE, PA.

¶Brian Boru Peer's Bonnet	4-8	305	May	353	16	11720	514
¶Cesor Maxim Narlene	3-6	117	May	1396	67	5656	290
s. Cesor Martha's Maxim		d. Cesor Penwyn's Arline					
*¶Convent's C. Blossom	#6-1	356	Apr	182	11	11751	646
¶Date Palm Jean	3-2	86	May	1633	74	4467	193
s. Sterlingold Merrymaker		d. Faretti's Farm Bonny Jean					
¶Delwake Sabre's Ramona	3-9	44	May	1645	68	2280	95
s. Mulhocaway Butterfat Sabre		d. Howella's Beth					
*Edenvale Faithful's Shamrock	6-1	365	Mar	1038	55	16996	884
*¶Edenvale Jane's Nasturtium	6-1	365	Apr	768	39	15459	742
*¶Edenvale Janice's Magnolia	6-4	352	May	791	39	13712	616
*¶Edenvale Nerissa's Buttercup	5-11	365	Apr	806	40	17202	816
*¶Freddie's Q. Priscilla	7-3	197	May	1486	70	9516	419
¶Glenburnie Resolute's Florence	3-4	334	May	1033	67	12033	707
¶Green Acres Breeze	2-5	365	Mar	59	3	11867	568
*¶Happyholme Crown Hoponation	6-5	48	May	1759	73	3634	110
s. Pine Manor Crown Majesty		d. Sonoma Hoponation					
*¶Indian Master's C-bca Poppy	9-4	117	May	1837	83	6988	297
s. Flying Horse Master's Indian		d. Indian Commoner's K-bc Poppy					
¶Lauxmont Actor's Cinderella	2-2	67	May	1513	60	3073	123
s. Fairlawn Actor's Royal		d. Lauxmont Maxim Ninon					
¶Lauxmont Actor's Vanity	2-2	67	May	1303	53	2748	120
s. Fairlawn Actor's Royal		d. Gaiety's Golden Vanity					
¶Lauxmont Colonel's Abishag	2-5	305	Feb	254	18	8644	483
¶Lauxmont Colonel's Conceit	3-1	197	May	1288	64	8489	387
¶Lauxmont Fashion's Bolero	3-4	48	May	1612	72	2402	107
s. Two Brooks Fashion		d. Bo of Caldwell Place					
¶Lauxmont Fashion's Pelisse	2-2	280	May	1015	51	9523	468
¶Lauxmont Fashion's Pompadour	2-2	188	May	1222	56	7597	311
¶Lauxmont Financier's Bonanza	3-5	365	Mar	486	26	11811	591
¶Lauxmont Financier's Heirloom	3-7	365	Mar	173	11	10939	602
¶Lauxmont Financier's Legacy	4-2	217	May	1162	59	9362	441
*¶Lauxmont Levity Bother	5-4	305	May	342	17	11410	515
*¶Lauxmont Levity Jubilee	6-1	67	May	1660	77	3495	158
s. Great Oaks Helios of Witchwood		d. Great Oaks L. Emma					
¶Lauxmont Lyric	3-5	365	Mar	108	6	13279	716
*¶Lauxmont Maxim Calico	5-10	365	Mar	369	26	11497	614
¶Lauxmont Maxim Cashmere	3-4	176	May	1228	62	7755	352
¶Lauxmont Maxim Chiffon	5-5	365	Mar	342	22	13116	749
¶Lauxmont Maxim Crinoline	4-0	365	Apr	531	29	13774	713
*¶Lauxmont Maxim Dimity	5-10	197	May	1548	67	10688	427
*¶Lauxmont Melody	5-3	365	Jun	842	41	17152	754
¶Lauxmont Rhythm	3-4	146	May	1302	64	7073	290
s. Bethany Lauxmont		d. Pleasant Hill Queen					
¶Lauxmont Tempest's Pride	2-7	365	Feb	68	3	14334	606
*¶Lookout Valley Modern Suzette	6-9	315	May	973	54	13407	654
¶Normac Stately Dawn	4-8	365	Apr	349	20	14776	774
*¶Pleasant Hill Queen	8-3	141	May	2217	87	10112	394
s. Villa-Way King James		d. Daphne's Charm					
*¶Santa Cruz King's Fearless	10-8	365	Apr	215	12	16448	815
*¶Wey Acres Levity Crystal	7-1	365	Mar	403	18	14998	660
*¶Willowmere Fair Prom	6-5	365	Jun	816	41	17579	827
*¶Wye Heights Mima	5-8	39	May	1900	96	2345	119
s. Bournedale Challenger		d. Cleghorn Prince's Fame					
¶Wye Heights Rare	2-2	365	May	109	7	10886	606
*¶Yeoman's Empress	6-7	365	Mar	525	35	12579	717

PICARD, PHILIP J. & MABEL B., LONE MAPLE FARM, FEEDING HILLS, MASS. ARHT

Lone Maple Butterfat Ann	3-11	54	Apr	752	36	1444	69
s. Lone Maple Butterfat Tiffany		d. Lone Maple Butterfat Noble Ann					
*Lone Maple Butterfat Annabelle	3-11	76	May	1284	66	3041	155
s. Lone Maple Butterfat Tiffany		d. Lone Maple Butterfat Maybelle					
*Lone Maple Butterfat Annette	6-1	141	May	1169	58	5487	244
s. Two Brooks Norseman		d. Lone Maple Butterfat Noble Ann					
Lone Maple Butterfat Clara 3d	3-2	305	Apr	142	9	8345	482
Lone Maple Butterfat Larissa	1-8	365	Apr	270	15	10468	534
Lone Maple Butterfat Lissa	2-10	365	Apr	143	7	9270	453
*¶Lone Maple Butterfat May	3-9	298	May	1042	58	10287	535
*Lone Maple Butterfat Norette	4-9	114	May	1671	74	5767	276
s. Two Brooks Norseman		d. Lone Maple Butterfat Rosette					
*Lone Maple Butterfat Roseanna	3-8	42	May	1500	65	1924	84
s. Lone Maple Butterfat Tiffany		d. Lone Maple Butterfat Rose					
Sunnydell Pansy	2-8	209	May	747	46	5424	297

§PRITZL, CHARLES J., PRESTDALE FARM, NEW PLYMOUTH, IDAHO. ARHT

*Prestdale Monarch's Rosalia	4-8	199	May	1078	49	7683	342
*Prestdale Monarch's Rosita	5-4	276	Apr	931	51	10051	508
Prestdale Phyl's Amaryllis	2-3	305	Mar	21	1	9489	480
Prestdale Phyl's Veldren	2-9	291	May	923	45	9180	438
Prestdale Regent's Virginia	2-6	249	May	1046	49	7951	339
s. Regent M. of Prestdale		d. Marshall's Verna of Prestdale					
Prestdale T. Loretta	2-8	106	May	928	47	3025	142
s. Prestdale Phyl's Troubadour		d. Prestdale Monarch's Lassie					
Prestdale T. Rita	2-1	241	May	887	47	7634	378
Prestdale T. Vampire	2-0	244	May	602	29	4672	226
Prestdale T. Verona	2-2	138	May	1078	47	4732	206
s. Prestdale Phyl's Troubadour		d. Prestdale Phyl's Verbena					
Prestdale V. Carita	2-1	123	May	895	43	3787	173
s. Prestdale Monarch's Veteran		d. Prestdale Monarch's Charity					
Prestdale V. Charming	2-2	156	May	1284	56	6166	259
Prestdale V. Winona	2-2	137	May	759	39	3547	177
s. Prestdale Monarch's Veteran		d. Wandamere Anson's Wanda					
*Valentine M. of Prestdale	8-5	113	May	1294	58	5182	201
s. Chedco Monarch		d. Vanity L. of Prestdale					
*Wandamere Anson's Wanda	5-3	365	Apr	188	10	9939	509

RIKER, D. C., DANGRA FARM, LONG VALLEY, N. J. ARHT

¶Coldspring's B. R. Yvette	2-2	365	Apr	360	21	9141	464
¶Dangra's Advancer's Caprice	2-3	145	May	957	46	4408	205
s. Ideal's Advancer		d. Ideal's Charmer's Fancy					
Dangra's B. R. Promise	2-7	38	May	1298	47	1518	57
s. Coldspring's Beauty's Romulus		d. Coldspring's Noble's Prudence					
Dangra's Elizabeth Beauty	2-4	75	May	739	41	1942	100
s. Coldspring's Beauty Noble King		d. Dangra's Radiant Pamela					
Dangra's Forsyte Canasta	2-3	151	May	691	36	3678	169
s. Coldspring's B. R. Forward		d. Dangra's Fantan					
¶Dangra's Forsyte Mead	2-3	264	May	972	51	9069	460
¶Dangra's Forsyte Trina	2-3	277	Mar	683	39	8100	405
¶Dangra's Katherine Beauty	2-8	79	May	1110	54	3101	148
s. Coldspring's Beauty Noble King		d. Dangra's Radiant Shirlea					
¶Dangra's Minuet Beauty	2-3	92	May	1052	52	3254	152
s. Coldspring's Beauty Noble King		d. Dangra's Radiant Pirouette					
*¶Dangra's Radiant Ceres	4-5	141	May	1286	61	6322	298
s. Caumsett Radar		d. Dangra's Sequence					
*¶Dangra's Radiant Pirouette	4-7	38	May	1513	66	1790	81
s. Caumsett Radar		d. Dangra's Roulette					
¶Ideal's Rose King's Fanny	2-1	365	May	86	6	10945	642
*McDonald Farms Ideal Milane	6-9	66	May	1541	64	3201	136
s. McDonald Farms Ideal		d. McDonald Farms Ilane					

§SALVESON, ORVILLE, FAR VIEW GUERNSEY FARM, MABEL, MINN. ARHT

Far View Joan Rose	3-1	151	May	772	36	3995	200
s. Far View Landowner		d. Far View Janet					
Far View Lady Jo-Ann	3-3	105	May	742	39	2680	134
s. Far View Landowner		d. Far View Janet					
Far View Leola	2-3	243	May	554	30	4696	221
Far View Lucero's Lucky	2-0	182	May	671	37	4181	185
s. Boulder Bridge Lucero		d. Far View Lucky					
*Far View Lustre	6-10	182	May	861	35	5983	246
s. Boulder Bridge Bomber		d. Far View Lolet					
*Far View Nuisance	6-8	233	May	787	34	6710	292
Far View Raindrop	2-8	103	May	959	38	3122	124
s. Boulder Bridge Emulator		d. Far View Rose					
Far View Randy	2-5	229	May	610	34	4917	245
s. Far View Landowner		d. Far View Rosetta					
Far View Rhoda	3-7	136	May	852	36	3996	172
s. Boulder Bridge Bomber		d. Far View Rose					

§SEXTON, SALLIE JONES, BRYN DU FARM, GRANVILLE, OHIO. ARHT

*Bernway Hope	3-9	233	Apr	620	32	6488	344
*Bryn Du Golden Mistress	3-7	100	Apr	1072	54	3899	185
s. Quail Roost Golden King		d. Willow Brook's Mina					
Bryn Du Troubadour's Lark	3-8	365	Jan	110	7	7815	438
*Clearland Annetta Jewell	5-7	214	Apr	638	34	6910	344
*Elmbeth L. R. Lucky Joy	6-9	164	Apr	1068	59	6782	345
Gold Banner Lady	2-7	252	Apr	781	44	7076	373
Golden Dale's Marvel	5-1	214	Apr	888	48	7599	378
*Gray Haven Levity Countess	6-7	145	Apr	869	46	5165	254
s. Gray Haven Levity King		d. Gray Haven Argo's Contessa					
*Grove Farm S. Delores	3-9	196	Apr	654	38	6430	362
*Grove Farm S. Marilea	5-9	118	Apr	1134	58	4981	259
s. Welcome-In Forward's Sonny Boy		d. Grove Farm Merrie					
*Grove Farm S. Sue	5-4	203	Apr	687	34	6238	313
*Jupiter's Free Denette	6-10	136	Apr	976	59	5726	271
s. Franchester Free Emory		d. Jupiter's Dena					
Lookwell Levity Verna	3-3	245	Apr	734	43	6904	390
*Marymac Gerlee's Lady	5-4	183	Apr	1071	62	7752	430
*Marymac Gerlee's Mary	3-9	46	Apr	1481	76	2144	110
s. Gay Chieftain of Elgercon		d. Marymac Gerlee's Gertrude					
Marymac Gertrude Jane	3-8	89	Apr	1144	61	3389	170
s. Gay Chieftain of Elgercon		d. Golden Gertrude of Pengam Farm					
*Marymac Gertrude Lady	5-11	87	Apr	1693	88	4740	257
s. Gay Chieftain of Elgercon		d. Marymac Gertrude					
*Marymac Gertrude Susie	5-11	365	Dec	214	13	12203	619
Marymac May's Frances	4-2	365	Mar	14		10104	512
*O-Kay Noble Freda	5-11	165	Apr	948	49	5760	282
*Olentangy B. Fairmaid	5-2	88	Apr	1511	82	4518	255
s. McDonald Farms Baronet		d. Olentangy Tranquil					
*Sunset View Dina Lee	6-11	101	Apr	1132	58	4469	205
s. R. F.'s Romulus' Duke		d. Diana of Sunset View					
*Willow Brook Cora Ann	6-11	88	Apr	1351	65	3976	191
s. Langwater Triumph		d. Willow Brook's Cora Lady					
*Woodlark Princess Annie	3-4	54	Apr	803	34	1451	63
s. Green Meads Prince Gabriel		d. Willow Brook's Annabel					

STEINER, CHARLES D., RAPPAHANNOCK FARMS, BLOOMSBURG, PA. ARHT

¶Bedminster Milky Way	2-1	231	May	967	41	7778	325
*¶Bethany Royal's Skilla	7-1	365	Dec	543	38	13036	667
¶Rappahannock's Aster	2-8	236	May	1034	45	8913	382
¶Rappahannock's B. Elsie	2-5	365	May	462	26	10229	509
¶Rappahannock's Fanny	2-8	365	Jan	441	23	11904	524
¶Rappahannock's Freda	2-8	212	May	1123	52	8482	376
¶Rappahannock's Gerry	2-1	298	May	641	42	9452	448
*¶Rappahannock's Lilac	5-2	131	May	1053	55	5582	271
s. Coldspring's Hardwick's Superb		d. Langcroft's Bluebell					
¶Rappahannock's Lily Girl	2-8	200	Mar	726	39	6049	321
*¶Rappahannock's Noranda	7-5	329	May	259	12	10030	504
¶Rappahannock's N. Susan	2-3	218	May	905	44	6955	340
¶Rappahannock's P. Procida	2-6	305	Apr	117	7	8391	499
¶Rappahannock's Rosa	2-2	158	May	924	48	4978	245
s. Coldspring's B. R. Valor		d. Langcroft's Rose					
*¶Rappahannock's Royal Actress	6-5	305	Mar	192	10	9404	441
¶Rappahannock's Snow Queen	2-5	365	May	790	41	11224	554
*¶Shady Lawn's Hazel Girl	11-2	127	Apr	1260	51	5398	210
s. McDonald Farms Eminent		d. Shady Lawn's Hilda					
*¶Sterling's Rhoda Viewster	10-10	344	May	947	53	15315	834

§STONE, ROBERT G., GREAT HILL FARM, MARION, MASS.

Great Hill's Cassie Belle	3-8	92	May	1299	48	3909	151
s. Blakeford Pebbles		d. Great Hill's Sally					
Great Hill's Hester	3-3	50	May	1244	52	1858	77
s. Forges Great Hill King		d. Great Hill's Cherrystone					

§STRINGFELLOW, W. B. & SON, HILLBRIGHT FARM, CHESTER, S. C. ARHT

Crab Orchard's Maxim Pride	6-2	285	May	672	37	10044	512
Hillbright Bright Martha	6-11	138	May	831	39	4087	188
s. Quail Roost Bright King		d. Jessie Lynn's Martha					
Hillbright Coronet Ruth	5-4	175	May	653	29	5244	256
s. Bournedale Maxim's Jay		d. Hillbright Carnation					
Hillbright Dairymaid	2-3	146	May	1029	45	5403	214
s. Antietam Sonwick		d. Hillbright Victory					
Hillbright Maxim Catherine	2-6	180	May	966	47	6319	289

Hillbright Maxim Delight	3-11	169	May	550	25	5391	220
s. Quail Roost Bright King		d. Wakefield Frisco's Evelyn					
Hillbright Maxim Kate	3-4	304	May	591	33	7254	382
Hillbright Maxim Mopsy	3-6	291	May	261	17	6144	331
Hillbright Maxim Virginia	2-7	305	Feb	556	30	8034	373
Hillbright Mayflower	2-5	146	May	1095	55	5154	252
s. Antietam Sonwick		d. Hillbright Coronet Queen					
*Lush Acres Duke's Alice	#5-10	258	May	129	8	7130	446
Myrtle's Mae Sunset Farm	2-5	228	May	688	33	6795	330
Silver Prince Red Rose	#3-9	260	Apr	25	1	5118	243
Stroudcrest Piper's Glow	6-3	265	May	730	37	9497	497

TAYLOR, WILLIAM M. & CHARLES WILLIAM, GLENDALE GUERNSEY FARM, SLINGERLANDS, N. Y. ARHT

¶Arvilla Maid of Glendale	3-2	193	May	807	40	5727	250
¶Bonni-May of Glendale	3-3	197	May	937	44	7022	319
Bonni Vision of Glendale	2-4	241	Mar	550	32	5438	295
*Candy Maid of Glendale	4-3	256	May	740	38	8442	381
*Count's Celeste of Glendale	#5-0	227	Apr	156	8	6537	322
*Fayre Amelia of Glendale	7-3	300	May	722	38	8451	462
*Fayre Arvine of Glendale	7-8	182	May	1322	58	8311	383
Generous Maid of Glendale	3-1	170	May	694	32	4989	221
*Knight's Fara of Glendale	5-2	210	May	1228	63	9378	452
*Princess Kathy of Glendale	5-7	182	May	1040	50	7188	347
*Princess Rose of Glendale	5-8	165	May	1088	48	6213	261
Radiant Maid of Glendale	2-1	228	May	701	29	5706	233
Tranquil Maid of Glendale	#2-5	291	Dec	428	19	7822	374
*¶Veda Maid of Glendale	#3-3	269	Dec	280	15	7416	334
Velvet Maid of Glendale	1-11	272	May	741	34	6949	315
*Vena of Glendale	#6-5	353	Mar	457	30	11010	598

§TIGUE, LEO A., BERRYHEDGE FARM, WEST CHESTER, PA. ARHT

Berryhedge's Aster's Aura	2-5	275	Apr	403	16	5053	220
Berryhedge's Beatrice's Valli	2-5	279	Apr	642	24	7067	273
Berryhedge's Ellen's Ethel	2-5	270	Apr	560	27	5926	289
Berryhedge's Fashion's Faye	2-6	261	Apr	392	17	4850	214
Berryhedge's Lady Bonesta	3-4	301	Apr	486	24	6312	285
Berryhedge's Lady Dinah	2-3	276	Apr	578	26	6745	316
Berryhedge's Lady Idelle	2-2	154	Apr	767	27	4478	170
Berryhedge's Lady Margo	2-6	276	Apr	580	25	6895	302
*Berryhedge's Lady Mariann	3-10	167	Apr	647	30	4889	234
*Berryhedge's Lady Peggy	3-5	305	Feb	177	10	9155	451
Berryhedge's Nancy's Nina	2-6	240	Apr	626	25	5917	240
Berryhedge's Princess Kathy	2-1	103	Apr	716	24	2552	97
s. Curtiss Candy Master Curtiss		d. Berryhedge's Queen Cathleen					
*Berryhedge's Princess Margie	6-9	365	Mar	59	2	12130	540
*Berryhedge's Princess Marsilia	3-2	153	Apr	615	32	4448	202
s. Tarbell Farms Peerless Valiant		d. Berryhedge's Queen Martie					
*Berryhedge's Queen Cathleen	5-9	158	Apr	1130	43	6790	283
s. Duet's Leader of Berryhedge		d. Jane's Buttercup of Akersville					
*Berryhedge's Queen Dewdrop	4-5	281	Apr	506	24	6634	302
Berryhedge's Queen Elizabeth	2-2	92	Apr	638	23	2156	85
s. Curtiss Candy Levity Heir		d. Elsie of Brinton Farm					
Berryhedge's Queen Elna	#2-4	285	Nov	403	24	6444	289
Berryhedge's Queen Flavia	2-2	158	Apr	504	22	3228	145
Berryhedge's Rose Anne Venice	2-4	282	Apr	437	20	5123	230
*Nancy's Irene of Berryhedge	3-8	174	Apr	634	26	4751	196

§VILTER, WILLIAM B., FOUR WINDS FARM, HARTLAND, WIS.

Annie of Grandview Farm	7-8	305	Apr	118	5	10644	491
Circle K Farm's Irene	2-8	146	May	1209	60	5963	271
*Climax Champion's Nellie	6-9	95	May	1874	72	5735	266
s. Malloy Constant's Climax		d. Peter's Champion					
Four Winds Angela	2-7	128	May	924	40	4144	169
s. McDonald Farms Gold Star		d. Four Winds Hopeful					
Four Winds Miriam	3-2	305	Mar	244	12	9554	405
Four Winds Sunbeam	2-1	173	May	907	53	5494	267
Four Winds Valentine	2-1	64	May	1322	57	2630	107
s. St. James Duke's Ira		d. Climax Champion's Nellie					
*Lulu of Kivi's Evergreens	11-11	73	May	1943	75	4423	178
s. Keto of The Poplars		d. Madge's Miami of the Poplars					
*Maple Leaf Sally Rand	5-2	161	May	1215	63	7095	316
McKerrow's Jingle	4-2	110	May	1235	60	4457	211
s. Waldorf Prediction		d. Gallant's Sweet Melody					
Royal Master's Betty	2-3	305	Feb	416	23	8050	372
Springdale Nancy Irene	4-5	305	Apr	338	18	7755	345

§VOGT, H. F., SUNNY DALE FARM, WAUKESHA, WIS.

*Sunny Dale Levity Cherry	4-8	254	May	817	44	7958	381
Sunny Dale Levity Christine	4-1	144	May	944	46	5095	250
s. Wey Acres Levity Admiral		d. Meadowmere Carnation					
Sunny Dale Levity Connie	2-11	243	May	937	48	7690	372
Sunny Dale Levity Pebble	3-5	144	May	1036	56	5244	267
s. Wey Acres Levity Admiral		d. Sunny Dale Farm Pride					
*Sunny Dale Levity Rachel	4-9	218	May	1166	60	8635	383
Sunny Dale Levity Ruth	3-6	239	Apr	761	44	6318	328
Sunny Dale Levity Shirley	2-8	365	Apr	364	24	9601	578
*Sunny Dale Nellie	4-10	241	May	1123	48	8918	395
Sunny Dale Opaline	4-5	224	May	1093	52	9923	433

WALKER, M. W., WALKER'S CLOVERLAND DAIRY, ALEXANDRIA, LA.

Arden Noble Carrie	4-5	70	Apr	1258	59	3096	147
s. Quail Roost NoMax Hero		d. Graceland La Noce Carrie					
¶Bournedale Lincoln's Lassie	2-5	365	Feb	170	9	9014	472
¶Bournedale Princess Dimple	4-5	365	Dec	175	9	10221	522
Burkeville Emory's Ada	3-9	148	Apr	815	39	4983	253
s. McDonald Farms Steadfast Emory		d. Burkeville G. F. Resolute's Ada					
Cloverland King's Elsie	2-10	132	Apr	984	44	4665	210
s. Quail Roost Beau King		d. Ruayne Bright Elsie					
Cloverland Maxim K. Lucile	3-10	196	Mar	727	35	5176	264
Cloverland Maxim K. Ruby	4-4	298	Apr	438	21	7167	349
Cloverland Maxim Noble Flash	4-2	212	Apr	570	29	5794	304
Cloverland Maxim Noble Queen	3-2	148	Apr	789	39	4848	245
s. Elsie's Fayroyal Noble		d. Cloverland Maxim K. Empress					
*Cloverland Noble Rose	3-9	244	Apr	616	31	6206	316
Cloverland Royal Barbara	2-7	226	Apr	720	39	6408	347
*Gayoso Democrat's Maiden	5-5	87	Apr	1209	54	4078	178
s. Gayoso Coronation Levity		d. Burch's Butterfat Mary					
*Grand View Noble Lady Belle	#7-8	250	Feb	456	23	6917	344
Grapelawn L. Carolina	3-9	221	Apr	611	34	5982	318
Green Hill's Maxim Barbara	4-11	226	Apr	689	37	7122	378
Maxim Patrick's Pearl	#5-5	237	Apr	233	12	5761	297
*Myersmead Superb's Treva	6-2	156	Apr	966	48	6144	314
s. Pine Manor King's Superb		d. Myersmead's King's Ida					
*Pecan Hill's Vacoral	5-4	148	Apr	984	52	5780	298
s. Quail Roost Lucky Noland		d. Fairview Duke's Caroline					
Primrose Farm Patrick's Pacora	3-5	93	Apr	1310	66	4517	218
s. Bournedale Abe's Patrick		d. Improver's Dorosa					
*Primrose Farm Patrick's Paddy	3-11	100	Apr	1013	48	3738	176
Primrose Farm Patrick's Pansy	3-4	114	Apr	1088	51	4340	203
Primrose Farm Patrick's Peeble	2-11	114	Apr	993	55	4291	221
*Primrose Farms Ben's Agnes	4-11	169	Apr	1001	55	6584	358
s. Riegeldale Ben's Millman		d. Hamilton County Princess Agnes					
*Primrose Maxim's Agnes	5-9	286	Apr	485	24	7615	374
Primrose Patrick's Dot	3-11	298	Apr	711	38	9832	505
Primrose Patrick's Lady Bird	3-11	272	Apr	471	25	7482	372
Tidy of Vaughandale	4-0	191	Apr	736	37	6096	311
s. Butterfat of The Shadows		d. Shadow's Crown Princess					
Whippernock Raider's Rowena	3-10	235	Apr	705	35	8138	450

§WASTCOAT, OLIVER BURTON, LAKE FOREST, ILL. ARHT

Burton Lane Thor's Salome	2-4	156	May	938	45	4634	208

§WENGER, RUSSELL J., RONALD E. & CARLTON J., VALLEY SET FARM, GOSHEN, IND. ARHT

Brookshire Clara	3-9	147	May	1233	69	6268	340
s. Pine Manor Columbus		d. Brookshire Bertha					
Lauxmont Financier's Revenue	2-6	305	Nov	426	28	10082	490
*Laumxont Financier's Revenue	3-6	123	May	1246	63	5321	273
s. Woodacres Royal Financier		d. Rose King's Girlie					
*Lucky's Ella of Hickory Grove	8-1	203	May	1094	59	9139	490
Valley Set Heir's Destiny	3-3	71	Apr	1058	42	2702	106
s. Curtiss Candy Levity Heir		d. Valley Set T. Laurabell					
Valley Set Le. Cristy	2-2	150	May	777	45	4310	217
s. McDonald Farms S. LeRoy		d. Valley Set T. Carmel					
*Valley Set M. Louise	3-1	91	May	1024	48	3339	147
s. Gardenville Charity's Master		d. Valley Set's Squire's Jane					
Valley Set M. Rheda	2-1	365	May	729	40	8607	415
*Valley Set M. Sadie	2-11	75	May	1424	62	3443	162
s. Gardenville Charity's Master		d. Valley Set Timothy's Sadie					
Valley Set Peer Lady	2-3	147	May	664	39	3849	192
s. Curtiss Candy Levity Peer		d. Valley Set Le. Daisy					
*Valley Set's L. Queen	9-4	246	May	982	50	10480	522
Valley Set Spot's Rosebud	2-2	75	May	1018	51	2467	107
s. Lookwell T. Spotlight		d. Valley Set Rosalea					
*Valley Set T. Bloom	6-6	184	May	842	43	5687	273
s. Langwater Timothy		d. Corporal's May Violet					
*Valley Set T. Carmel	6-6	33	Mar	1320	54	1393	57
s. Langwater Timothy		d. Valley Set Squire's Camelia					
*Valley Set Tim's Veda	#4-10	277	Mar	91	4	7122	311
*Valley Set T. Jeanette	7-2	139	May	1322	67	6252	322
s. Langwater Timothy		d. Valley Set's Squire's Jane					
*Valley Set T. Lilly	6-1	205	May	614	28	8111	370
*Valley Set T. Nola	5-8	87	May	1182	56	3725	168
s. Langwater Timothy		d. Valley Set's L. Noel					
*Valley Set T. Silvia	6-5	305	Feb	473	22	12498	557
*Welcome-In Chum's May Violet	9-11	107	Apr	1134	44	4453	175
s. Langwater Chum		d. Corporal's May Violet					
Wilgorlan Farms Sandra	3-1	250	May	585	33	6667	341

WILLIAMS, HOMER & CHESTER, WERN FARMS, WAUKESHA, WIS.

Wern's Luke's Cecelia	2-3	304	May	509	28	6658	324
Wern's Luke's Maid	2-1	320	May	456	27	6237	321
Wern's Ultimus Rosie	2-2	365	Mar	75	4	8307	414
¶Wey Acres Colonel's Pet	4-8	340	May	718	36	13469	666
*¶Wey Acres Levity Gusty	6-1	365	May	212	12	15710	750
Wey Acres Levity Magic	3-11	365	Mar	208	9	14277	961

§WOLFE, A. E., LOMBARD, ILL. ARHT

*Sunset Glow Keepsake	4-3	226	May	1036	58	8840	450

§ZIMRING, O. DAVID, SUNSET GLOW FARM, LOMBARD, ILL. ARHT

*Sunset Glow Inez	6-3	167	May	682	62	5328	302
*Sunset Glow Irma	5-11	365	Mar	328	21	10705	561
*Sunset Glow Joyce	5-10	196	May	1163	63	7278	389
*Sunset Glow Karen	4-7	103	May	1063	59	3665	193
s. Sunset Glow Collegiate		d. Sunset Glow Indra					
*Sunset Glow Kate	5-2	54	May	1570	69	2607	113
s. Woodacres Steadfast Warrior		d. Sunset Glow Goldena					
*Sunset Glow Kathren	5-1	56	May	1175	64	2142	117
s. Woodacres Steadfast Warrior		d. Maximum's Patcy of Highview					
*Sunset Glow Kemah	3-5	365	Mar	614	36	10571	548
*Sunset Glow Kerry	4-8	135	May	1049	54	5032	261
s. Woodacres Steadfast Warrior		d. Sunset Glow Faith					
Sunset Glow La Belle	3-6	64	May	1430	83	2777	160
s. Sunset Glow Imperial		d. Sunset Glow Image					
Sunset Glow Lady	2-8	365	May	626	42	8458	473
*Sunset Glow Laurel	3-5	147	May	886	44	4765	242
s. Sunset Glow Imperial		d. Sunset Glow Garnet					
Sunset Glow Letty	3-8	78	May	1166	55	3152	149
s. Sunset Glow Imperial		d. Sunset Glow Hetty					
Sunset Glow Lila	3-2	305	Apr	244	14	6717	353
*Sunset Glow Lill	3-7	249	May	712	41	7333	362
*Sunset Glow Lottie	3-6	147	May	1018	48	5421	268
s. Sunset Glow Imperial		d. Rosewald Golden Ellen					
*Sunset Glow Louise	3-8	212	May	751	42	6242	353
Sunset Glow Lovely	2-5	305	Apr	115	6	7773	381
*Sunset Glow Lucy	3-6	254	May	842	47	7502	364
*Sunset Glow Lulubelle	3-7	173	May	1068	56	6509	318
*Sunset Glow Lysie	3-7	104	May	1192	57	4361	223
s. Sunset Glow Imperial		d. Greystone Miss May					
Sunset Glow Mandi	3-2	76	May	952	49	2440	130
s. Woodacres Steadfast Warrior		d. Douglaston Maharanee Mandi					
Sunset Glow Marigold	2-6	239	May	707	41	6366	340
Sunset Glow Mercedes	2-5	219	May	594	35	4295	234
Sunset Glow Midge	2-5	217	May	504	27	3962	201
Sunset Glow Mindy	2-9	115	May	906	48	3547	182
s. Sunset Glow Imperial		d. Sunset Glow Genesta					
Sunset Glow Miranda	2-9	182	May	730	39	4299	218
Sunset Glow Nanita	2-3	52	May	974	43	1576	70
s. Sunset Glow Imperial		d. Sunset Glow Harmony					

CLASSIFICATION . . .

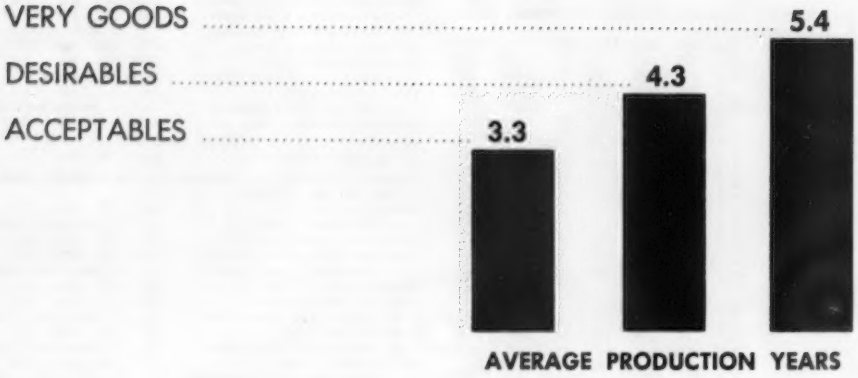

. . . BUILDS FOR THE FUTURE !

JUST LOOK AT THE ABOVE RESULTS* OF A NEW STUDY OF THE RELATIONSHIP OF GOOD TYPE TO PRODUCTION LONGEVITY • IT'S EASY TO SEE THAT EACH HIGHER RATING MEANT INCREASED LONGEVITY OF A FULL YEAR OR MORE • YOU, TOO, CAN BUILD FOR THE FUTURE TODAY, IF YOU ► HAVE YOUR HERD CLASSIFIED ! ! !

FILL OUT — CLIP OUT — MAIL TODAY !

MAIL TO: **THE AMERICAN GUERNSEY CATTLE CLUB**
77 MAIN STREET, PETERBOROUGH, N. H.

PLEASE SEND ADDITIONAL INFORMATION ON TYPE CLASSIFICATON, INCLUDING APPLICATION FORMS.

NAME .....

ADDRESS .....

CITY ..... STATE .....

** The above figures were taken from a new study of 1213 records from 273 Guernseys in 11 different herds. These herds have been on continuous HIR test since 1947.*

APPROVED HERD IMPROVEMENT RECORDS

EXPLANATION OF SYMBOLS

* Indicates Reentry

¶ Indicates a record on three times a day milking.

C following Days in Milk indicates that calving requirements were met.

§ Before a Breeder's name, indicates all cows milked twice daily.

No symbol appears before the cow's name if milked twice daily.

OWNER AND RECORD	Age	Days In Milk	Total Number Milkings	Lbs. Milk	Lbs. B. Fat
§ADAMS, C. N. & SONS, HIGHLAND FARM, MANKATO, MINN.					
*Highlands' Stardust	3-3	305	610	7191	391
s. Dunwalke Aristocrat		d. Highlands' Starlight			
§ALEXANDER, H. E. & SON, PONDALE FARM, HARTSVILLE, TENN.					
Pondale's Aclinda	5-9	286	572	7049	302
s. Edisto Farm's Acme		d. Pine Manor Majesty's Linda			
Pondale's Blossom's Dot	4-3	305	610	6169	327
s. Quail Roost Blossom King		d. Riegeldale McK King's Dot			
Pondale's D. Wren	3-10	305	610	6848	333
s. McDonald Farms D. Legacy		d. St. James Duke's Jenny Wren			
Pondale's Majesty's D. Legacy	4-2	303	606	7925	370
s. McDonald Farms D. Legacy		d. Pine Manor Majesty's Linda			
ALLEN, LAWRENCE, SUNNYCREST FARM, BEND, OREGON.					
Damascus Blossom	4-6	305C	610	7968	446
s. Coronation Damascus		d. Bonnibell Bloom			
§ALLISON, W. E., TUPELO FARM, COLUMBIA, S. C.					
*Sheila Rose of Eliada	6-8	365	730	7640	375
s. Cleatta's Leader of Eliada		d. U. Winnie of Eliada			
§APPLETON, FRANCIS R., JR., APPLETON FARMS, IPSWICH, MASS.					
*Appleton Farms Olive	8-6	365	730	10557	459
s. Flying Horse Royal Don		d. Appleton Farms Ophelia			
*Appleton Farms Olivia	5-8	365	730	10852	470
s. Flying Horse Royal Colonel		d. Appleton Farms Olive			
§ARNOLD, ALFRED, MASHAMOQUET FARM, ABINGTON, CONN.					
Mashamoquet Valorie Hobson	2-11	365	730	7362	366
s. Charlescote Brigadier		d. Vivian of Mashamoquet			
§ARNOLD, HARRY, BEAVER FALLS, PA.					
*Artful's White Maid	6-4	365	730	12537	586
s. Hill Girt Artful		d. Top's White Lady			
Wizard's Maid Molly	3-3	305C	610	8017	394
s. Fairacres Wizard of Oz		d. Artful's White Maid			
§ASTALOSH, PAUL, JR., HILLCREST FARM, PENNINGTON, N. J.					
*Hillcrest Chief's Polly	3-10	284C	568	6664	295
s. Chief of Hillcrest Farm		d. Ironsides Glorious Petunia			
*Hillcrest Milk Maid	6-4	329C	658	9017	453
s. Langwater Marius		d. Hillcrest Butter Girl			
Hillcrest Poppie	2-10	305C	610	8887	451
s. Chief of Hillcrest Farm		d. Ironsides Glorious Petunia			
§AUERBACH, BEATRICE F., AUERFARM, BLOOMFIELD, CONN.					
Auer A. R. Rowena	2-3	365	730	9627	452
s. Auer Andy's Russ		d. Auer Victory's Rohda			
§AVONDALE MILLS, INCORPORATED, AVONDALE MILLS DAIRY, SYLACAUGA, ALA.					
*Kenesaw's Maylene	9-4	254	508	6060	227
s. Klondike Kenesaw		d. Maybelle of Ponce de Leon			
§BARCZEWSKI, STEVEN, JR., LA GRANGE FARM, GLASGOW, DEL.					
*Chief's Buttercup of La Grange	3-6	293C	586	10153	462
s. Berkley Model Chieftain		d. Vulcan's Royal Beauty			
Holly of La Grange	2-3	305C	610	7804	426
s. Mt. Ararat Harlequin		d. Esquire's Hazel of La Grange			
§BAUGHMAN, W. W., LA BELLEVUE FARM, NEW WATERFORD, OHIO.					
La Bellevue Lady Marilyn	3-7	305C	610	7054	331
s. Avalon Brilliant Laddie		d. Gleamer's La' Bellevue Ethel			
§BAUER, ARTHUR, RED GATE FARM, CISSNA PARK, ILL.					
Adair's Pandora	2-8	365C	730	9615	435
s. Curtiss Candy Noble Curtiss		d. Pine Manor King's Wanda			
§BAUER, HARRY, MAPLE LAWN GUERNSEY FARM, LODA, ILL.					
*Adair's Alert's Bell	13-1	305C	610	8770	395
s. Ridglydale's Deruchette Alert		d. Betty of Jean-Bel			
Debby of Golden Hope	4-3	236C	472	7393	316
s. Healey Acres Alert Play Boy		d. Corn Acre Doris			
§BEACH, HAZEL H., COGNIAC FARM, LONDON, OHIO.					
Cogniac's Bambi	4-1	290C	580	7379	324
s. McDonald Farms King Dave		d. Cogniac's Lulu			
Cogniac's Love	4-11	305C	610	7872	395
s. McDonald Farms King Dave		d. Cogniac's Hilda			
§BEEBE, CHARLES PHILIP, EASTLEIGH FARMS, FRAMINGHAM CENTER, MASS.					
Eastleigh C. Corona	2-1	365	730	10525	467
s. Coronation Majestic's King		d. Eastleigh Cornelia			
*Eastleigh Elaine	6-8	305C	610	10775	557
s. Eastleigh Africander		d. Eastleigh Eileen			
§BERGEN, F. WILLARD, FENWICK FARMS, AUGUSTA, N. J.					
*Perona Farm Meradil	6-7	305	610	9718	425
s. Perona Farm Butter Fat Boy		d. Maradea Hopeful			
§BERRY, JAMES D., JR., WINDY HILL FARMS, TITUSVILLE, PA.					
*Mainstone Laurel	7-3	365C	610	9547	423
s. Coronation Hector		d. Old Timbers Laura			
*Sheldegren Avis	9-10	365C	730	10181	519
s. Sheldegren Prince Victory		d. Mayday's Northfield Leora			
*Windy Hill Farms' Clara	4-4	305C	610	7502	404
s. Biery Farms' Doris' Dorian		d. Claudette of Windy Hill Farms			
*Windy Hill Farms' Ladina	4-7	341C	682	6998	378
s. McDonald Farms King Leo		d. Windy Hill Farms' Lassie			
§BERTHOLF, W. H., GREEN PASTURES FARM, WICHITA, KANS.					
Bertholf's P. L. Lila	3-2	305C	610	6649	367
s. Bertholf's Dexter Profound		d. Bertholf's Dexter Lilac			
*Jo-Mar Fashioner's Augusta	9-1	365	730	12323	601
s. Argilla Fashioner		d. Audrey's Angel			
§BIRKY, WESLEY C., MAPLE LAWN FARMS, KOUTS, IND.					
Maple Lawn S. Marjorie	4-2	365	730	11993	586
s. Schragcrest Able Sheik		d. Myradine's Esquire Marie			
§BJERKENG, PAUL B., ASGARD FARM, BELDENVILLE, WIS.					
*Asgard Vivian Wilma	3-2	262	524	4967	244
s. Green Meads Wil-Dean		d. Asgard Vivian			
BLANCHARD, MARY L. C., OPEN HEARTH FARMS, ONTARIO, N. Y.					
*¶Open Hearth Actor's Mikeda	3-6	221	472	4521	227
s. Fairlawn Melba's Actor		d. Mikeda of Open Hearth			
*¶Open Hearth Actor's Urania	3-4	305C	622	6485	342
s. Fairlawn Melba's Actor		d. Old Acres R. Urania			
*¶Open Hearth Chief's R. Moonbeam	8-0	358	726	10000	508
s. Green Meads Willow Chief		d. Open Hearth Rex's Moonbeam			
*¶Prediction Lass of Open Hearth	6-8	305C	621	7980	374
s. McDonald Farms Prediction Jr.		d. Bethany Royal Lass			
*¶Rex's Fairetta	8-4	365	736	12042	610
s. Rosemount Rex		d. Calculator's Fair Lady			
*¶Winbernie Chief Missy	9-7	305C	654	8665	368
s. Green Meads Willow Chief		d. General's Mistress			
§BOEHLE, W. O., BOEHLE'S GUERNSEY FARM, LAWRENCE, KANS.					
*Boehle's Prince's Daisy	6-1	305C	610	7682	405
s. Quail Roost Lucky Prince		d. Boehle's Damsel's Maxine			
§BOLE, JOHN C., FELICITY FARM, MALVERN, PA.					
*Witchwood K. Lassie	3-4	274	548	4583	221
s. D. Charlotte's King		d. Witchwood Heisie			
§BONNY OAKS SCHOOL, BONNY OAKS FARM, CHATTANOOGA, TENN.					
*Bonny Oaks Pat's Gloriana	5-5	365	730	8440	422
s. Klondike Patrician		d. Clear Springs' Gold Glory			
*Clear Springs' Gold Glory	9-9	365	730	7914	350
s. Clear Springs' Holli-Gold		d. Clear Springs' Gracious			
§BORTZ, ALVIN, MR. & MRS. & SON, WILLOW DRIVE GUERNSEY FARM, RUDD, IOWA.					
Staples Farm Annette	2-6	232	464	4483	210
s. McDonald Farms Pre Merrit		d. Mischief's Janetta			
Willow Drive Leah	2-3	305	610	7580	339
s. Boulder Bridge Mikado		d. Elsie's Iris of Willow Drive			
§BOWEN, C. C. & SON, PLAIN VIEW GUERNSEY FARM, SPENCERVILLE, OHIO.					
*Plain View's Mamie	4-10	365	730	8497	394
s. Sun-Blest Farms Monarch		d. Plain View's Rose Blossom			
Plain View's Mary Kay	3-2	322	644	6971	349
s. Sun-Blest Farms Monarch		d. Plain View's Ruthie			
§BRADFORD, FRED & R. D., BRADFORD'S DAIRY FARM, ALMA, MICH.					
*Bradford's Gaiety B.	5-10	365	730	9984	528
s. Bradford's Quince's Max		d. Bradford's Bertha Lass			
*Bradford's Ione S.	4-1	365	730	11398	637
s. Bradford's Quince's Max		d. Bradford's Sylvia			
§BRAUN, FRANK L., BRAUNSDALE FARMS, SOUTH CHARLESTON, OHIO.					
*Braunsdale Glenna	3-3	255C	510	7445	320
s. Welcome In Braunsdale Chum		d. Braunsdale Theda Jane			
*Welcome In Chum Claretta	6-6	305	610	11855	430
s. Langwater Chum		d. Welcome-In Forward's Claretta			
Welcome In King Fancy	2-2	217	434	5881	301
s. McDonald Farms Steadfast King		d. Welcome In Advance Fancy			
§BRENEMAN, JOHN A., WILLOW BEND, WILLOW STREET, PA.					
*Willow Bend's Barbara	7-5	344C	688	8957	453
s. Clora's Point Tor		d. Sylvia of Willow Bend			

*Willow Bend's Lillian 4-5 346C 692 8726 371
s. Clora's Point Tor d. Willow Bend's Bloom

§BRIGGS, W. D. & SONS, GREENWOOD FARM, WADSWORTH, OHIO.
*Greenwood Corking Linette 8-2 305C 610 7819 416
s. Gray Haven Corking Triumph d. Greenwood Royal Lena
*Greenwood Corking Mary 6-3 305C 610 8433 430
s. Gray Haven Corking Triumph d. Greenwood Royal Miriam
*Greenwood Gentle Quail 6-1 362C 724 7178 397
s. Greenwood Corking General d. Greenwood Royal Quink

§BRISCOE, JOHN D., SILENT MEADOW FARM, LAKEVILLE, CONN.
*Elmhaven Nellie-Bly 6-4 305C 610 9434 419
s. Rockingham Starboy d. King's Nina of Deerfield
Silent Meadow Firmament 2-1 362C 724 8806 430
s. Gwynllan Predictor d. Pharos King's Berma

§BROCK, C. R., CLOVER WREATH FARM, NORTHFORD, CONN.
*Locust Grove's Queen Ann 4-9 305 610 10264 460
s. Midview Acton's Leader d. Locust Grove's Chessie Cole
*Valor's Lena of Clan-Dell 7-11 305 610 9463 371
s. Storrs Supreme Valor d. Elm Tree Olive

§BROWN, J. BUFORD, BROWNIES GUERNSEY FARMS, WOODBURN, OREGON.
Brownies Farms Jewel 2-3 359 718 9128 454
s. Roxie's Brown Boy of The Vancho d. Arendt's Betty Lou's Beauty

§BUCHANAN, ALBERT, BROADMOOR FARM, MILFORD, IND.
Broadmoor Bell 2-7 365 730 9492 521
s. Meadow Lodge King's Dauntless d. Broadmoor Cherokee Brightness
*Broadmoor Chero Ruth 3-10 365 730 12282 736
s. Broadmoor Cherokee d. Broadmoor Queen
*Broadmoor Leader's Linda Lou 8-1 233 466 5350 237
s. Radisson's Cornet Ring Leader d. Boulder Bridge Patricia
Broadmoor Rebecca 2-4 365 730 9114 463
s. Meadow Lodge King's Dauntless d. Ross Farm Queen Ruth
*Broadmoor Rita 3-2 365 730 11049 524
s. Meadow Lodge King's Dauntless d. Ross Farm Queen Ruth

§BUCK, C. D., BUENA VISTA, WILMINGTON, DEL.
Mordington F. H. Blossom 3-1 297C 594 7237 335
s. Spencer's Landing Bruno d. Flying Horse General's Blossom

BUMPASS, R. D., JADAN FARM, ROXBORO, N. C.
Jadan Lady Bernice 2-1 365 730 8005 472
s. Quail Roost Master Max d. Maxim's Roxanna

§BURGRAFF, ALBERT, RIVER VIEW FARM, LYNDEN, WASH.
River View Betty's Bunny 2-2 365 730 9893 582
s. Revilo Thersa's Royal d. River View Dickie's Betty
*River View Golden Glow 3-1 274C 548 5523 345
s. Baker View Royal Duke d. River View Dickie's Golden
*River View Rex's Primrose 6-10 365 730 7879 445
s. Baker View Noble Rex d. Baker View Petunia

§BURLINGHAM, LLOYD, TON o'GOLD GUERNSEYS, WOODSTOCK, ILL.
*Ton o'Gold Forward Jannettee 4-2 365 730 7350 344
s. Blakeford Leader Lad d. Forward Jannettee June

§BURNS, ARTHUR C. & SONS, DARBY MAPLE FARMS, MILFORD CENTER, OHIO.
*Darby Maple Cherry 8-5 365 730 10925 468
s. Welcome-In Chadron d. Darby Maple Bride
*Darby Maple Mitzie 4-7 278 556 6322 281
s. Darby Maple Max d. Darby Maple Snowdrop
*Darby Maple Stella 6-7 365 730 10997 548
s. Welcome In Forward's Supreme d. Darby Maple Carrie

§BURTON, LAWTON, BRENDA-MYR FARMS, LAWTON, OKLA.
*Kelcrest Lillian's Dimple 10-2 284 568 7978 363
s. King's Hero of Oak Hall d. Rocky Nob Lillian

§BUTTS, SIDNEY E., ROCK HAVEN GUERNSEY FARM, MORTON, WASH.
*Fir Ridge Shirley 9-4 365 730 9491 446
s. Fir Ridge Warren d. Gloria of Valley Brook Farm
*Grandee's Tulip of Rock Haven 9-3 264 528 6083 303
s. Grandee's Nylon of Middale d. Madrone's Tillie of Rock Haven
*Rock Haven Pablo's Angela 3-3 305C 610 7559 335
s. Chicona Nelson Pablo d. Madrone's Anita of Rock Haven

§CALIFORNIA STATE POLYTECHNIC COLLEGE, SAN LUIS OBISPO, CALIF.
*Alert's Fame Alert 6-7 305C 610 12065 589
s. Kenfleur's Jade Alert d. Kenfleur's Quadrine Fame
*Polytechnic Harwood Bess 7-2 305C 610 9447 467
s. McDonald Farms Harwood d. Winkley's Steadfast Beauty
Polytechnic Jepson Kate 3-5 365C 1095 16366 792
s. McDonald Farms Jepson d. McDonald Farms Kallie
Polytechnic Jepson Nadia 3-10 305C 610 8030 365
s. McDonald Farms Jepson d. Polytechnic Harwood Rhoda
Polytechnic Regal Besse 2-5 365C 730 12505 593
s. Happyholme Regal Fearless d. Polytechnic Jepson Betsie

§CALVIN, JOHN O. & STANER, RICHARD, GREEN TREE FARM, ARGOS, IND.
*Dinsmore Farm Maud 5-11 332C 664 9781 485
s. Dinsmore Farm Royal d. Dinsmore Farm Sylvia

§CARBONE, ARTHUR S. W., MOUNTAINVUE GUERNSEY FARM, BROOMFIELD, COLO.
Mountainvue Sunrise Peggy 3-6 305C 610 8019 388
s. McDonald Farms Julius d. Sunrise Peggy Jean

§CARR, RUTH & HARRY, LAZY ACRES FARM, ARGOS, IND.
Lazy Acres Pretty 1-10 317C 634 5951 322
s. Yellow Creek King's Emblem d. Lazy Acres Fashion

§CARTER, GEORGE D., CARTER FARMS, SHERWOOD, MICH.
*Martha of Sugar Grove 8-8 277 534 6824 276
s. Lawnsett Buddie d. Gem's Ruth

§CARTER, J. ALLEN, VALLEY GLOW FARM, MANTECA, CALIF.
*Comet's Hollyanna 6-2 248C 496 5377 255
s. Willow Grove Comet d. Holly of Twin Cedars
*Dorella Tulip's Voronica 3-10 305C 610 8787 431
s. Dorella Tulip's Soldier d. Dorella Guardsman's Victoria
*Valley Glow Prince's Hannah 3-2 272C 544 6579 329
s. Matapa El Toro Valiant Prince d. Comet's Hollyanna
Valley Glow Prince's Marlene 2-5 305C 610 6192 300
s. Matapa El Toro Valiant Prince d. Matapa Honey's Mandi

§CEDAR BROOK FARMS, INCORPORATED, BELLVILLE, OHIO.
*Cedarcroft Master's Gift 5-3 305C 610 11564 630
s. Flying Horse Master's Don d. Quality Farm's Glory

§CHAPMAN, FRANK P., CHAPMAN HOMESTEAD, ONTARIO, N. Y.
Chapman's M. Diann 2-6 305C 610 6479 315
s. McDonald Farms Don's Marcus d. Chapman's Queen Dina
Chapman's M. Saloma 2-7 305C 610 7024 342
s. McDonald Farms Don's Marcus d. Chapman's Queen Sally
Chapman's Queen Thelma 2-6 305C 610 6789 309
s. Winbernie Blend of The Meads d. Chapman's Foremost Bonnie

§CHAPPELL, J. F., CHAPPELL GUERNSEY FARM, JONESVILLE, VA.
*Nokomis of Beacondale 8-4 365 730 14978 729
s. Savage Farm Rebel d. Walker's Indian Princess

§CHENEY, A. A., CHENEY, C. B., TRUSTEE, u/will B. AUSTIN CHENEY, FALCON'S FLIGHT FARMS, LITCHFIELD, CONN.
*Caphir Farm Romona 4-0 351C 702 8706 348
s. Langwater High Honor d. Caphir Farm Rhona

§CLARK, GEORGE P., HORSE SHOE FALLS FARM, SHANNOCK, R. I.
*Horse Shoe Bon Bon 4-5 170 340 2562 143
s. Gardenville King's Monarch d. Nyala Levity Bonnie

§CLARK, J. MYRON, RED LEVEL FARM, STUART, VA.
*Red Level Foremost Ann 3-8 285C 570 7568 338
s. Bayville Champion's Foremost d. Lucky's Mary Ann

§CLINE, D. L., CLINE'S GUERNSEY FARM, CARTERSVILLE, GA.
Maple Spring Maxim Alice 5-6 353C 706 8598 465
s. Riegeldale Emory's Peer d. Notla Fancyetta
McDonald Farms S. Nardine 4-7 354C 708 8696 490
s. McDonald Farms Steadfast d. McDonald Farms Delilah

§CLOVERLAND FARMS DAIRY, INCORPORATED, CLOVERLAND GUERNSEY FARMS, PHOENIX, MD.
Cloverland L. Benona 2-6 305C 610 9184 428
s. Coronation Leader d. Gardenville Princess Leona

§COBLE, GEORGE L. & FAMILY, HUNTINGTON, IND.
*Phoebe of Elgercon 9-0 305 610 9193 498
s. Gayhead's His Godson d. Marcia of Elgercon

§COHRS, JOHN A., JR. & GARY D., CORVILLA GUERNSEY FARM, TISKILWA, ILL.
*Corvilla Melinda 3-3 305 610 8508 429
s. Sterlingold Marksman d. Ramona Royal's Darling
Corvilla's Marksman Lady 2-4 305 610 7326 378
s. Sterlingold Marksman d. Fairfields Merry Lady

§COLBY, HOWARD H., COLBY DALE FARMS, ROMEO, MICH.
*Langmeadow Actress 8-9 283C 566 8071 401
s. Cesor Pontiff's Anchor d. Franchester Novel Cherie
*Langmeadow Arabelle 4-3 365 730 11350 461
s. Cesor Pontiff's Anchor d. Langmeadow Country Belle
*Langmeadow Medanna 4-9 292C 584 11485 534
s. Flying Horse Master's Monarch d. Langmeadow Redanna
Langmeadow Naomi 2-4 365C 730 9233 487
s. McDonald Farms High Nobleman d. Langmeadow Raffles
Langmeadow Nectar 1-11 365 730 9863 501
s. McDonald Farms High Nobleman d. Beverly's Ajax Clover Blossom
*Langmeadow Raffles 7-1 291C 582 5657 311
s. Langwater Redemptor d. Colby's Moderne Felice
*Langmeadow Raileen 8-6 232 464 4035 166
s. Langwater Redemptor d. Beverly's Connie Ailene

§CONGDON, STEPHEN M., NEPONSET RIVER FARM, FOXBORO, MASS.
*Law-Will Bright Glee 4-8 365 730 11258 498
s. Law-Will Royal Banner d. Law-Will Royal Glee
*Law-Will Royal Malus 5-11 305C 610 8701 393
s. Langwater His Honor's Talisman d. Law-Will Peerless Malus
*Law-Will Royal Marilla 7-4 305 610 10827 417
s. Langwater His Honor's Talisman d. Law-Will's Marilla
*Neponset River Bloom 4-3 305C 580 7098 326
s. Wethersfield Aristocrat d. Edgewood's Bloom
*Neponset River Princess Mofar 4-3 240C 480 5459 247
s. Green Meads Sunset Prince d. Sunset Ledge Princess Mofar
*Neponset River Sonata 3-4 305C 583 7146 328
s. Neponset River Furlough d. Maple Lawn Sonata

§CONNELL, TOMMY, GUERN HAVEN FARM, LA SALLE, COLO.
Guern Haven's M Alta 3-4 365C 730 9424 480
s. Guern Haven's Boy's Major d. Lyn-Lee's Althea
*Western Glow Royal May 7-11 305C 610 6456 249
s. Silver Forest May Royal d. Western Glow Noble May

§COPPAGE, BENJ. L., MIDDLE ACRES FARM, SUDLERSVILLE, MD.
Middle Acres Lad's Patricia 2-2 305 610 7363 388
s. Hill Girt Emory's Lad d. Middle Acres King's Maid

§CORBIN, GLEN R., MR. & MRS., ROSETTE FARM, CROWN POINT, IND.
Rosette Robin 2-1 274 548 4769 257
s. Rosette Levity Prince d. Rosette's P. Spring Bird

§COUZENS, MARGARET A., WABEEK FARMS, PONTIAC, MICH.
*Wabeek's Mabel 3-3 305 610 8496 419
s. Caumsett Wabeek d. Wabeek's Delight
*Wabeek's Sally 5-8 238 476 7970 395
s. Eth-Mead Ambition d. Eth-Mead Recollection

§CRUNKILTON, BOB, CEDAR BROOK FARMS, BELLVILLE, OHIO.
*Joy's Pet of Brookside 8-8 284 568 7896 330
s. Pet's Jonah of Waterbiest d. Bettina's Joy of Brookside

§CUSTER, A. J. & SONS, LEVELLAND FARMS, AUBURN, IND.
*Kathmar Levity Talula 4-11 365 730 9770 477
s. Sterlingold Levity Lustrous d. Kathmar's Coronation Zoe
*Levelland Farms Tillie 3-4 299C 598 7236 343
s. Meadow Lodge King's Master d. Levelland Farm's Trixie

§DANFORTH, HELEN M., WEE HOOSE FARM, COVENTRY, R. I.
*Wee Hoose Intrepid 6-7 305C 610 12346 530
s. Birchfield Jokastus d. Wee Hoose Princess
*Wee Hoose Patsy's Dauntless 6-2 305C 610 9689 492
s. Caumsett Patsy d. Wee Hoose Daisy

§DARLING, R. J., PERRYSVILLE, OHIO.
*Maradea Patrick's Linda Belle 8-2 305 610 7294 310
s. Raemelton Levity Patrick d. Maradea Preeminent Lily Belle

§DELAWARE, UNIVERSITY OF, NEWARK, DEL.
*Pinebrook Polly Girl 4-6 301C 602 9951 464
s. Gardenville Supreme's Valiant d. Witchwood Wizard's Dolly
*Spar Hill Spiceberry 4-2 296 592 7748 344
s. Caumsett Lineman d. Spar Hill Sweet Lavender

§DELEVETT, JEANNE S., ADELL FARM, REDDING RIDGE, CONN.
Cloverluck Princess Shangri-La 2-11 305C 610 9176 426
s. Green Meads Sunset Prince d. Cloverluck Shangri-La

§DANDEL, JACK, DENDEL FARMS, ALLEGAN, MICH.
*Elaine Etta of Richland Farms 7-2 305C 610 10148 461
s. Cesor Noble's Benton d. Elna's Ellen Elaine

§de RAISMES, RAOUL H., HILLANDALE FARM, JUTLAND, N. J.
*Jewel of The Twin Pines 12-3 305 610 7489 307
s. Raemelton King of Twin Pines d. Hope of The Twin Pines

§de TALLEYRAND, LELA, MARQUISE, GWYN CAREG FARM, ABINGTON, CONN.
*Gwyn Careg King's Daisy 5-5 365 730 11803 561
s. Toll Gate King Mab d. Wood Ford Cunning Daisy

§DIENER, KARL M., LONGMEADOW FARMS, HAMBURG, PA.
*Laurel Locks Madaline 4-4 305C 610 8288 380
s. Laurel Locks Valet d. Laurel Locks Immerse

DIETRICH FARMS, INCORPORATED, BREMEN, IND.
¶Logical Daisyette's Lassie 9-11 341C 717 7919 450
s. Pine Manor Logic d. Daisyette of Lone Elm
¶Merrily's King's Pearl's Patsy 4-4 365C 963 12659 676
s. Spar Hill Merrily's King d. Pearl's Superbeeca
Miller's Aphrodite's Phyliss 3-1 305C 610 8376 455
s. Pine Manor King's Royal d. Miller's Joan's Aphrodite

§DOLE, FLETCHER E., PETERBOROUGH, N. H.
*Clem's Starshoot 6-7 363C 726 11444 614
s. Clem d. Royal Star's Clara

§DREIBELBIS, W. H. & SONS, DREIBELBIS FARM, SHOEMAKERSVILLE, PA.
*Dreibelbis Royal Sweetmaid 5-3 305C 610 7554 402
s. Woodacres R. Levity Foremost d. Dreibelbis' Noble Sweetness

§DREYFUS, MAX, MADREY FARM, BREWSTER, N. Y.
*Madrey Farm B. Prince's Memoir 3-1 365 730 8949 456
s. Madrey Farm Berdena's Prince d. Madrey Farm Levity Maxim Diana

§DRUMMET, RALPH & FAMILY, RUTLAND, ILL.
*Val's Bluebell of Norview 6-2 305C 610 9510 397
s. Hill View Valencian d. Dot-Mar Enterprize Bluebell

§DUFF, W. F. & SON, "DUFFIELDS", LEBANON, IND.
*Duffield D. Martena 3-3 329 658 8142 350
s. Delpark Lucky Strike d. Duffield F. Memory

§DUKEK, DONALD E., FARMEKNOLL, MARION, IOWA.
Wyanet Farms Pearl 3-4 305 610 8778 355
s. Boulder Bridge Client d. B'Bess of Wyanet

§DUNN, DONALD, FARM-IN-A-DAY, MOSES LAKE, WASH.
*Valley Gem Tigerlily 4-0 241C 482 5417 291
s. Valley Gem Resolute d. Valley Gem Jonquil

§EBSEN, HARRY, ASTORIA, OREGON.
Chester's Anne 4-11 305C 610 11362 518
s. Tideland Chester d. Ningpo's Daisy
Ningpo's Daisy 6-11 293 586 10086 441
s. Topsy's Lad of Willowood d. Englehurst Brenda

§EGBERT, C. E., ESTATE, EMRL FARM, BOW, WASH.
*Emrl Lenora 7-11 305 610 12353 608
s. Emrl Laddie d. Emrl La Fleur Lady
*Tim's Sunrise of Woodbine 6-9 253 506 7038 376
s. Cloverleaf Trixie's Tim d. Dawn of Woodbine
*Tim's Trixie Mae of Woodbine 7-7 288 576 8926 468
s. Cloverleaf Trixie's Tim d. Revilo Mae

§EGNER, WILLIAM H., WILEVA FARM, LOVELAND, COLO.
Western Glow Sky Light 3-2 305C 610 10011 565
s. Flying Horse Master's Don d. Giant Cedar Star Lily

§EKSTRAN, HERBERT V. & N. GARNER, BROCKWELL FARM, BOW, WASH.
*Brockwell Landon's Clover 6-1 305C 610 11125 617
s. Western Glow Landon d. Hope's Charm of Brockwell
*Brockwell Landon's Heiress 5-11 365 730 9575 493
s. Western Glow Landon d. Hope of Brockwell
Brockwell Royal Faithful 2-11 365C 730 10616 561
s. Western Glow Lou's Royal d. Winner's Faith of Brockwell
Brockwell Royal Marylou 2-7 305C 610 7886 429
s. Western Glow Lou's Royal d. Brockwell Landon's Mary

§EWALT, R. RUSSELL, RUSSADA GUERNSEY FARM, FREDERICKTOWN, OHIO.
*Russada Clara's Gem 6-4 305 610 10131 426
s. Windale Russada's Corona d. Russada Clara

§EWING, JAMES W. JR. & MARIE M., SHADY NOOK GUERNSEY FARM, TUCSON, ARIZ.
*Happyholme Heritor's Lucybond 3-4 305C 610 5951 345
s. Happyholme Inheritor d. Happyholme Regal Lucybond
*Shady Nook's Lancer's Ballett 3-2 365 730 9851 501
s. McDonald Farms High Lancer d. Shamrock Farms Ballerine
*Shady Nook's Warrior's Melba 2-11 300C 600 5535 227
s. Welcome-In Warrior d. Shamrock Farms Joyce
*U. of A. Granger's Milliana 5-4 305C 610 9603 354
s. McDonald Farms Granger d. U. of A. Royal Millie
*Van de Kamp Sugar's Fame 5-4 305C 610 7586 350
s. Happyholme Royal Independence d. Rancho Judge's Fern
*Western Glow Country Nanette 6-8 305 610 11236 540
s. Langwater Country Steadfast d. Darigold Nancy

§FAIR, FRANK D., FAIRDALE FARM, GROVE CITY, PA.
*Fairdale Blue Bell 7-1 305C 610 10067 406
s. Argilla Piper d. Shamrock's Bell

§FERGUSON, CHARLES D., FERGUS-LEA FARM, ALMONT, MICH.
Beverly's Ajax Rilma Pansy 8-0 242 484 9177 442
s. Eth-Mead P Coronation Model d. Beverly's Ferdinand's Glamour
Dolly of Fergus-Lea 7-4 305C 610 8478 387
s. Fergus-Lea's Masterpiece d. Susie's Delight of Fergus-Lea
Pharaoh's Fancy of Fergus-Lea 5-3 365 730 12288 513
s. Eth-Mead Glory's Pharaoh d. Beverly's Sensation's Fashion
Reta of Fergus-Lea 6-8 332 664 8965 385
s. Beau Gay Gentleman d. Ruth of Fergus-Lea

§FISH, KARLENE H., BROADVIEW FARM, SALT POINT, N. Y.
Broadview Katie 2-8 365 730 10762 502
s. Old Homestead Admiral d. Sinbad's Goldie

§FITZPATRICK, LEO H., GREEN VALLEY GUERNSEY FARM, DUBUQUE, IOWA.
Green Valley's Babe 2-4 365 730 8227 410
s. Elmwood Star's Granger d. Green Valley's Barbara
*Green Valley's Karen 6-11 365 730 12958 613
s. Iowa Hi-Acres Gardenius d. Lad's Daisy of Pine Grove Farm

§FLAGG, RAYMOND H., GREEN HILL FARM, GILL, MASS.
Green Hill Camille 3-7 365C 730 7711 436
s. Deershorn College Foremost d. Deershorn Philosopher's Gem

§FLETCHER, O. J., BEAVER CREEK FARM, McCOLL, S. C.
Beaver Creek H. A. Joy 2-11 305C 610 7835 372
s. Beaver Creek Hollivista Agent d. Beaver Creek Hollivista's Joy

§FLETCHER, THEODORE E., TWIN MEADOWS FARM, CENTERVILLE, MD.
*Twin Meadows P. Elizabeth 3-2 277C 554 7495 365
s. Spar Hill Pilot d. Bashan's Pride
*Twin Meadows Pilot's Dame 4-3 305C 610 7129 356
s. Spar Hill Pilot d. Bashan's Pride

§FORT DODGE CREAMERY COMPANY, ROSEDALE FARM, FORT DODGE, IOWA.
*Rosedale Berry 3-6 365 730 9022 438
s. Iowa Hi-Acres Gardenius d. Rosedale Amelia
*Rosedale King's Rosalie 3-8 365 730 12949 686
s. McDonald Farms King Marvin d. Rosedale Rosalie

§FOSNOT, JOHN W., WESSLAWN FARM, CALDWELL, IDAHO.
*Allen's Aurora of Wesslawn 3-5 271 542 6738 305
s. Wandamere Allen d. Arbessa's Ann of Wesslawn

FOWLES, ELWYN M., SUNNYDELL FARM, SOUTHAMPTON, MASS.
¶Reliance's Cynara 10-3 365 909 13975 679
s. Lynbrook Anita's Reliance d. Pat's Rex's Cynthia

§FRAHM, ELMER F., ELMWOOD FARM, FRANKENMUTH, MICH.
*Elmwood's Sally 4-6 365 730 9710 564
s. Chedco James d. Her-Mil's Selma

§FRAZIER, DALE J. & STEWART, RAYMOND, JO-ELLEN FARMS, FINDLAY, OHIO.
*Glenerl Jewell 9-6 290C 580 5924 283
s. Elmbeth Shah d. Steadfast's Gem

§FROMHOLD, ARTHUR, HOLYOKE, MASS.
*Sunnydell Columbine 6-6 341 682 8116 442
s. Pharos King Conquest d. Lincoln Charming Rebecca

§FULLER FARMS, SHELBYVILLE, IND.
*Avis' Frolic of Smithdale 11-1 365 730 7950 445
s. Wonder's Premier of Smithdale d. Pride's Avis of Smithdale
*Emory's Peerless Susie 4-9 275C 550 6868 325
s. Riegeidale Melba's Emory d. Saddle River Peerless Susie
*Fuller Farms Golden Trunvar 5-10 305C 610 10845 476
s. McDonald Farms Golden Lad d. Tru-Marie of Twin Locust
*St. Albans Glamour A V Faith 7-3 279C 558 7146 341
s. McDonald Farms Glamour d. St. Albans Actor's V Faith
*Windale Corona's Mary Lee 8-4 365C 730 10226 497
s. Raemelton Corona d. Marie of Alder Lea

§GAMBONINI, R., OLD ADOBE RANCH, PETALUMA, CALIF.
*Happyholme Crown Peggy 5-8 331 662 9590 434
s. Pine Manor Crown Majesty d. Wandamere Peggy's Maid
Kenholme's Fancy 4-6 293C 586 7155 356
s. Better Butter Pacolet d. Rosebud's Princess Fancy

§GARDINER, R. H., OAKLANDS FARM, GARDINER, MAINE.
*Oaklands Glen's Netta 10-6 254 508 7756 338
s. Rockingham Glen d. Oaklands Netta
Oaklands Golden Columbine 2-10 305C 610 5241 279
s. Great Elm C. Initiator d. Oaklands Glen's Juliet

§GARSIDE, ADELAIDE, LONG MEADOW FARM, NESHANIC STATION, N. J.
*River Edge Lady Arvilla 6-9 281 562 8511 426
s. Mulhocaway Butterfat Neptune d. River Edge Butterfat Arvilla

§GARST, W. M., HEMLOCK FARM, ROANOKE, VA.
*Hemlock Holligirl 10-4 305C 610 9987 449
s. Hemlock Aristocrat d. Mobjack Holly 2d

§GLOVER, E. S., RIDGELEA FARM, PINEY FLATS, TENN.
*Pinemont's Linda Lady 8-1 259 518 8663 426
s. Midview King's Laddie d. Pinemont's May Bella

§GLUEK BREWING COMPANY, GLUEK FARMS, SAINT PAUL, MINN.
*Gluek Farm Hildegarde 5-3 365 730 6918 331
s. Green Meads King of The Meads d. Gluek Farm R. Helena

§GRANT, HORACE F. & JOHN C., MANTUP FARMS, PUTNAM, CONN.
*Greenway County Playgirl 6-11 306C 612 7927 393
s. Green Meads Prospect d. Greenway Sunmaid

§GREENWOOD, W. G., GREENWOOD FARM, NEWPORT, OHIO.
*Greenwood Levity Annette 5-11 305C 610 9126 421
s. Raemelton Levity Masterpiece d. Greenwood Notable Deana

§GRIMES, WARREN G. & CHARLOTTE E., GLEN GROVE FARM, URBANA, OHIO.
*Glen Grove Chum's Ella 6-9 255 490 5420 218
s. Welcome In Chum's Eden d. Welcome In Cleo
*Glen Grove Radium's Eve 3-4 341 682 6879 302
s. Welcome In Radium's Forward d. Glenn Grove Penalope
*Welcome In Chum Saralee 6-8 365C 730 11511 420
s. Langwater Chum d. Welcome-In Forward's Saralee

§GUNTER, LYSTON, GUNTER'S GOLDEN GUERNSEY FARM, WAGENER, S. C.
*Gunter Golden Gayety 5-9 305C 610 7730 358
s. Klondike Hollimark d. Resolute Butterfat Fairy
*Hazelwood's Prudence 7-1 229C 458 6454 263
s. Klondike Hollistar d. Hazelwood's Julia

HALLIWELL, LEONARD E., PINEHOLM FARM, LITCHFIELD, CONN.
Pineholm Balanda 2-5 305C 610 6320 281
s. Argilla Bell Boy d. Pineholm Duchess
*¶ Pineholm Cardela 5-1 360 841 15037 681
s. Sunny Lea Levity Duke d. Dictator's Carnation

§HALSTEAD, FRED J. & SON, WASECA, MINN.
*Peter's Spot 5-5 305 610 9308 405
s. Pansy's Egbert Rex d. Dawn's Spot's Speckles

§HARDER, C. A., FERN LANE GUERNSEY FARM, BUHL, IDAHO.
Fern Lane Bessie 2-0 365C 730 8043 435
s. Western Glow Melba's Magic d. Bertha of Deep Creek
*Fern Lane Effie 3-6 365C 730 9353 527
s. Happyholme Golondrona's Crown d. Fern Lane Elda
*Launna of Fern Lane 5-3 305C 610 8408 403
s. Santa Cruz Holliston Major d. Luella of Fern Lane

§HARDIN, EARL E., GOLDEN CHARM FARMS, BOW, WASH.
*Avalawn Noranda 8-2 365 730 10364 447
s. Chicona Tamerlane d. Avalawn Norene
*Avalawn Primrose 5-3 354C 708 10513 507
s. Flying Horse Clara's General d. Avalawn Peony
*Korslund Ena 4-6 305C 610 8278 464
s. Flying Horse Flute's Colonel d. Esther of Springside

§HATHEWAY-STEANE CORPORATION, THE, CORONA FARM, SOUTHWICK, MASS.
*Broad Hill Sapphire 9-10 305C 610 12143 562
s. Langwater Pirate d. Broad Hill Elberta

§HAWN, ALBERT L. & DOROTHY N., WHITE WATER RANCH, LEABURG, OREGON.
*Cloverlawn's Cinda 10-1 361 722 9636 404
s. Chicona Barrie d. Claradean of Cloverlawn
*White Water Penny 2-3 298C 596 5169 266
s. McKenzie Meadow Rex Lad d. Prairie Bloom Peri
White Water Vesta 2-2 305 610 7468 379
s. Florham Flash d. Topsy's Verna of Owens Dairy

§HAYDEN, G. W. & F. G., JR., MENTOR FARMS, ELIZABETH, PA.
Valiant's Idalene of Mapleview 3-3 365C 730 7368 346
s. Ring-Win Valiant d. Pharaoh's Idalene

§HAYES, HAROLD M. & SON, BROOKSIDE, NORTH GRANBY, CONN.
*Rosamat of Brookside 5-5 305C 610 6881 321
s. Lady's Diplomat of Brookside d. Rosonna of Brookside

§HEALEY, EDWARD F., RIVERBROOK FARM, NILES, MICH.
*Meadow Lane Katie 6-2 305C 610 12788 589
s. Superior of Tamarack Ridge d. Trixie Kay of Meadow Lane

§HERBERTS HILL FARMS, INCORPORATED, WEST CHESTER, PA.
Herberts Willing Faith 2-2 305C 610 6700 327
s. Nyala Prince's Lad d. Davisson Farms Levity Faithful

§HERKLOTZ, RUDY, ESTATE, MA-RU MEADOWS, LAPEER, MICH.
Ma-Ru Meadow's Delphine 3-1 305 610 7652 412
s. Dunrovin Master d. Ma-Ru Meadow's Daphne
*Ma-Ru Meadow's May 4-2 305 610 7918 382
s. Ma-Ru Meadow's Attilla d. Ma-Ru Meadow's Daysyann

§HERSEY, LEROY H., KNIGHTONGALE FARM, EDGEWATER, MD.
*Knightongale Maxim Prudence 6-9 305C 610 9477 517
s. Quail Roost Bright Maxim d. Knightongale Foremost Princess

§HERSHBERGER, E. D., HERSHBERGER'S GUERNSEY DAIRY, NEWTON, KANS.
*Hershberger Butterfat's Alma 3-1 305 610 9610 474
s. Evergreen's Butterfat King d. Hershberger Laddie's Arvil

§HERTEL, FRANCIS, VANHER GUERNSEY FARM, CORNELIUS, OREGON.
*Greyvue Butterfat Sonia 6-2 279C 558 8528 403
s. Grey Vue Gregory d. Waylayne Butterfat Sue

§HERWIG, HARLAN D., FARVIEW GUERNSEYS, NORTH FREEDOM, WIS.
Farview Hannibal's Beauty 3-11 365 730 9752 419
s. Roughwood Hannibal d. Farview Realist's Beauty

§HETZNER, RUDOLPH, SAGINAW, MICH.
*Morninglory Polly 3-2 305C 610 9284 479
s. Langmeadow Master d. Longacres Rita

§HILLMAN, W. R., HARR HILL FARM, BLOUNTVILLE, TENN.
*Harr Hill Fame's Gilda 3-3 226C 452 5343 238
s. Coronation Fame d. Illustrator's Noble Girl

§HINSON, CONRAD R., GREEN FIELDS FARM, BENNETTSVILLE, S. C.
Green Fields Appin Beulah 3-2 305C 610 10616 456
s. Beaver Creek Nero d. Main Stay's Cream Girl

§HITZ, ALVIN W. & SON, ROSEBUD FARM, POLK CITY, IOWA.
*Rosebud Farm Folly 8-7 365 730 13424 545
s. Rosebud Hero's Reminder d. Hortense of Iowanola

§HOARD, W. D. & SONS COMPANY, HOARD'S DAIRYMAN FARM, FORT ATKINSON, WIS.
*Dairyman P's Mayflower 5-5 305 610 7506 374
s. Playhaven's Y. Plymouth d. Dairyman P's May

§HOLCOMB, TUDOR F., BROAD-HILL FARM, WEST GRANBY, CONN.
*Broad Hill Hopeful 13-5 347 694 11756 517
s. Grassland Voltaire d. Mollie of Tersana Farm

HOLMES, LOUIS, TWIN OAK'S FARM, SPRINGFIELD, TENN.
*¶ Maple Grove Delphinium 8-4 365 864 9818 439
s. Klondike Knightlad d. Glow of Douglas Manor

§HOUSATONIC FARMS, INCORPORATED, SOUTHBURY, CONN.
*Housatonic Farms' Ruthena 5-6 311C 622 10872 447
s. Housatonic Farms' Playboy d. Housatonic Farms' Ruth
*Housatonic Farms' Silvery 8-9 305C 610 6512 288
s. County Squire's Select d. Lynbrook Moonbeam
*Housatonic Levity Lassie 4-8 297C 594 6289 276
s. Green Meads Levity Vindicator d. Housatonic Farms' Lassie

§HULL, JOHN H., "HULLSIDE", WESTMINSTER, MD.
*Hullside Supreme Jan 5-9 365 730 12331 515
s. Val's Supreme of Pine Grove d. Janet of Union Brook

§HUNSBERGER, LYLE, LYRENE GUERNSEY FARM, IONIA, MICH.
*Lyrene C. Rosalind 3-8 365 730 8357 494
s. Lyrene Comrade d. Lyrene Rosamond
Lyrene Golden Queen 2-1 337C 674 9740 511
s. Lyrene Golden Maxim d. Lyrene Rose Queen
*Perego's Prudence 10-7 263 526 6971 341
s. Pride of Rhodora Acres d. Perego's Rosanne

§INDIGO HILL FARM, INCORPORATED, SOMERSWORTH, N. H.
*Deershorn Standard Fancy 11-2 278C 556 7873 354
s. Wolfpen Standard d. Deershorn Fashion

§IOWA STATE COLLEGE, AMES, IOWA.
Ames Buoyant 2-0 305 610 4930 259
s. Boulder Bridge Wizard d. Ames Barbara

§JACKSON, EMIL, OAKVILLE, WASH.
*Twin-Hart Nyla's Cora 3-2 250 500 7043 295
s. Western Glow Leader d. Twin-Hart Carol Nyla

§JACKSON, RUTH, UPAWAY FARMS, ASHVILLE, N. Y.
*Upaway Royal Marguerite 6-9 305 610 5917 302
s. Elmwood Farms Royal Fascinator d. Idylbrook Keystone's Molly

§JENSEN, LANCE, LANCLAR FARM, NEW PLYMOUTH, IDAHO.
*Bonita of Cherry Grove 12-5 305C 610 8425 341
s. Western Star's Pride d. Banta of Stream Side

JOHANNA FARMS, INCORPORATED, MEADOWLANE FARM, PENNINGTON, N. J.
*Pohatcong Galena 3-11 305 610 7374 383
s. Two Brooks Pride d. Pohatcong Maggie
Pohatcong Lady 3-11 305 610 6248 336
s. Two Brooks Pride d. Pohatcong Rose

§JOHNSON, ALBERT, DENNY-DALE FARM, MOUNT VERNON, WASH.
*Ace's Aleucia 9-4 305C 610 11931 578
s. Revilo Ace d. Lorinda of Bass Farms

§JOHNSON, HELEN A. & LEONARD, RUTH S., DOWN EAST FARM, SOUTH PENOBSCOT, MAINE.
*Down East Tina 3-2 264C 528 5491 252
s. Royal Sensation Fearless Duke d. Down East Daffodil
*Royal Sensation's Annette 5-3 305 610 4294 195
s. Woodacres Royal Sensation d. Golden Sunset's Anne
*Tanglewood Mollie Corfu 8-9 276C 552 5982 293
s. Eastleigh Andrew d. Tanglewood Mae Corfu
*Wolfpen Bella 6-9 275C 550 5443 269
s. Wolfpen Archer d. Wolfpen Bridesmaid

§JOHNSON, HOWARD H., VALKOMNA GUERNSEY FARM, OTTAWA, KANS.
*Valkomna Dixie 3-11 292C 584 7496 363
s. Valkomna Danny Boy d. Betty's Bee Buttercup
Valkomna G. Konnie 2-7 305C 610 8636 404
s. Betty's Sir Galahad d. Kank's Kentucky

§JOHNSON, KENNETH, KAY MAR FARM, DOYLESTOWN, PA.
*Dotty of Hemlock Hill 6-1 365 730 9892 470
s. Hemlock Hill Commander d. Hemlock Hill Phoebe
Whitebry Gloria 3-3 365 730 9390 521
s. Fairlawn Performer's Chief d. Hollicharm's Marlene

§JOHNSON, M. L., CLOVER LEAF GUERNSEY FARM, MONROE, LA.
Meadow Lodge Lucky Judith 2-2 202 404 2499 128
s. Meadow Lodge Lucky Knight d. Meadow Lodge Queen Judith

§JOHNSON, THOMAS J. & MARY S., CEDARTOWN FARM, SNOW HILL, MD.
Cedartown Cindy's Corella 4-1 305C 610 4477 236
s. Cedartown Faithful Cindy d. Cedartown Corella
Cedartown Faithful's Superb 1-11 365C 730 6211 321
s. Cedartown Betty's Faithful d. Moughon Itchen Daisy Superb
Cedartown F. Beth 2-11 305C 610 5985 327
s. Moughon Double Faithful d. Beth of Cedartown Farm
Cedartown F. Cora 4-5 305C 610 5457 283
s. Moughon Double Faithful d. Cora of Cedartown Farm
Cedartown Valiant's Blanche 1-11 365 730 5107 254
s. Mt. Ephraim Comet's Valiant d. Betty of Cedartown Farm
Cedartown Valiant's Blossom 3-2 365 730 5822 304
s. Mt. Ephraim Comet's Valiant d. Cedartown Betty B. Royal
Cedartown Valiant's Cherry 1-11 305C 610 5207 246
s. Mt. Ephraim Comet's Valiant d. Cedartown F. Christine
Cedartown Valiant's Christine 3-1 305C 610 5586 265
s. Mt. Ephraim Comet's Valiant d. Christine of Cedartown Farm
Cedartown Valiant's Daffodil 3-3 305C 610 5353 279
s. Mt. Ephraim Comet's Valiant d. Cedartown Daisy
*Ruby of Timberneck 13-3 365 730 7990 328
s. Broadland Marvel d. Broadland Sandra

§JOHNSTON, CLYDE R. & BATES, W. H. & BONNIE, ROCKGLEN FARM, CARTHAGE, MO.
*Leatherwood Faithful 10-6 242 484 6510 303
s. Edinham's Gay Charter d. Leatherwood Rose's Faith

§JONES BROTHERS, CLEAR VIEW FARM, WHITE HALL, MD.
Plain View's Pet Denalda 2-4 299 598 6307 306
s. Knightongale King Maxim d. Attraction's Dena of Fulton

§JONES, ELMER H., HI-HILL FARM, COLDWATER, MISS.
*Welcome In Cardinal Norma 6-1 305C 610 10178 348
s. Langwater Cardinal d. Welcome-In Norma

§KEENAN, WILLIAM J. & FLORENCE M., LITTLEWOOD FARM, WEST CHICAGO, ILL.
*Littlewood T. Lei 6-3 247C 494 6252 320
s. Alford Royal Laddie d. Toni Lei

§KEENER, C. WAYNE, KIRKVIEW FARM, CARMICHAELS, PA.
Kirkview G. Iodine 8-7 300 600 8187 380
s. Friendship Renown Gregory d. Kirkview Cecelia
Kirkview G. Isabelle 8-10 365 730 14942 703
s. Friendship Renown Gregory d. Kirkview Friday
Kirkview Janet 7-5 305C 610 9654 548
s. Nelan's Val-King d. Kirkview Henrietta

§KENDALL, H. P., MOOSE HILL FARM, SHARON, MASS.
*Moose Hill Martha 7-9 305C 610 7826 348
s. Chedco Munroe d. Moose Hill Inez
*Moose Hill Molette 7-9 295C 590 7257 368
s. Hayland Blackout d. Moose Hill Julia
*Moose Hill Obesity 5-10 305C 610 9040 456
s. Idylbrook Chieftan d. Greyholme Garnet
*Secret's Nosegay 10-9 365 730 10734 491
s. Green Meads Proud Secret d. Silver-Forest Juno

§KENNEDY, GRAFTON S., HARMONY HILLS, HAVRE de GRACE, MD.
*Dazzler's Ann of Harmony Hills 5-6 327C 646 7110 412
s. Alert's Dazzler of Mt. Ararat d. Mechling's Maxim Mary 2d
*Harmony Hills Princess 4-4 217C 424 3336 179
s. Alert's Dazzler of Mt. Ararat d. Princess' Fides of Ann's Acres
*Il Duce's Gem of Ann's Acres 9-4 365 730 8607 379
s. Rosewald Il Duce Supreme d. Sunset Babe of Ann's Acres
*Il Duce's Susan of Ann's Acres 8-4 365 730 7560 396
s. Rosewald Il Duce Supreme d. Lady Belle of Ann's Acres

§KERN COUNTY UNION HIGH SCHOOL, BAKERSFIELD, CALIF.
*Kerndale Echo's Kitty 9-9 327 654 7551 349
s. Langwater Kern d. Valley Gem Echo
Kerndale G. Cora Lou 2-5 365 730 8783 483
s. Kerndale Lassie's Lord d. Kerndale Grace's Cora
Kerndale M. L. J. Cora 2-11 365 730 7476 489
s. Kerndale January's Cal d. Kerndale Merry Lass

§KING, LEWIS E., ELMSTEAD FARM, NEW BRAINTREE, MASS.
*Elmstead Dolly G. Sara 5-7 276C 552 7723 379
s. Elmstead Dolly's Foremost d. Elmstead Golden Sara

§KIRK, NORRIS J., OAKRYN FARMS, NOTTINGHAM, PA.
*Oakryn Dora 3-5 305C 610 6762 335
s. Valleywood Fairy King d. Belle R. of Oakryn

§KISSINGER, HOWARD A. & FREDERICK E., SPRINGDALE GUERNSEY FARM, OTTAWA, KANS.
Springdale Jingle 2-2 324C 648 7427 346
s. Cooper's Ingle d. Springdale Joyous
*Springdale Model Blonda Rae 3-2 365C 730 8884 463
s. Meadow Lodge Climax's Model d. Springdale Blondell
*Springdale Model Snowflake 3-4 317C 634 8724 454
s. Meadow Lodge Climax's Model d. Springdale Gloria Jean
*Springdale Model Snowfli 3-2 365C 730 9309 525
s. Meadow Lodge Climax's Model d. Springdale Gloria Jean

§KNIGHT, CLARENCE O., KNIGHTDALE FARM, GUILFORD COLLEGE, N. C.
*Knightdale Count's Ellen 5-6 277 554 8678 420
s. Quail Roost Royal Count d. Knightdale Ideal's Rebecca

KOCH, HARRY F., SHELDEGREN FARM, GREENFIELD, MASS.
*Sheldegren Dolorette 5-2 305C 915 10739 556
s. Deershorn Fashion Lad d. Sheldegren Dolores
*¶Sheldegren Elaica 5-7 305C 888 14257 634
s. Sheldegren Hero Lad d. Sheldegren Elissa
*¶Sheldegren Evadne 7-9 305C 915 21300 917
s. Sheldegren Hero Lad d. Sheldegren D. Eveletta
*¶Sheldegren Evangeline 3-11 365C 1095 14025 683
s. Sheldegren Prince Victory d. Sheldegren Evadne
*¶Sheldegren Trusal 3-9 305C 891 10295 531
s. Sheldegren Colosal d. Sheldegren Trude

§KOMMINSK & HERTEL, DIXIE VIEW FARM, LIMA, OHIO.
Dixie View Farms Marlene 2-2 305C 610 6703 275
s. Sun-Blest Farms Husky d. Maurine's Molly of Maple Lane

§KRIDER, HAROLD H., SPRING HILL FARM, CLINTON, OHIO.
Spring Hill Wisbecq's Liza 2-11 303C 606 7547 406
s. Ideal's Wisbecq d. Spring Hill Count's Betty

§KRUEGER, NORMAN E. & HARRY W., KRUEGER FARMS, FORT WAYNE, IND.
*Covington Hills Goldie 4-11 305C 610 7669 346
s. Pine Manor Golden Supreme d. Pine Manor King's Golden

§KRUM, HENRY, KRUM'S DAIRY, FRESNO, CALIF.
Krum's Contender's Godetia 2-0 303 606 8000 434
s. Adohr Eldor Contender d. Santa Cruz Holliston Godetia

§KUHN, F. H., IDAHOPE FARM, MIDDLETON, IDAHO.
*Brookacres Belle's Barbara 5-1 305C 610 9355 410
s. Chuckanut High Boy d. Belle of Aldahome

§KUHTZ, C. H. & SONS, KUHTZDALE FARM, WAUKESHA, WIS.
*Kuhtzdale Kipling's Katie 3-4 293C 586 7239 332
s. Gaylord Squire's Kipling d. Molly's Kay
*Kuhtzdale Vera's Edith 5-4 364 728 10898 630
s. Gaylord Squire's Kipling d. Pride's Vera

§KURAS, ANTHONY, FLOWER FARM, WEST SUFFIELD, CONN.
*McDonald Farms S. May Lady 6-1 257C 514 7686 388
s. McDonald Farms Steadfast d. McDonald Farms Pre Jade Lady

§LACHMAN, HAROLD & RICHTER, WALTER H., JOHN PLAIN FARM, CARY, ILL.
*Elwadeson's Opal 10-7 253 506 4409 178
s. Highcroft Premier Bell Buoy d. Highland Place Sapphire

§LAGE, HARRY, STEDE WELL FARM, DAVENPORT, IOWA.
*Stede Well's Della 8-8 305 610 8015 402
s. Butterfat Governor Tullius d. Stede Well's Phylis

LANGLEY, E. E., HILL TOP DAIRY, UNION, S. C.
¶Coldspring's B. R. Janice 2-9 305C 915 10736 531
s. Coldspring's Beauty's Romulus d. Coldspring's Hardwick's Janice
*¶Fairacres Romulus' Kitty 8-5 365 1095 17410 895
s. Langwater Romulus d. Coldspring's Hardwick's Kitty

§LARRABEE, GEORGE W., JR., JUNIPER LEDGE FARM, BATH, MAINE.
*Laura of Juniper Ledge 3-2 365 730 7716 408
s. Caphir Farm Juniper Ledge King d. Applebrook's Lovely Lady
*Tamworth Drummer's Tilley 4-8 365 730 8128 406
s. Flying Horse Select's Drummer d. Tamworth Tilley

§LEHMANN, EDISON, PRAIRIE FARM, BERNE, IND.
*Prairie Farm Beulah 3-1 305C 610 8608 408
s. Georgeland Baron Robert d. Prairie Farm Minuet

§LEUTHOLD, HANS, WILSONA FARMS, TILLAMOOK, OREGON.
Valmere Nicias Opal 2-5 280C 560 7568 386
s. Chicona Nicias d. Valmere Supreme Orphie
Wilsona Farms Nanet 2-3 303C 606 6186 308
s. Oak Park's Pal d. Wilsona Farms Nancy

LLOYD, GLEA H., MAR-LA-BOB GUERNSEY FARM, SPIRIT LAKE, IOWA.
*Stringtown Ladora 13-2 273 546 8652 377
s. Stringtown Levity King Sunrise d. Stringtown Miss Lady

§LOBERG, OSCAR, CRYSTAL STREAM FARM, NELSONVILLE, WIS.
Linbur of Crystal Stream 2-5 305C 610 7000 325
s. Franchester Free Lecturer d. Lintanny of Crystal Stream
Snowma of Crystal Stream 2-3 305C 610 5967 305
s. Franchester Free Lecturer d. Crystal Stream's Snowflake

§LOCKE, R. F., LOCKSHORE FARM, HICKORY CORNERS, MICH.
*Lockshore Crusader's Melodist 4-10 305C 610 9241 479
s. Lockshore Swan's Crusader d. Lockshore Melody
Lockshore D. J. Tamie 2-1 305C 610 7000 420
s. Lockshore Diamond's Jarrett d. Loma Supreme's Tamie
Lockshore Monarch's Marlene 2-3 298C 596 5865 321
s. Hominy Hill Monarch d. Chancellor's Marlene
*Lockshore Sultana 4-1 305C 610 11175 498
s. Lockshore Clematis's Moon d. Lockshore Crusader's Tamie

LOMBARD, L. L., RETEDALE-ELRASON GUERNSEY FARM, KLAMATH FALLS, OREGON.
*Land o'Dreams Martha 6-10 305C 610 8850 435
s. McDonald Farms May King d. Land o'Dreams Beulah
*¶Nadala of Chicona 6-11 305C 737 8799 481
s. Chicona Perryton d. Napata of Chicona

§LONG, JOHN E., EVERGREEN STOCK FARM, MONONGAHELA, PA.
*Bournedale Maxim's Dinah 5-7 305C 610 7462 393
s. Bournedale Coronet's Maxim d. Bournedale Dainty's Diana

§LYMAN, JOHN, THE LYMAN FARM, MIDDLEFIELD, CONN.
*Gunsight Jill 5-9 305C 610 10186 470
s. Broadmeadows Bickleigh d. Ladyship of Woodside
Gunsight La Belle 3-5 305C 610 7578 349
s. McDonald Farms Ferdinand d. Gunsight Glorabelle

*Gunsight Lois 4-5 288C 576 6576 316
s. Broadmeadows Bickleigh d. Gunsight Slogan's Sue
Gunsight Madeline 2-7 305C 610 5696 269
s. Storrs Brilliant Jeweler d. Gunsight Joan
Gunsight Milkmaid 2-6 305C 610 7087 369
s. Storrs Brilliant Jeweler d. Gunsight Katydid

§MAHR, MARVIN L., WYNOLA GUERNSEY FARM, INDIANOLA, IOWA.
*Wynola Pyrosa 4-3 228C 456 6842 327
s. Boulder Bridge Sailor Boy d. Wynola Paulette

MAINSTONE FARM TRUST, WAYLAND, MASS.
¶Christmas Gift of Maple Shade 9-0 305C 866 7221 377
s. Pharos Border King d. Christmas Joy of Maple Shade
¶Lady of Long Medow Farm 4-3 258 661 6282 266
s. Mainstone Levity Prince d. Majestic Mary Jane
¶Mainstone N. Louise 2-3 305 915 7923 415
s. McDonald Farms Steadfast Nebo d. Fair Royal Louise

§MAITLAND, GERTRUDE M., MAITLAND'S RANCHITO, DULZURA, CALIF.
*Galora 13-6 365 730 9186 485
s. Havekorst's Mu Earl d. Gladiola's Galie
§MALLORY, STANFORD C., MR. & MRS., WENDOVER FARM, MENDHAM, N. J.
*Leader's Woodman's Melody 6-9 248 496 6464 388
s. Evanbrook's Leader d. Woodman's Melody
Wendover Chief's Mimi 2-2 305 610 7147 333
s. Glengeran Buttercup's Chief d. Manor Glen Marie

§MARTIN, BERT W., LAKEHOLM FARMS, MOUNT VERNON, OHIO.
Jean Royal Longchance 2-10 243 486 4039 197
s. Fair Royal Abbess d. Audacity Long Chance
*Royal Belleflower Girl 5-7 257 514 6660 325
s. Argilla Fair Royal d. Bonnie Rex's Belleflower
*Shellmar Alda Bendemere Acres 13-3 312 624 6467 302
s. Green Acres Bickwick's Captain d. Bendemere Bonny Rose

§MARTIN, CLARENCE P. & SPARKS BROTHERS, MILKY WAY GUERNSEY FARM, GREENFIELD, IND.
Milky Way's Etna 8-9 365 730 9301 445
s. Cornell Goldenrod Gentleman d. Etta of Milky Way
Milky Way's Jetta 5-11 329 658 7116 320
s. Normandy Laddie d. Jethrabelle
Milky Way's Millie 8-8 365 730 9791 430
s. Cornell Goldenrod Gentleman d. Milkdred of Milky Way

§MATHISON, FRANK E., MATHILANE FARMS, TRAVERSE CITY, MICH.
*Playhaven Y. Finch 8-9 299C 598 5420 243
s. Raemelton Yankee d. Argilla P. Finch
*Playhaven Y. Leona 8-11 305C 610 7322 352
s. Raemelton Yankee d. Leona P. of Thornwood
*Wieneke's Wanda 8-5 365 730 10220 476
s. Foremost Baronet d. Juliet of Hooks Acres

§MAYER, R. D., PRAIRIE HILL FARM, BIGELOW, MINN.
*Prairie Hill Miss Quality 6-3 273 546 5045 272
s. Bethany Favor's Clovelly d. Prairie Hill Merry

§McCONNELL, H. H., MEETINGHOUSE LANE FARM, HONEY BROOK, PA.
Meetinghouse Lane Clara 3-4 305C 610 6391 352
s. McDonald Farms PreNorwood d. Frewvale Alert's Clara
Meetinghouse Lane N. Blossom 2-9 305C 610 6460 322
s. Langwater Ensign d. Delaware Fort's Blossom

§McCULLOUGH, H. P., HALL FARM, NORTH BENNINGTON, VT.
Glastenbury Justice Maid 3-4 305C 610 7437 395
s. Feura Justice d. Greenway County Maid
Glastenbury Peter Pan 5-2 305C 610 6946 333
s. Charlescote Peter Pan d. Greenway County Maid
*Red Fox Reliance's Clover 6-5 297C 594 8638 386
s. Red Fox Reliance d. Red Fox Princess Clara
§McLEAN, GEORGE P., ESTATE, HOLLY FARM, SIMSBURY, CONN.
*Holly Farm Foam 8-5 325C 650 9764 448
s. Prospect of Ware d. Holly Farm Coral
*Holly Farm Lady Huntress 4-1 309C 618 6510 281
s. Green Meads Valencian d. Holly Farm Huntress

§McPHEETERS, BURL B., AMBER ACRES, STERLING, ILL.
Amber Acres Nola 2-4 289C 578 7291 335
s. McDonald Farms Prediction Boy d. Rock Creek Countess

§McVEIGH, CHARLES J. D., JOCHAMAL FARM, HACKETTSTOWN, N. J.
*Sunny Cliff's Gertrude 3-6 365 730 14359 751
s. Gardenville Uriah d. Jochamal's Helen

§McVEY, VERN & NEAL, LYLE, ELM SWAMP FARMS, LEBANON, IND.
Prince Royal's Queen's Lela 3-3 305C 610 6699 347
s. Big Springs Prince Royal d. King Arthur's Queen

§MENTOR FARMS, VOLGA, S. DAK.
*Hayward's Lydia 5-5 276C 552 6282 255
s. Sanfadair Hayward d. Linda of Cor-Alfa Farm

§MERCER, D. N., CAROLAWN FARM, LYKESLAND, S. C.
Carolawn Resolute Sandra 2-7 305 610 5873 288
s. Clear Springs' King Resolute d. Lucky Julius' Sophie

§MESSIX, W. BERNARD, H. TAYLOR & WILLIAM B., JR., PEMBERTON FARM, QUEEN ANNE, MD.
*Messix's Beatrice 7-10 365C 730 8781 390
s. Spencer's Landing Maylang d. Messix's Eliose
*Messix's Royal Eve 5-1 365 730 10673 535
s. Blackbeard's Premier d. Miss Primrose's Emerald
*Sherwood Manor's Annie 3-4 305C 610 9831 438
s. Blakeford Paramount d. Messix's Orphan Annie

METZCAR, R. H., GOLDEN PLAIN FARM, PLEASANT PLAIN, OHIO.
*King's Queen's Lill 8-2 256 512 4684 206
s. Meadow Lodge King of The West d. Quetta Fern's Lill

MEYER, ALLEN D., MEYER GUERNSEY FARM, WEST FARGO, N. DAK.
*Meyer Farm Pauline Aileen 3-1 188 376 4829 221
s. Meyer Farm Arrow d. Norman's Pauline
Predicta Aninah 4-3 266C 532 4547 246
s. Zoretta's Prediction d. Nina's Predicta

§MEZGER, W. L., MR. & MRS., VALLEY HOME FARM, CHEHALIS, WASH.
*Delphi Dell Permino's Lady 6-2 305C 610 10556 510
s. Permino of Delphi Dell d. Lady Lucky of Delphi Dell
*Lady Luck of Delphi Dell 13-1 365 730 10311 461
s. Chuckanut Climax d. Lady of Delphi Dell

§MICHIGAN STATE COLLEGE, W. K. KELLOGG FARM, HICKORY CORNERS, MICH.
Kellogg Charm's Star 2-1 301C 602 8524 439
s. Charm's Jerry of Meadow Brook d. Kellogg Maxim Star
*Kellogg H. Maxim Wilda 5-6 365C 730 12150 614
s. Cesor Helene's Maximum d. Kellogg Maxim's Hilda

§MILLER BROTHERS, PINE MANOR FARMS, GOSHEN, IND.
Trixie's Queen of Pine Manor 6-4 296C 573 7529 371
s. Northmeade Rose King d. Trixie of Hoovens Farm

MILLER, MARK E., CIRCLE DRIVE FARM, HUNTINGTON, IND.
*Alfacrest's A. C. Harriett 7-5 365 730 12343 716
s. Ridglydale's Alert Challenger d. Alfacrest's Ladonna

§MINNESOTA, UNIVERSITY OF, GRAND RAPIDS, MINN.
*U. of M. Don's Generous 4-1 305C 610 6066 324
s. U. of M. Donalba's Granger d. U. of M. Granger's Generous
U. of M. Glen's Lassie 2-0 305C 610 7990 372
s. Meyer Farm Glen d. U. of M. Royal Gwen
*U. of M. Jethro's Ellaine 3-3 305C 610 5103 268
s. Tianna's Jethro d. U of M Don Ellaine

§MODDERMAN, HENRY A., RIVER DALE FARM, MARNE, MICH.
River Dale Pet 4-2 305C 610 6186 299
s. Cesor Pontiff's Prince d. River Dale Marcia

§MONTAVON, GEORGE J., NORVIEW FARM, WEST BROOKLY, ILL.
Rex's Mae of Norview 2-5 365 730 9640 464
s. Dot-Mar Pharaoh's Rex d. Val's Mazie of Norview

§MOODY, A. R. & SON, FAIR FIELD FARM, JACKSONVILLE, VT.
Fair Field Bunny's Gay Eva 2-5 365 730 6602 327
s. Basquaerie Gay Seer d. Fair Field Midnight Bunny
*Fair Field S. Allure 7-2 305C 610 9039 379
s. Fair Field Midnight Sable d. Ladderlook Honey

MOORE, CHARLES J., LANGMORE FARM, CLUMS CORNERS, N. Y.
*Fairlawn Hornet's Phoebe 4-5 365 730 11128 529
s. Fairlawn Actress' Hornet d. Fairlawn Peerless Della
*Langmore Famous Independence 8-1 299C 598 7910 354
s. Coronation Famous d. Langmore Independence
*Langmore Patria's Inheritance 5-4 285 570 6982 321
s. Gayhead's In-heritor d. Bates' Patria
¶Langmore Prem Kitty 3-5 223 561 6922 348
s. Fairlawn K. Premier d. Langmore Kitty

MOORE, F. J., SHAMROCK FARMS, SILVER LAKE, MINN.
*Meyer Farm Paddy's Amelia 3-3 291C 582 6729 315
s. Meyer Farm Arrow d. Taylor's Starbell Paddy

§MORGAN, W. MURRY, HI-HILL FARM, COLDWATER, MISS.
*Tuland Farms Joanne 8-4 305C 610 7230 364
s. Foremost Manifold d. Sun-Blest Farms Larkspur

§MOSELEY, EDWARD S., INDIAN HILL FARM, WEST NEWBURY, MASS.
*Indian Hill Caesar's Rosa 3-5 365C 730 8664 459
s. Wethersfield Patrician Caesar d. Kadockadee Snow Rose

§MULLER, JOE P., JO-BE FARM, OMAHA, NEBR.
*Riggert Farms Fairy Queen 5-6 346C 692 8573 457
s. Skyline Triumph's General d. Riggert Farms Faith

§MUNGLE, J. JENE, MUNGLE'S DAIRY, ATOKA, OKLA.
*Mungle's Hildegard 6-2 271 542 7610 328
s. Bonnie's Supreme d. Mungle's Hilda

§MYERS, HARRISON & ELIZABETH, MYERLEA FARM, WOODSTOWN, N. J.
Myerlea Adv. Josie 2-8 360C 720 11077 551
s. Coldspring's B.R. Advocate d. Edna's Joice of Funk's Farm

§MYRIN, H. A. W., KIMBERTON FARMS, PHOENIXVILLE, PA.
Kimberton Templar's May 2-7 337C 674 8183 360
s. Kimberton Templar d. Prince's May of Spring Grove

§NAIL, LOUIS, NAIFAIR FARMS, JERSEYVILLE, ILL.
*Naifair Dannie's Martha 5-4 275C 550 6800 344
s. Sunset Glow Dannie d. Hillside Judy's Nina

§NANNINGA, S. P. & R. S., NANNINGA GUERNSEY FARM, ALBUQUERQUE, N. MEX.
*Darling of Mountain Meadow 9-3 305 610 11161 502
s. Chicona Harlequin d. Wesclair Cloverleaf

§NELMS, HOMER L., MED-O-DALE FARMS, ALTAMONT, N. Y.
*Med O Dale Princess Queen 4-2 305 610 6652 354
s. Foremost Regal Comet d. Waldorf Princess

NELSON, J. L., CEDAR DRIVE FARM, WICHITA, KANS.
*Veda's Velvet of C. D. 4-3 255C 510 9884 460
s. St. Albans Actor Grandee d. Baron's Velvet Veda

§NEWMAN, LAWRENCE M., NEW HAVEN GUERNSEY FARM, PORT ORCHARD, WASH.
*Delphi Dell Flossie 8-9 355C 710 11980 566
s. Flying Horse Master's Phil d. Delphi Dell Philosopher's Lena

*Marymoor Kottie 9-9 305C 610 8275 363
s. Marymoor Ruub d. Cottie Phyllis of Grangeville
New Haven Royal Princess 3-6 305C 610 8819 425
s. Western Glow Royal Duke d. Fir Ridge Golden Primrose

§NORMAN, ROY C., NORMAN FARM, CLYDE, OHIO.
*Belle's Ruby of Norman Farms 5-2 306 612 5458 268
s. Chestnut Ridge Trixie's Roamer d. Dora Belle of Norman Farms

§NOURSE, C. P., ROOT RIVER FARM, MILWAUKEE, WIS.
*Burton Lane Ace's Odette 5-1 210C 420 6414 280
s. Franchester Champion Ace d. Burton Lane's Alert Honora
Root River Champion Heather 2-8 208C 416 3693 143
s. Foremost Bridget's Champion d. Gylden Laddie's Harriet

§OELKER, JACK & JAMES, OELKER FARM, URBANA, OHIO.
White Villa H. Morn 2-8 265 530 7199 370
s. McDonald Farms Hugo d. White Villa L. Morn

§OHIO STATE UNIVERSITY, COLUMBUS, OHIO.
*Ohio Barbara Lucille 5-7 287C 574 8686 334
s. Welcome In Countryman d. Ohio Brilliant Lucilla

§OKLAHOMA A. & M. COLLEGE, STILLWATER, OKLA.
*Sooner Ambassador Jess 5-9 292C 584 7901 377
s. Meadow Lodge Ambassador d. Sooner Mohican Jonquil
*Sooner Ambassador Raven 3-5 365 730 8206 425
s. Meadow Lodge Ambassador d. Sooner Mohican Raven
*Sooner Mohican Bella 3-5 305C 610 7769 403
s. Meadow Lodge King's Mohican d. Sooner Royal Belinda
*Sooner Mohican Wilhelmina 4-11 365 730 6980 288
s. Meadow Lodge King's Mohican d. Cooper's H. Wilma

§OLSEN, JOHN W. & N. W., RICH LANE GUERNSEY FARM, BLACKFOOT, IDAHO.
Bonnie Lu of Rich Lane 2-3 305C 610 8961 349
s. Sun-Blest Farms Ensign d. Rich Lane Becky Lu
*Royal's Clara of Jusamite 11-5 295C 590 6833 264
s. Forges Royal Leader d. Clara of Jusamite

§OLSON, RAYMOND P., RAYOL'S FARM, FARMINGTON, CONN.
*Rayol's Butter Ball 8-3 305 610 8187 340
s. Pharos Eugene's Thor d. Colewood's Buttercup
*Rayol's Flying Dainty 3-11 305 610 6181 270
s. Flying Horse Sunset's Ruler d. Wildwood Lorna's Dainty
*Wildwood Adaliza 4-11 305 610 8682 376
s. Holly Farm Jesse d. Ada of Broadmead
*Wildwood Jesse's Joy 5-7 290 580 8138 324
s. Holly Farm Jesse d. Wildwood Josephine
*Wildwood Jesse's Juanita 4-8 305 610 7524 380
s. Holly Farm Jesse d. Wildwood Cloister's Julibebe

§ORAM, GEORGE S. & JOSEPH H., JR., BEAVER BROOK DAIRY, ROCKAWAY, N. J.
*Spruce Run Marvel's Maid 9-3 273 546 7355 307
s. Hilltop Butterfat Marvel d. Tillybardin's Mary Jane's Maid

§ORTH, WILMER T., SUNNY LEA FARM, OCONOMOWOC, WIS.
Roberta of Sunny Lea Farm 3-5 305 610 7181 358
s. Curtiss Candy Gay Bombardier d. Shogun's Bonnie

§OSTERMEIER, W. H., OSTERLEA FARM, MIDLAND, OHIO.
Moulder's Sen-Ann 1-10 365 730 7912 353
s. Raemelton Sentry Moulder d. Osage Quartermaster's Folly
Osage Quartermaster's Selina 3-3 335 580 6242 310
s. Raemelton Levity Quartermaster d. Emerald Triumphant Selma

§OUTHOUSE, RICHARD P., MAY RICH FARM, CANANDAIGUA, N. Y.
*Mayrich Doris 5-7 365 730 9139 474
s. Silver Forest Dick d. Marsh Farms Doris

§PARSONS, L. A. & SONS, SONNY ACRES, GREENTOWN, IND.
*Sonny Acres' Ace's Ester 4-9 365C 730 12185 579
s. Golden Grange Warrior's Ace d. Thelma of Brown Farm
Sonny Acre's S. Lilac 2-0 305C 610 9077 417
s. Meadow Lodge Snowbank d. Sonny Acres V. R. Bloom

§PATTERSON, JOE C., HOMEWARD FARMS, REED CITY, MICH.
*Homeward Janice 5-10 365 730 10235 491
s. Homeward Quo Vadis d. Homeward Liza

§PAYNE, ETHEL, SILVER MOUNTAIN FARM, MILLERTON, N. Y.
*Langmore Patricia 4-3 305 610 9714 411
s. Gayhead's In-heritor d. Patricia of Welcome Stock Farm
*Rex's Belle Abbie 11-4 305 610 9220 402
s. Waldorf R. S. Music Master d. Big Heart's Bellann

§PECK, G. HAROLD, PECKHURST FARM, SCHUYLERVILLE, N. Y.
*Peckhurst Courtesy 3-2 286C 572 6884 325
s. Cathedral Pal of Twin Birch d. Susanna of Beech Wood Farm

PENNEY, J. C., PRE-EMINENT GUERNSEY FARM, GALLATIN, MO.
*Gamble's Chloe 10-5 305 610 6385 318
s. Grapelawn Gamble d. Grapelawn Gertrude 3d
*Grapelawn Gem 2d 12-3 365 730 14266 642
s. May Rose Truce d. Grapelawn Gem
*Pre-Eminent Chloe 6-8 365 730 15676 758
s. Foremost Royal Mercury d. Gamble's Chloe
*Pre-Eminent Maria Theresa 3-6 365 730 14424 657
s. Foremost Acme 20th d. Pre-Eminent Glenda's Kate

§PENNSYLVANIA STATE UNIVERSITY, STATE COLLEGE, PA.
*Penstate Caesar's Trixie Ann 4-6 323C 646 8379 400
s. Groton House Caesar's Penn d. Penstate Crusader's Trix Ann

§PEREGO, J. C., CAMDEN, MICH.
*Perego's Jane 12-1 357 714 7470 375
s. Pride of Rhodora Acres d. Perego's Polly

§PERONA, EMIL, PERONA FARM, ANDOVER, N. J.
*Perona King's Pearl 5-9 305C 610 9464 430
s. Brian Boru King's Challenger d. Perona Farm Pearl
*Perona Viking's Snowbound 7-6 287 574 7986 372
s. Brooklawn's Viking d. Perona Farm Clara

§PFLUGHOEFT, ERWIN P., WHITEASH VALLEY FARM, ALGOMA, WIS.
*Whiteash Ginger 3-1 304 608 6020 286
s. Northern Conrad's Roger d. Whiteash Ginny

§PHILLIPS, I. L., NOTTAWA VALLEY FARM, ATHENS, MICH.
*Bonnie of Nottawa Valley 5-6 278C 556 7806 384
s. Hickory Shores Donavan d. Tarsen's Rose of Maple Dale

§PINEHURST FARMS, INCORPORATED, ROCKFORD, ILL.
*Byercroft Brilliant Star 3-7 253C 506 8066 348
s. Sun-Blest Farms Admiral d. Byercroft Morning Star
*Pevely Thistle Rag Apple Rose 5-9 257C 514 7045 378
s. Pevely Actor's Thistle d. Pevely Cleo Tristan
*Pinehurst Captain's Star 3-6 264C 528 5992 253
s. Byercroft Captain d. Byercroft Shining Star
*Suburban Levity Luetta 5-2 283C 566 7531 346
s. Wey Acres Levity Rex d. Suburban Butterfat Loretta
*Suburban Levity Marylyn 5-1 240 480 5222 221
s. Wey Acres Levity Rex d. Suburban Butterfat Ruby

§PINE STATE CREAMERY COMPANY, KILDAIRE FARM, CARY, N. C.
*Kildaire's Floy 4-1 349 698 7955 385
s. Quail Roost Choice Prince d. Kildaire's Adeline

PIONEER POINT FARMS, DIVISION of FUNKHOUSER INDUSTRIES, INCORPORATED, CENTERVILLE, MD.
*Valiant of Pioneer Point 6-6 305C 610 8842 388
s. Chenar's Crusader's Hopewell d. Babe Valiant of Hopewell

§PLANSOEN, LOUIS M., MULBERRY HILL FARM, EASTON, MD.
*Ideal's Beacon's Cloe 3-6 365 730 11536 497
s. Ideal's Beacon d. Triumph's Cloe of Maple Grove
*Ideal's Laddie's Mona 6-9 365 730 11521 607
s. Ideal's Sequel Laddie d. Ideal's L. D.'s Mona
*Mulberry Hill Pr. Caprice 3-4 365 730 8266 423
s. Bournedale Charming Prince d. Ideal's Caprice
*Kenneraley Patrick's Heroine 6-8 365 730 9414 448
s. Erinton Patrick d. Elk Manor's Heroetta

§PLEINESS, WILLIAM L., MAPLE DAWN GUERNSEY FARM, SCOTTVILLE, MICH.
*Maple Dawn Master's Debby 3-6 299 598 7416 370
s. Grandvu Royal Master d. Maple Dawn Squire's Zella
Maple Dawn Master's Kella 2-4 305 610 7921 384
s. Grandvu Royal Master d. Maple Dawn Squire's Kay
*Maple Dawn Squire's Calico 6-3 305 610 9929 488
s. Lone Creek's Gallant Squire d. Maple Dawn's Sue

§PLETCHER, HENRY L., EVERGREEN LAWN FARM, NAPPANEE, IND.
*Evergreen Sadie 3-5 305C 610 8951 502
s. Twin Rocks H. Fearless d. Evergreen Mary of Lawn

§POWER, L. W., CHUKLUCK FARM, BURLINGTON, WASH.
*Chukluck Novelty 4-11 276C 541 9474 463
s. Fircrest Noble Duke d. Nosegay of Chicona

PRATT, GEORGE D., JR., SUNNY VALLEY FARM, NEW MILFORD, CONN.
*Sunny Valley Boy's Patience 3-4 305C 610 7189 368
s. Golden Harvest Play Boy d. Sunny Valley's Patience
*Sunny Valley Play Boy's Susan 5-0 305C 610 5273 259
s. Golden Harvest Play Boy d. Sunny Valley's Valor Surprise
*Sunny Valley's Blossom 7-8 305C 610 9259 421
s. Sunny Valley Mahomet d. Sunny Valley Wisteria
*Sunny Valley's Emily 2d 6-2 365C 730 11744 530
s. Sunny Valley's Valiant d. Sunny Valley's Emily
*¶Sunny Valley's Gem 6-8 305C 799 9651 414
s. Sunny Valley Mahomet d. Sunny Valley's Buttergirl
*¶Sunny Valley's Violetta 9-9 305C 792 10859 483
s. Coronation Patriot d. Violet of Cobble Croft

§PRICE, G. B., RICH HILL FARM, CLIFTON, N. C.
*Rich Hill Marcie 9-8 350 700 7948 357
s. Klondike Keynoter d. Rich Hill Kathleen

§PRICE, KENNETH C., PRICE'S GOLDEN GUERNSEY DAIRY, PORT ORCHARD, WASH.
*Price's Gem Sunlight 6-6 305C 610 10822 549
s. Valley Gem Pasteur d. Dunmuvin Ultra Sunshine

§PRITZL, JOE, WESTLYNN FARM, FRUITLAND, IDAHO.
*Snow Summit Bunny 3-4 334C 668 12653 526
s. Westlynn Nors'man d. Snow Summit Bell
*Westlynn Betty 3-2 328C 656 8960 431
s. Claudesta Phylman d. Westlynn Clarissa

§PURDUE UNIVERSITY, LAFAYETTE, IND.
*Purdue Matchmaker Aneida 8-10 365C 730 7217 335
s. Normandy Matchmaker d. Purdue Conqueror Ann

RASKOB, J. J., JR., HELENA S. & MICHAEL P., NIHIGHAN FARM, TUCSON, ARIZ.
Aldahome Phyllad's Wilda 2-6 365 730 11061 564
s. Phyllad d. Willa of Aldahome
*Antietam His Ruth 3-6 365 730 9980 567
s. Antietam Leader d. Antietam Royal Ruth
*Gaylord's Famous Maxine 3-2 365 730 8244 393
s. Gaylord Kingmead's Famous d. Gaylord's Maximum Nona
*Happyholme Valor's Benita 6-6 299C 598 7522 332
s. Foremost May Valor d. Santa Ynez Janus' Benita
¶Meadow Lodge Dilene 3-10 365 763 9128 477
s. Meadow Lodge King's Dalton d. Meadow Lodge Queen Ilene
Nihighan Galore 2-2 305C 610 7586 353
s. Gaylord Kingmead's Famous d. Ranchito Royal Beatrice

§RASMUSSEN, WILLIAM J., "SARIVAL GUERNSEYS", GLENDALE, ARIZ.
*Happyholme R'Ambler's Patsy 8-11 365C 730 10655 513
s. Happyholme Roseland's Ambler d. Happyholme Lord's Patsy
*Kerndale Darby's Milly 7-7 365C 730 10921 530
s. Fresno Senorita's Melvin d. Royal Darby Girl
*Oak Park's Gardenia 6-4 354C 708 13150 594
s. Penn Villa's London d. Hamilton's Lena of Oak Park
*Proud Tellus 11-6 339C 678 10177 478
s. Green Meads Proud Gallant d. Mona's Sunbeam
*Rasmussen Farms Lady 4-7 365 730 9888 499
s. Rasmussen Farms Diablo d. Lively Lady of Shady Lane
*Rasmussen Farms P. Marian 3-4 365 730 9730 607
s. Happyholme Regal Predictor d. Rasmussen Farms Marvelous
*Sarival Mildred's Ann 8-1 365 730 14351 663
s. Sir Mildred's Lubas d. Sarival Mildred
Sarival Princess Opal 2-3 365C 730 10150 544
s. Rasmussen Farms Prince of Roses d. Mission Ranch Ona
*Valley Dale Camay 9-11 365 730 9515 414
s. Royal Clansman d. Master's Star Light Belle
*Wescon's Norbeau's Bonnie 7-2 351C 702 10477 528
s. Hill Girt Norbeau d. Wescon's Bonnie
Wescon's Norbeau's Senatora 4-2 365C 730 9784 543
s. Hill Girt Norbeau d. Wescon's Gracious Claremont
Wescon's Norbeau's Syringa 5-11 365C 730 11470 730
s. Hill Girt Norbeau d. Trixie's Syringa of Ellwood

§RATHELL, CHARLES R., JR., DOLVIN FARM, WYE MILLS, MD.
Willmar Point Eleanor 6-5 305C 610 12234 469
s. Churn Creek's Patrick d. Willmar Point Helen

§RAYMOND, CLARENCE, CEDAR MANOR FARM, FREDONIA, KANS.
*Cedar Manor Flower 5-5 305C 610 9896 448
s. Glencliff Baron d. Cedar Manor Cherry

§REEK, ERVIN E., TORONTO, KANS.
*Thatcher Farms Ida 5-0 305 610 7514 341
s. Elmwood Farms Royal Snowdrop d. Patricia of The Oaks Farm

REESE, LEWIS G. & HARRY, STRINGTOWN GUERNSEY FARM, PRESCOTT, IOWA.
*Stringtown Tina 7-1 221 442 5305 260
s. Boulder Bridge King's Sun Ray d. Stringtown Theresa
Stringtown Wynette 1-11 365C 730 9490 426
s. Boulder Bridge King's Sun Ray d. Stringtown Wanda

§REKEWEG, MELVIN, CLEAR VIEW FARM, WOODBURN, IND.
*Clear View Starlight Babe 5-6 192C 384 3848 181
s. Maylee Prince d. Starlight of Clear View

§REUSCH, HARLAN E., HAZY HILLS FARM, ELIZABETH, ILL.
Mary Anna Sunrise of Hazy Hills 2-5 305C 610 8582 391
s. Senrab's Prince's Monarch d. Monarch's Mary Anna
Monarch's Mollie of Hazy Hills 9-4 365 730 11587 523
s. Alert's Monarch of Kenfleur d. Headlight's Matron's Marion
Pet's Charmaine of Hazy Hills 2-6 305C 610 7641 341
s. Boulder Bridge Cruiser d. Pat's Pet of Hazy Hills
Reflector's Fanny 10-4 299C 598 8602 374
s. Kenfleur's Harlow Reflector d. Idol's Princess Pat

§REYNOLDS, MERCEDES, MEADOW HEIGHTS, AVILLA, IND.
Meadow Heights Be Charming 2-3 347C 694 5848 271
s. Langwater Banner d. Meadow Heights Carmelita
*Meadow Heights Carmelita 4-3 361C 722 9012 422
s. McDonald Farms Guiding Star d. Carmen of Walnut Ranche
*Meadow Heights Gay Gingham 4-10 365 730 10361 450
s. Meadow Lodge King's Supreme d. Dolly of Homewood
*Meadow Heights Golden Glory 6-0 305C 610 10196 493
s. Somers Farms Co-Star d. Dolly of Homewood

§RHOADS, JEROME H., "RHOADSACRES", KIRKWOOD, PA.
*Skylight's Bessie Charm 9-2 305 610 8715 429
s. Brookmead's Skylight d. Bessie Charm Ambler
*Valdor's Joan of Rhoadsacres 3-11 305 610 6722 383
s. Riveredge Valdor's Honeybrook d. Cadet's Rhoda of Rhoadsacres

§RIGGERT, PAUL A., RIGGERT GUERNSEY FARM, ODELL, NEBR.
*Riggert Farms Lavona 3-2 305C 610 7223 368
s. Skyline Justice d. Riggert Farms Veronica

§RINGER, LLOYD, RINGER GUERNSEY FARM, WICHITA, KANS.
Sunbright King's Clarissa 8-8 249C 498 4768 227
s. Daisy's Sunbright King d. Sun Farms May's Clara

§RITTER, ERNEST E., RED RIDGE FARM, WINFIELD, PA.
*Kitty of Red Ridge Farm 10-11 365 730 10233 456
s. Masterful's Fred of Hillside d. Fan of Red Ridge Farm
Limestone Spring Noble Iris 2-5 305C 610 7100 301
s. Coldspring's Noble's Inprint d. Franchester Country Woodbine

ROBERTS, JOHN E., ELM CREST FARM, ALFRED, MAINE.
*Elm Crest Farm's E Clara 5-0 274 548 7420 296
s. Great Elm Errant d. Elm Crest Farm's Artist

§ROBINSON, EVERETT E., REDLAND GUERNSEY FARM, WILDERVILLE, OREGON.
Redland Cathy 2-5 305C 610 11378 574
s. Quality Farm Bettina's Captain d. Redland Taffy
Redland Mimi 2-3 305C 610 7988 380
s. Coronation Damascus d. Bonnibell Anna May

§RUBRIGHT, ADRIAN & SONS, AVIRWILL FARM, LAFAYETTE, IND.
Elmdale Levity C. Fashion 2-3 365 730 9199 409
s. Curtiss Candy Levity Chum d. Elmdale Taurine Flossie

§RUDAT, FRED, JR., CLA-ORE FARM, BROWNSMEAD, OREGON.
Flying M. Nanette O'War 2-5 365 726 9665 482
s. Western Glow Steadfast O'War d. Walen's Hogarth Nan

§RUEBKE, FRITZ, STEELEVILLE, ILL.
Shaw's Daisy Ann 3-10 278 556 6786 378
s. Sophia's Billy Boy d. Daisy's Curley Anna Dean

§SALTER, KATHARINE, SALTER FARMS, COLCHESTER, CONN.
Nyala Steadfast Ladino 2-3 305C 610 7399 349
s. Fairlawn Dairymaid's Steadfast d. Nyala's Supreme Clover
Salter Farm's Gerry 4-4 365C 730 9157 511
s. Horse Shoe Conrad's Assault d. Horse Shoe Bailiff's Geraldine

§SANBORN, ROGER C., SANBORN FARM, BOSCAWEN, N. H.
Sanborn Farm Erato 2-9 305 610 5333 247
s. Kitchener Yama d. Sanborn Farm Psyche

§SAWIN, H. W. & SON, PRAIRIE LODGE, NORTHWOOD, IOWA.
*Highlands Betty Lou 3-5 365 730 10101 494
s. Dunwalke Aristocrat d. Betty May of Highlands
Prairie Lodge Lilac 2-4 305 610 8612 394
s. Langwater Catamount d. Prairie Lodge Lucy

§SCHARF, P. ROBERT, EDROBLIN'S FARMS, FLOYDS KNOBS, IND.
*Hayswood June 5-8 264C 528 5399 270
s. Riegeldale King's Maximum d. Hayswood Emily

§SCHMID, WALTER & SON, SARASOTA, FLA.
Ros-Royal's Betty 3-8 305C 610 9136 458
s. Peerless Rosette's Royal d. Elector's Nellie

§SCHNEBLY, ROY S., CROWN STONE FARM, CLEAR SPRING, MD.
*Bon Bon Marie 5-7 305C 610 7644 382
s. Antietam Prince Paul d. Buttercup's Bon Bon

§SCHWABACHER, JULIAN L., BARBIAN FARM, BETHLEHEM, CONN.
*Twinwing Baroness Daffodil 5-8 305C 610 9733 445
s. Flying Horse Baron d. Twinwing Noble Della

§SCHWASS, CARL A. & SON, SPRINGDALE FARMS, SCOTTVILLE, MICH.
Springdale Myrtle's Mertie 3-0 305C 610 8751 470
s. Maple Dawn King's Senator d. Springdale Pat's Myrtle
Springdale Prince's Vicki 2-1 305C 610 9255 374
s. Maple Dawn Master's Prince d. Springdale Jupiter's Violet

§SCOFIELD, I. B., HOPEDALE FARMS, GRAND BLANC, MICH.
*Mum's Favorite of Hopedale 6-11 346 692 11259 497
s. Cewald's Duplicate d. Mum of Hopedale

§SCOTT, ROBERT M., HIGHLAND VIEW FARM, BEAR LAKE, PA.
Shirley of Highland View 2-3 296 592 6689 362
s. Coldspring's Hardwick's Victor d. Highland View Jeanette

§SEALE, LEE, MR. & MRS., SEALE FARM, LEBANON, IND.
Paul's Judy of Crane Farm 3-2 305 610 6921 341
s. Curtiss Candy Ace's Paul d. Janet's Julia of Crane Farm
Seale's Gladys 2-3 305C 610 7543 370
s. Curtiss Candy Ace's Paul d. Seale's Miss Duffy
*Warrior's Mary of Crane Farm 12-8 305 610 8902 426
s. Fashion's Warrior d. Golden Betty of Crane Farm

§SELANDER, GUSTAVE, ALDER-DELL GUERNSEYS, SHERWOOD, OREGON.
*Golden Buttercup of Alder-Dell 3-8 198 396 4423 205
s. Western Glow Miracle Steadfast d. Golden Treasure of Alder-Dell 2d
*Gracious of Alder-Dell 5-2 209 418 5328 228
s. Western Glow Governor d. Genevieve of Alder-Dell

§SHANNON, SIDNEY L., SR., ROSEGILL FARM, URBANNA, VA.
*Abigail of Rosegill 5-7 305 610 9476 464
s. Midview's Raider d. Lady Actress of Rosegill
*Ella of Rosegill 4-5 305C 610 7638 392
s. Lida's Prince of Rosegill d. Raider's Audrey of Rosegill
*Jubilee of Rosegill 4-7 254C 508 6151 318
s. McDonald Farms Honor Bright d. Raider's Janice of Rosegill
Rosegill's Anita 2-4 365 730 8122 439
s. Lida's Prince of Rosegill d. Amber of Rosegill
Rosegill's Daisy 2-6 303C 606 8325 431
s. Riegeldale Ben's Hilarity d. Della's Duchess of Rosegill
Rosegill's Frolic 2-11 365 730 7711 411
s. Lida's Prince of Rosegill d. Raider's Fashion of Rosegill
Rosegill's Topsie 2-11 305C 610 6983 377
s. Rosegill Rock d. Tusca of Rosegill

§SHEEKS, K. W. & SONS, SHEEKS FARM, KIMBERLY, MINN.
*Sheeks' Squire's Prism 4-7 305C 610 7952 375
s. Gaylord Squire's Herd King d. Evergreen's Dairy Pride

§SHELDON, L. W. & SONS, LYNWORTH FARMS, FULTON, N. Y.
Quality of McDonald Farms 2-4 305C 610 7297 368
s. McDonald Farms High Nobleman d. Langmeadow Ivy Queen

§SHELDON, L. J., WASECA, MINN.
*Rita Carreleta of Riverdale 6-8 305 610 8020 392
s. Highland's Crescent Jewel d. Perry DeChene of Woodland

§SHOOK, HAROLD, MAYLEE MANOR, QUINCY, MICH.
Maylee Manor Lill 3-1 305 610 7326 370
s. Franchester Fair Play d. Maylee Manor Star's Frieda

§SHULER, J. B., BOMIR GUERNSEY FARM, HOLLY HILL, S. C.
*Huey's Dolly 6-1 358 716 5806 360
s. Coker Beautiful Don d. Huey's Charlotte

§SIGRIST, ELDON E. & LARRY EDWARD, SEVEN MAPLES FARM, WEST SALEM, OHIO.
*Seven Maples Julep 4-4 365 730 5705 323
s. Villa-Way Master's Philip d. Seven Maples Julabelle
*Seven Maples Lordship's Shirley 3-7 305C 610 6377 319
s. Villa-Way Lordship d. Seven Maples Philip's Shirley
*Seven Maples Lordship's Zelda 3-7 305C 610 7646 382
s. Villa-Way Lordship d. Seven Maples Zelda

§SIKES, T. EDGAR, SIKCO FARM, GREENSBORO, N. C.
Sikco Maxim's Bell 1-11 305 610 4858 244
s. Sikco Golden Maxim d. Sikco Maxim's Iris

§SIMMS, ALBERT G., LOS POBLANOS RANCH, ALBUQUERQUE, N. MEX.
Poblanos Eddy Wilhelmina 2-5 305 610 9584 438
s. Poblanos Nautilus Eddy d. Santa Cruz Elector's Willow
Poblanos Vermon Rebecca 2-0 365 730 10088 490
s. Cooper's Vermon d. Poblanos Quest's Ruth

§SMITH, GERARD C., RATCLIFFE MANOR FARMS, EASTON, MD.
*Ratcliffe Manor Elaine 6-3 332C 664 8432 414
s. Spencer's Landing Caesar d. Ratcliffe Manor Cathie

§SMITH, JENNINGS, SLAUGHTERTON FARM, SUDLERSVILLE, MD.
Green Acres Mary Ann 2-1 262C 524 5403 252
s. Green Acres' Monarch d. Green Acres Marilyn

§SNARR, WARD, WARDHAVEN FARM, SILER CITY, N. C.
*Wardhaven Molly Betty 5-4 365C 730 10820 564
s. Fairlawn Maxim's Jeff d. Wardhaven Beau's Betty

§SOUTHARD, MARILYN SUE, SOUTH ACRES FARM, FRANKFORT, IND.
Northmeade Joyful Dolly 6-5 365 730 11496 620
s. Northmeade Joyful Buttermaker d. Bancroft Acres Juanita

§SPENCER, O. C., PINE VALLEY FARMS, CLE ELUM, WASH.
*Laura of Pine Valley 9-10 305C 610 9234 426
s. Marymoor Fawnboy d. Lorna of Rainier View
*Pineval Hortence 8-5 288 576 9136 454
s. Valley Gem Horatio d. Ester of Pine Valley
§Pineval Masters Delia 3-8 305C 610 7498 378
s. Pineval Mountain Master d. Pineval Mountain Bon Ton
*Pineval Masters Thoughtful 3-3 305 610 7767 475
s. Pineval Mountain Master d. Matilda of Pine Valley

§SPIES, ROGER, ROGINE ACRES, DOVER, OHIO.
Rogine Free Alice 2-9 305C 610 8520 405
s. Riegeldale Maxim's Thor d. May's Free Alice
Rogine Free Rosalie 2-10 305C 610 6436 342
s. Riegeldale Maxim's Thor d. Rosalie Free Chaney

§STAUFFER, IRA, VALMARK GUERNSEY FARM, LYNDEN, WASH.
*Dolly's Pride Tillie 6-2 305C 610 10234 471
s. Rozelyn King's Knight d. Proud Buttercup's Dolly
*Primrose of Valmark 2-11 301C 602 8044 336
s. Rozelyn V. Marvel d. Lady Ann's Pansy

§STEVENS, R. S., APTAKISIC FARM, PRAIRIE VIEW, ILL.
*Aptakisic Chips Linda 4-9 365 730 9963 515
s. Bog Meadow Mr. Chips d. Old Home's Lindela
*Aptakisic Glen's Penny 3-10 301 602 6286 303
s. Meadow Lodge King Glen d. Aptakisic Climax Pearl

§STINE, C. M. A. & SAMENDINGER, FREDERIC, FOXDEN FARM, NEWARK, DEL.
*Foxden's Beda 6-4 365 721 11035 572
s. Spar Hill Foxden's King d. Foxden's Brenda
*Royalist's Yarico of Barksdale 10-8 295C 590 8527 424
s. Royalist Leader d. Leader's Nonpareil Yarico

§STULTZ, RAYMOND & SON, SANDCUT GUERNSEY FARM, TERRE HAUTE, IND.
*Sandcut Farm Count's Kamilla 7-2 305C 610 8665 432
s. Kenfleur's Laddie Count d. Dahlia's Normandy Pride

§SUBER, O. P. & LEMMON, R. H., JR., SONNYLAINE FARM, WHITMIRE, S. C.
*Dinsmore Maxim's Princess 15-2 365 730 9445 495
s. Quail Roost Maxim's Medico d. Westmooreland Queen Mary
*Sonnylaine Maxim Princess 10-2 365 730 11086 538
s. Quail Roost King Don d. Merger's Princess

§TAYLOR, FAY E., FAY'S GUERNSEY FARM, WELLINGTON, KANS.
*Wood Creek Apollo's Anita 8-11 305C 610 10289 457
s. Gaylord's Tulip's Apollo d. Fern Hill Plowman's Keepsake

TAYLOR, J. W., CHELTEN FARM, LAS CRUCES, N. MEX.
*¶Shoreland Twilight 9-3 274C 715 7599 354
s. Shoreland Chedco d. Shoreland Evening Glow

TEXAS TECHNOLOGICAL COLLEGE, LUBBOCK, TEXAS.
*¶Anchor's Marilla 4-5 291 613 6989 285
s. Langwater Anchor d. Norman's Kill Victory Myrtle
*Repelmar Her Bonny 3-6 346C 692 7842 498
s. Coronation Herald d. Douglaston Baroness Bountiful

§THOMAS, ROBERT W., THOMAS FARM, FRANKFORT, IND.
*Thomas Farm N. Floss 3-2 365C 730 13056 541
s. Memory's Noble d. Big Maple Fanny

§TORREY, ROSCOE, TORREY FARM, BRISTOL, WIS.
*Harvester's Tiger Lily 8-4 296 592 9227 473
s. Farewell's Harvester d. Haviem Tiger Lily
Torrey Farm Majesty's Orchid 2-8 365 730 7843 413
s. Gaylord Kingmead's Majesty d. Torrey Farm Orchid
*Torrey Farm Mirth 6-8 365 730 15077 744
s. Jonacre Royal Challenger d. Torrey Farm Hope

§TREES, SCHOCKE & SONS & MERLE J. & EMILY N., BIG MAPLE FARM, FRANKFORT, IND.
*Big Maple Commander's Elsie 5-6 293 586 10448 471
s. Rock Creek Commander d. Forecount's Elsie
*Treesvale Commander's Maude 9-1 305 610 7695 344
s. Rock Creek Commander d. Treesvale Grace

§TURMAN, W. F. & SON, TURMAN FARMS, HORN LAKE, MISS.
Walker Farms Delta Hilda 3-2 365C 730 7639 412
s. Walker Royal Paul d. Langwater Hilda

§TURNBULL, WILLIAM & ARTHUR, TEVIOT FARMS, FAR HILLS, N. J.
*Teviot Alert's Rosebud 3-9 305 610 8343 345
s. Alert's Prince Pharaoh d. Teviot's Immigrant Rockette
Teviot Dug's Kate 2-8 212 424 5734 280
s. Meadowbrook Dug MacArthur d. Princess Katica of Long Valley

§UPHAM DOWNS FARM, MIDDLETOWN, DEL.
*Hope's Son's Pride 8-11 365 730 10587 646
s. Hope's Son d. Cavalier King's Dairymaid
Upham Downs Res Milkmaid 2-3 305C 610 8004 365
s. Blakeford Resolution d. Prince's Jannie of Viewsite

§VANDERBILT, WILLIAM H., CRICKET CREEK FARM, WILLIAMSTOWN, MASS.
Cricket Creek Valprim 2-11 291 582 6616 404
s. Boulder Bridge Royal Prince d. Golden Harvest Valprim
Tarbox Farms Shirley 4-6 305 610 8373 419
s. Shine's Pat of Applecot d. Red Fox Major's Marby

§VAN QUEKELBERG, LEON, NEWARK, N. Y.
*Tarbell Royalist Vision 4-6 264 528 9253 428
s. Antietam Royal Jeweler d. Tarbell Bright Vision

§VAUGHAN, H. G., VAUGHAN FARMS, SPARTA, MICH.
Vaughan's Leona 1-9 328C 656 5459 289
s. Spring Dale Prince Larry d. Vaughan's Fern

§VAUGHAN, JAMES H., VAUGHANDALE, BURKEVILLE, VA.
Vaughandale's Uppish Ella 2-5 305C 610 8992 442
s. Hamhurst Danny Boy's Tyler d. Vaughan's Louella

§VAUGHAN, WILLIAM L., ELM HILL FARM, HALLOWELL, MAINE.
Webotuck Lady Tess 9-9 249C 498 7356 303
s. Lincoln Gay Prince d. Webotuck Theola
*Webotuck Queen Mable 11-5 365 730 14085 633
s. Webotuck King Mab d. Arethusa Favor
Webotuck Val Bonny 6-4 208C 416 6124 283
s. Grassland Valle Electron d. Webotuck Bonnie

§VIRGINIA POLYTECHNIC INSTITUTE, BLACKSBURG, VA.
*V. P. I. Majesty Governess Java 5-7 297C 594 7583 449
s. Midview Majesty's Truce d. V. P. I. Maxim Governess
*V. P. I. Maxim Fine 9-5 305C 610 9972 438
s. Quail Roost Lucky Maxim d. V. P. I. King Inez Leader

§WACHHOLZ, BERNHARD, HILLDALE FARM, STOCKTON, MINN.
*Hilldale Coronation Sandra 6-7 305C 610 6677 337
s. Adelmer's Coronation Esquire d. Hilldale Delta

§WALKER, JAMES R., KNOCKFIERNA FARM, MILFORD, N. H.
*Knockfierna's S. Mayfair 4-9 300C 600 8355 351
s. The Sorcerer of Destiny d. Destiny's May Blossom

§WALLACE, E. T., MRS. & DAVIS, EARNEST L., WALLACE FARM, FITHIAN, ILL.
*Leafy Lane Matchless Prudence 5-1 305C 610 8748 422
s. Gayoso Levity Matchless d. Wistful of Leafy Lane

§WASHBURN, G. D. & LOIS, PERFECTA VISTA RANCH, FALLON, NEV.
P V Tessa de Adore 2-2 305 610 6600 317
s. Sierra Manor Bell Boy d. Tessalita de Douglass

§WEAVER, CLARK A., SAN-MOR FARM, PERRYSBURG, OHIO.
*Fairview's Bann 5-11 288C 576 6447 290
s. Gayhead's Liberator d. Fairview's Ann
¶Fanbrook's C. Gladys 2-6 365 809 8620 456
s. Curtiss Candy Levity Chum d. Signet's B. Gladys of Homestead
Rozella of Shady Nook 4-5 365C 730 10398 494
s. Argo of Shady Nook d. Aigler Farm Rosetta
San-Mor's R. Pat's Daisy 2-6 305C 610 6620 312
s. Gray Haven Levity Rambler d. Pat's Daisy of Wayside Farm

§WEBSTER, WILLIAM & CLOSE, STEVENSON W., COOL BRANCH FARM, ABERDEEN, MD.
*Rex's Exquisite of Mt. Ararat 8-0 305C 610 9843 431
s. Rex's Vox Pop of Bolton d. Mt. Ararat's Butterfat's Ginnie

§WEEKS, JOHN F., GUNSTOCK HILL FARM, LACONIA, N. H.
*Gunstock Hill Farm Annie 3-5 365 730 9176 405
s. Langwater Darius d. High Maples Farm Anne
*Piscataquog Judith 8-1 365C 730 11646 511
s. McDonald Farms Heir d. Comet's Beth of Piscataquog

§WEINGART, FREDERICK W., ESTATE & F. N. & SONS, CLOVER HILL FARM, TORRINGTON, CONN.
*Clover Hill Cheerlady 7-2 343C 686 6973 322
s. Midview Raymond's Jim d. Pharos King's Cheerup
Clover Hill First Lilly 2-8 302 604 5633 261
s. Clover Hill First Blast d. Lilyvale's Lillian of Wildwood
*Clover Hill Golden Priscilla 4-7 365C 730 7400 379
s. Echo Farm's Dynamite d. Clover Hill Royal Peggy

§WEST, RAY N., WESTLAWN FARM, YAKIMA, WASH.
Westlawn Beauty of Potlatch 2-6 305 610 7171 333
s. Harriett's Potlatch Chief d. Hendrick's Beauty of Westlawn

§WESTENFELDER, EDWARD B., SPRUCE MANOR FARM, FREMONT, MICH.
*Spruce Manor King's Linda 3-3 365 730 9505 547
s. Cowham Farm Alice's King d. Maple Ridge Lassie Fern

§WHITE, MELVIN, OVERLAND HILL FARM, ALLISONA, TENN.
*Overland Fay 5-11 365 730 9537 455
s. Bethany Wistar's Lucky Strike d. Overland Evangeline
Overland Hill Eula 2-7 305 610 7828 374
s. Franchester Emory's Squire d. Ed-Mor Sparton Eunice

§WHITE, N. H., JR., ENTERPRISE, MITCHELLVILLE, MD.
*Enterprise Lucky Jacola 6-8 365 730 9253 445
s. Lucky Peter of Enterprise d. Bloomfield Jacola

§WIDMAN, J. L. & EUGENE, POMONA ACRES, FREMONT, OHIO.
*Pomona Acres Chum's Tiny 6-1 365 730 10574 538
s. Tul-Lea's Chum d. Pomona Acres Tiny
*Pomona Acres Hazel 4-2 281 562 7972 370
s. Tul-lea's Chum d. May Coronet of Pomona Acres
*Pomona Acres Pearl 4-6 365 730 11258 548
s. Fireside Gay Lad's Victor d. Doc's Bellan of Pomona Acres

§WILCOX, C. J. & SONS, KENWOOD FARMS, SHELBURNE, VT.
Ken Alvera 1-10 365 730 4432 207
s. Wolfpen Archer d. Ken Calico
*Ken Jenna 3-7 365 730 9036 384
s. Charlescote Paragon d. Ken Hawaii
*Ken Vt's Teeza 9-4 363 726 5494 259
s. Langwater Vermonter d. Ken Teeza

§WILSON, H. B., MEADOWBROOK FARM, CALEDONIA, N. Y.
*Loyalist Daffodil 3-7 330 660 9409 431
s. McDonald Farms Just Loyalist d. Rex's Daffodil Betty
*Valiant's Charmette 5-6 305 610 9542 460
s. Churn Creek's Royal Valiant d. Calculator's Margaret

§WINSTON, JOHN L., MT. PAUL FARM, GLADSTONE, N. J.
Mt. Paul Maida 2-4 305C 610 9874 497
s. Hominy Hill Flashdale d. Delwake Gab's Ada

§WINTHROP, FREDERIC, GROTON HOUSE FARM, HAMILTON, MASS.
*Groton House Caesar's Mirthful 4-8 365C 730 9993 505
s. Argilla Caesar d. Holly Farm Mirth
Groton House Czar's Faun 2-8 365 730 9670 434
s. Flying Horse Czar d. Groton House Fern
Groton House Royal Mary 3-2 350 700 8726 388
s. Argilla Fair Royal d. Holly Farm Marlene
Midview Noble's Primrose 3-11 365 730 11297 937
s. Midview Beauty's Noble d. Midview Charmer's Primrose

§WIRT, ELMER J., MAPLE LEAF FARM, LEWISTON, MINN.
*Maple Leaf Cherry 5-8 305C 610 8981 403
s. Burton Lane's Sargon Heroic d. Blondie's Belle of Maple Leaf
*Maple Leaf Glena 5-8 276 552 8800 445
s. St. James Rocket's Flash d. Glenis of Maple Leaf
*Maple Leaf Gracie 6-11 297C 594 9902 423
s. St. James Rocket's Flash d. Glenis of Maple Leaf
*Maple Leaf Nancy 8-0 295C 590 9545 426
s. Burton Lane's Sargon Heroic d. Courageous Nellie of Maple Leaf

§WISCONSIN, UNIVERSITY OF, MADISON, WIS.
U W Cherry Future Brummel 2-8 296C 592 8405 443
s. McDonald Farms Beau Brummel d. U. W. Cherry Future
*U. W. Chum Falstaff 5-3 305C 610 7256 352
s. Blakeford Falstaff d. U. W. Chum Badger
*U. W. Girl Gold 3-8 305C 610 7509 328
s. Blakeford Professor d. U. W. H. Girl Wilmer
*U. W. Merry Dictator 4-5 305C 610 7275 397
s. Horse Shoe F Dictator d. U. W. Merry Badger Brummel
*U. W. Merry Monogram 7-4 267 534 6600 319
s. Beau Brummel's Monogram d. U. W. Merry Marine
*U. W. Merry Plebe 7-5 267C 534 6076 285
s. Blakeford Plebe d. U. W. Merry Brummel

§WITMER, KERMIT L., KEREST FARM, DALMATIA, PA.
*East Malta Archer's Connie 5-10 305C 610 6945 360
s. Coldspring's Hardwick's Archer d. East Malta's Supero's Connie
*East Malta's Archer's May 6-7 305C 610 11043 535
s. Coldspring's Hardwick's Archer d. East Malta's Supero's May
*East Malta's Archer's Viola 3-11 272C 544 7179 350
s. Coldspring's Hardwick's Archer d. East Malta's Ambler's Violet
*East Malta's Harold's Lady 6-6 365C 730 13364 650
s. East Malta's Fannie's Harold d. East Malta's Supero's Lady
*Longwood X. Parasite 4-5 298C 596 6136 321
s. Longwood Thankful d. Longwood U. Parasite

WOOD, THOMAS E., WOOD ACRES STOCK FARM, SAINT MARTIN, OHIO.
*Alice of The Wood 4-6 365 730 9289 410
s. Raemelton Levity Quixote d. Royal Alice Ben Bolt
*Louise of Faulkner Farms 8-11 365C 730 9054 449
s. Tomary King Lewis d. Estella of Faulkner Farms
*Maple Shade Bows 4-1 293 586 5744 345
s. Welcome-In Chum's Special d. Maple Shade Pat Jo
*Maple Shade Pride's Charm 7-1 230C 460 7071 340
s. Welcome-In Chum's Special d. Highland's Pride
Wood Acres Starlet 3-2 305C 610 6654 276
s. Welcome In Distinction d. Star of Shandon

§WOODS, MORT, PRIMROSE FARM, ARDMORE, OKLA.
*Primrose H. B's Ultra's Inbred 7-6 365 730 13663 544
s. Meadow Lodge Heartbreaker d. Primrose Heartbreaker's Ultra
*Primrose Valet's Wilda 10-1 257 514 4905 213
s. Valet of Primrose d. Wilda of Primrose

§WRIGHT, ELIJAH E., NINOVAN FARMS, NIMROD HALL, VA.
*Ninovan Waldo's Phoebe 7-3 305C 610 7020 328
s. Fritzlyn Ninovan Waldo d. Ninovan Ultra Beauty

§WRIGHT, RUSSELL, SAGAMORE FARM, GALIEN, MICH.
*Sagamore Alicia Rosalie 6-2 365 730 12001 617
s. Maple Lawn Farm Abe d. Sagamore Daisy June

YODER, HAROLD C., PASTURE HAVEN FARM, SYRACUSE, IND.
Redoy Vista Rheba 6-4 365 730 18367 846
s. Rock Creek Royal Petri d. Golden Hope Rheba

§YODER, JOHN DAYLE, TALL CORN FARM, KALONA, IOWA.
*Tall Corn Etta 5-10 305 610 8357 339
s. English River View Challenger d. Pride's Maryetta's Etta
Tall Corn Pepper's Bonnie 2-1 191 382 3874 205
s. Plane View Pepper d. Creek View Bonnie
Tall Corn Pepper's Sunny 2-1 305 610 6867 356
s. Plane View Pepper d. Sunnyslope Queen's Goldie
Tall Corn Vel's Rexrose 2-3 235 470 5251 236
s. Hawkeye Vel's Spot Actor d. Hawkeye Actor's Rosie

§YOUNG, BION, DUTCH MILL FARM, PLEASANT LAKE, IND.
*Dutch Mill's Bazooka's Bugle 8-2 209 418 8015 417
s. Dutch Mill's Fritz d. Dutch Mill's Banjoe's Bazooka

§YOUNG, HAROLD L., COLDBROOK FARM, HOLDEN, MASS.
*Coldbrook Trigger Christine 3-2 302C 604 7194 336
s. Coldbrook Trigger d. Nashoba Agrippa Christine
Grassland Hiwood Lady True 2-5 305C 610 5363 225
s. Grassland Hiwood Sir Francis d. Grassland Hiwood D-True

§YOUNG, W. L. & ANNIE LEE, ROSE VALLEY FARM, FRANKLIN, VA.
*Bright's Clara of Rosegill 7-8 300 600 6231 306
s. McDonald Farms Honor Bright d. Raider's Choice of Rosegill
Rose Valley Conquest's Bell 1-9 365 730 10251 526
s. Riegeldale Viscount's Conquest d. Rose Valley Lucky Bell
*Rose Valley Emory's Iris 5-4 305C 610 8326 417
s. Riegeldale Emory's Foreman d. Southampton Conquest's Iris
*Rose Valley Emory's Princess 5-3 305C 610 9816 634
s. Riegeldale Emory's Foreman d. Green Princess Gin
*Rose Valley Lucky June 5-4 279C 558 9571 476
s. Quail Roost Lucky Sappho d. Scotch's June Pride
*Rose Valley Lucky Lolita 2-11 305C 610 7917 395
s. Quail Roost Lucky Sappho d. Rose Valley Emory's Lolita

§YOUNG, WALTER L., GRAIN MEADOW GUERNSEY FARM, GREENTOWN, IND.
*Grain Meadow Oberland's Bess 3-4 253C 506 6577 285
s. Welcome In Clara's Oberland d. Grain Meadow Lil
Grain Meadow Oberland's Patty 2-2 365C 730 7777 369
s. Welcome In Clara's Oberland d. Grain Meadow Pat

§ZECH, ANDREW, HILLVIEW FARM, BERRIEN SPRINGS, MICH.
*Hillview's Buttercup 4-4 305 610 8078 470
s. Meadow Lane Superior d. Carlotta of Hickory Grove

§ZIEMANN, A. C. & WELDON, FAIRMONT, MINN.
*Annabella of Brookside 8-1 305C 610 9916 558
s. King of Triple Creek Farm d. Bess' Daisy of Brookside

§ZIEMER, KENNETH, MEADOW VIEW FARM, WALTHAM, MINN.
Meadow View Royal Charlotte 2-1 365C 730 9715 486
s. Spruce Shadows Steadfast d. Babbett's Royal Flo
*Meadow View's Armeria 5-6 215C 430 3607 151
s. Spruce Shadows Steadfast d. Keeper's Blanch of Meadow View
*Meadow View's Lady Wilda 5-5 293C 586 4816 206
s. Spruce Shadows Steadfast d. Lottie's Keeper of Meadow View

§ZIMMERMAN, CARL, CARLSDALE GUERNSEY FARM, CALEDONIA, MICH.
Carlsdale La Belle 2-4 365C 730 8828 446
s. Rosemont W Lyle d. Cowham Farm King's La Blanch

§ZIMMERMAN, C. EDWARD & M. K., SILVER LAKE FARM, CENTER SQUARE, PA.
*Blues Speck Face 10-8 305C 610 10296 467
s. C. F.'s King of The Blues d. Nance's Speck Face
Silver Lake C Ethel 2-5 301C 602 8532 432
s. Silver Lake Columbian d. Silver Lake Royal Ethel
Silver Lake Garnet 2-3 305C 610 7037 394
s. Silver Lake Columbian d. Silver Lake Lou
*Silver Lake Jen 8-8 281C 562 10923 479
s. Gwynllan Junior d. Silver Lake M Princess
*Silver Lake Lad's Duchess 7-4 305C 610 11951 520
s. Pinebrook Oxford Lad d. Silver Lake M Princess
*Silver Lake Patricia 4-2 341C 682 9839 525
s. Silver Lake Columbian d. Silver Lake Lad's Duchess
*Silver Lake Poinsetta 3-2 297C 594 11207 507
s. Gwynllan Junior d. Silver Lake Elsie

§ZOOK, W. H. DUNWOODY, PHEASANT HILL FARM, GLENMOORE, PA.
*Autocrat's Ruby 9-4 305C 610 6469 340
s. Fellowship Fashion's Autocrat d. Quincy May Hilda
Dunwoody's Bond Bessy 2-5 305C 610 5135 269
s. Rose's Gold Bond d. Gold Nugget's Belle
*Star Lady Gold 7-11 305C 610 7139 381
s. Noel's Gold Nugget d. Quincy May Star

§ZORNOW, THEO. A. & THEO. J., PITTSFORD FARMS, PITTSFORD, N. Y.
Pittsford Farms Elizabeth Kay 3-0 275C 550 6896 270
s. Coldspring's B. R. Keystone d. Trainer's Royal's Elizabeth
*Pittsford Farms Silver Rose 3-6 305C 610 8494 417
s. McDonald Farms Speculator d. Silver Forest Dr.'s Rose

§ZUMFELDE, HENRY, YORKLYNN GUERNSEY FARM, WAUSEON, OHIO.
Yorklynn Betsy 2-1 365 730 7133 369
s. Yorklynn King Allen d. Yorklynn Raider's Bess

THE GOAL

The Guernsey Breeders' Journal serves as a medium for recording the progress of the breed, is the official breed magazine and is a source of beneficial inspiration to breeders of Guernseys. The Journal's goal is to keep breeders abreast of the times, so that they may be the best informed dairymen in the country. Great plans are developing for the breed publication of the future.

Watch for the coming issues. Keep your subscription renewed.

WINDY HILL FARMS

R. D. 3 - Titusville, Pa.

"BREEDING TOWARD PERFECTION"

A Sire Out Of The BLUEBLOOD Family .....

McDONALD FARMS STEADFAST ORION

On lease from McDonald Farms

A son of McDonald Farms Steadfast, A. R. ($21,000). **The MELBA family.** He is also the grandsire of our Junior Herd Sire—**McDonald Farms Le Regal.**

His Dam — EXCELLENT

McDONALD FARMS HONEYBLOOM (E '47 '48 '52)
11162—658—6yrsC—1082 T. M.
1st Aged Cow, Senior and Grand Champion, N. Y., 1949.
1 A. R. son, 1 A. R. daughter — full brother and sister to "Orion."

His Dam's Dam

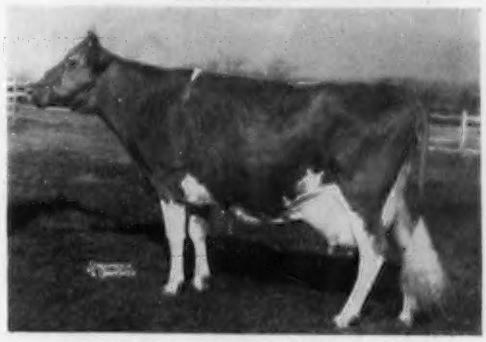

McDONALD FARMS BLUEBLOOD (VG '48)
12139—675—EE, 14068—755—AA
4 A. R. sons, 5 A. R. daughters include 4 full sisters by Myhaven King, all classified Excellent.

"ORION" is a full brother to McDonald Farms S. Meldon, Reserve Grand Champion, National Guernsey Show, 1949 and to McDonald Farms Steadfast Peggy, 10058—601—Jr2C—1082 T. M.

STOCK FOR SALE

OUR HERD IS BEING BUILT UPON PROVED McDONALD BLOODLINES.

WRITE US YOUR NEEDS

T. B. 561063 Vaccinated Bang's 20316

JAMES D. BERRY, Jr.
Owner

Phone Titusville 37364

JAMES G. MILLAR
Herdsman

23rd Indiana Fall Consignment Sale—Lafayette—Thursday, September 23

IN KING'S ROW

From WOODACRES

WOODACRES PEERLESS LEADER
Born Dec. 7, 1953
S: Fairlawn Actor's Leader
D: Brian Boru Dervilla
14126—802—Jr2
16511—899—5yrsC

From IDEAL

Sorry—no picture available.
See him at the sale.

IDEAL'S MAYONA'S WHITMAN
Born Dec. 7, 1953
S: Ideal's Whitman
D: Ideal's Mayona
23035—1024—7yrsC

From WHITE LICK

WHITE LICK NORA'S COUNT
Born Nov. 15, 1953
S: Flying Horse Amy's Private
D: Ideal's Beacon's Nora
16908—828—Sr3C
Finishing with over
20000—1000—Sr4

22 COWS and 6 FRESH 2-YEAR-OLDS

SOME OF OUR A.R. QUEENS

WHITE LICK PRIVATE'S PHYLLANOR
Granddam Excellent. Due Nov. 3, 1954

YELLOW CREEK PRIZE FLUTE, D '54
Dam and granddam Excellent. Due Sept. 20, 1954

GRAIN MEADOW OBERLAND'S SYLVIA
A "Clara's Oberland" daughter. Due sale date

KINGENDALE LEVITY'S BABE
By Gayoso Levity Crown. Due sale date

MAURANA'S ROSIE'S FAITHFUL, VG '52
Due Sept. 18, 1954

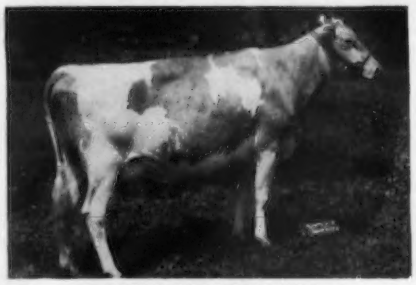

HIGH VIEW RUBY ANN
2nd Sr. Calf, 4-H, Indiana State Fair, 1952
Due Oct. 9, 1954

BUY WITH CONFIDENCE — OWN WITH PRIDE

For catalog and pictorial preview write — **Indiana Guernsey Breeders' Association, Inc.**
412 Schultz Building — Lafayette, Indiana

In the 23rd INDIANA FALL CONSIGNMENT SALE

20 Really Choice Bred Heifers With Full A. R. Pedigrees

FULLER FARMS FAITHFUL BETTS
Due Sept. 22, 1954

WHITE LICK PRIVATE'S DORIA
Due Nov. 27, 1954, to Ideal's S. Beacon

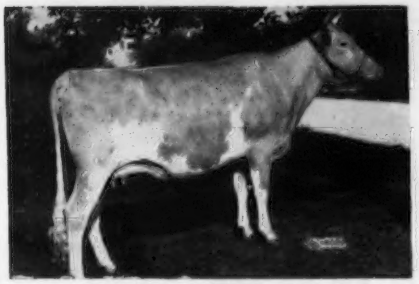

KRAMER FARMS K. BETTY
Due before sale

SIGNET'S P. VIVIAN
Due Nov. 1, 1954

HOOSIER O. FLINT
Due Oct. 1, 1954

KRAMER FARMS K. COAK
Due Jan. 11, 1955

JUST CONFIRMED — a powerful pair from Foremost.
Twin sisters — by "Footprint 29th" — both bred to
McDonald Farms Distinctive ("Distinction" and "Dolly").
A Produce — A Double Start For A Cow Family — What A Future.

BUY WITH CONFIDENCE — OWN WITH PRIDE

For catalog and pictorial preview write — **Indiana Guernsey Breeders' Association, Inc.**

412 Schultz Building — Lafayette, Indiana

SELLING — This Very Good Fresh Cow In The

INDIANA FALL SALE — September 23, 1954 — Fairgrounds, Lafayette, Indiana

HERSELF

MAURANA ROSIE'S FAITHFUL
Born December 10, 1948
Fresh and Selling Open
10335—568—Jr2—HIR—730
9039—482—Jr3—HIR—610
Very Good '52 '53

HER SIRE'S DAM

MULHOCAWAY BUTTERFAT ROSE
5 A. R. records including 12217—729—5yrs—365C
Very Good '47
1 A. R. son, 1 A. R. daughter

"Faithful" is a daughter of Mulhocaway Rosenkavalier, A. R., out of Clearland Butterfat Faithful, 9192—456—Jr4—HIR—638 T. M., a daughter of Hilltop Butterfat Heartsease, A. R.

HERE IS ONE YOU CAN GO THE LIMIT ON

Calfhood Vaccinated **MAURANA FARM** T. B. Accredited

DR. M. L. WELDY — **R. 5 — GOSHEN, IND.** — DALE WELDY, Manager

---

CONSIGNED — **TWO TOPS — A Bred Heifer and A Cow**

INDIANA FALL SALE — SEPTEMBER 23 — LAFAYETTE

Both Bred To A Grandson Of Douglaston Lady Augusta

IN SALE

HOOSIER O. FLIRT
Born February 28, 1952
Due October 1 to "Butterboy"
Sire: **McDonald Farms Don's Ovation**
Son of Douglaston Lady Mary.
Dam: **Hoosier K. Caroline**
7757—344—Jr2—HIR—598 T. M.
A daughter of McDonald Farms Kingfish.

IN SALE

HOOSIER K. CHRISTINE
Born February 20, 1949
Due January 1, 1955, to "Butterboy"
9187—395—Sr3—HIR—305C—2x
Sire: **McDonald Farms Kingfish**
Dam: **Hightime Hopeful.** 5 records include 11625—499—6yrs—HIR—2x. A daughter of McDonald Farms Hightime.

Both are due to the service of Golden Grange Ideal Butterboy, he by McDonald Farms Augusta's Ideal, out of Linland Sue Anna, 3 records all over 600 lbs. including 19219—928—6yrs—365, VG '53.

Here Are Two You Can Go The Limit On

HOOSIER GUERNSEY FARM

GEORGE L. SMITH, Owner — **R. R. 4 — Marion, Indiana**

Lehman's Guernsey Farm Consigns ——

INDIANA FALL SALE — September 23 — Lafayette, Indiana

2 HEAD . . . Both bred to a son of Pine Manor King's Signet.

SIGNET'S P. VIVIAN
Born June 30, 1952

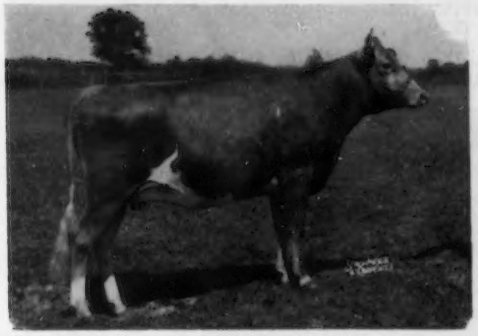

Sire: **PINE MANOR KING'S SIGNET, A.R.**
Dam: **VALOR'S G. PAULA**
11370—458—Sr2—365C—2x. A daughter of our former sire, Lincoln Ridge Valor, A. R.
"Vivian" is due November 1, 1954, to "Valorous" — below.

NOBLE ROSE KING'S VIOLET
Born October 29, 1952

Sire: **COLDSPRING'S NOBLE'S ROSE KING.**
Dam: **SIGNET'S N. TYPETTE**
8657—433—Jr2—365—2x
A daughter of "Signet."

Her Sire's Dam

COLDSPRING'S B. R. KATHERINE
13745—608—Sr2—365C
12420—529—6yrs—365C—726 T. M.
Excellent '53, VG '49, '51
"Violet" is due January 21, 1955, to "Valorous."

SERVICE SIRE OF BOTH

SIGNET'S LORAINE'S VALOROUS
3rd Senior Yearling, I. D. E., 1950. 2 A. R. daughters, 5 on test and several more coming along.

Sire: **Pine Manor King's Signet, A. R.,** a son of Coronation King of Pine Manor, out of Pine Manor Camille, 14040—662—C.

Dam: **Valor's I. Loraine**
5 records include — 13373—584—5yrs—365C—2x; 13253—610—7yrs—365—2x. Grand Champion Cow, N. E. Indiana Show, 1948. A daughter of Lincoln Ridge Valor.

T. B. and Bang's Accredited No. 53231

PETER B. LEHMAN
Registered Guernseys
DECATUR • INDIANA

4½ miles southwest of Decatur, Indiana

White Lick Farm

E. K. WETZEL ★ ★ ★ MOORESVILLE, INDIANA

Consigns to the INDIANA FALL SALE — September 23, 1954
Fairgrounds, Lafayette, Indiana

A Son Of FLYING HORSE AMY'S PRIVATE, A. R.
Born November 15, 1953

His Dam

IDEAL'S BEACON'S NORA
13807—661—Jr2—365C
16908—828—Sr3—365C
13724—657—Sr4—365C in 225 days
"Nora" was top price female as a bred heifer in the Eastern Guernsey Sale, 1951, at $2,150.

His Maternal Granddam

WELCOME LANE'S NINA
11554—589—Jr3—305C—3x
12978—664—Jr4—305C—3x
12513—663—5yrs—305C—3x
15588—821—6yrs—365C
3 A. R. daughters

"NORA" is a full sister to Ideal's Beacon's Nina, 13310—702—Jr2—365C, 15176—880—Jr3—365C, 18564—1063—Sr4—365C, 20385—1223—5yrs—365, 20195—1210—7yrs—365C; Ideal's Beacon's Narcissa, 14499—738—Sr2—365C, sold for $2,800, and Ideal's Beacon's Nanette, 8239—430—Sr2 in 178 days. There are 2 more younger full sisters and one full brother at Ideal Guernsey Farms.

The granddam's paternal sister, Welcome Lane's Mary, dropped her 10th calf at 11 years and 4 months of age, and is on test again.

We believe this son of "NORA" to be as promising a bull calf as has ever been offered. His full brother, White Lick Nora's Prince, is herd sire at White Lick Farms. A half-interest in "Nora's" first calf, White Lick Farms Traveler, was sold to Mr. Caldemeyer, Holland, Indiana.

Consigns to the INDIANA FALL SALE — September 23, 1954
Fairgrounds, Lafayette, Indiana

Two FLYING HORSE AMY'S PRIVATE Daughters

IN SALE

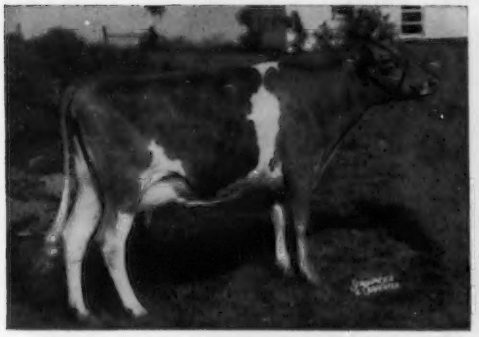

WHITE LICK PRIVATE'S PHYLLANOR
Born January 1, 1951
On test, 7473—385—Sr2—365 in 291 days
Bred January 22, 1954, to
IDEAL'S PEARL KING

Sire: **FAIRLAWN ACTOR'S ROSE KING**
Sold for $9,500
Dam: **IDEAL'S BEACON'S PEARL**
12863—753—Jr2—365C
15588—916—Sr3—365

Her Dam

WHITE LICK JUPITER'S FLORA, VG '53
9134—468—Sr3—365
Will be tested again
2nd Dam: **Flying Horse Colonel's Phyllis,** E '53
15176—781—8yrs—365C

IN SALE

WHITE LICK PRIVATE'S DORIA
Full sister to
White Lick Private's Dawn
11397—516—Jr2—365C
Bred February 15, 1954, to
IDEAL'S S. BEACON

Sire: **IDEAL'S BEACON, A. R.**
Dam: **IDEAL'S WISTAR'S S. SUSIE**
12196—652—Sr2—305C—3x
14289—820—Sr3—365
18184—1001—5yrs—365

Her Dam

IDEAL'S REGENT'S DORIS
9222—422—Sr2—305C—3x
11433—509—Sr3—365
1st 2 Yrs., Indiana State Fair, 1949
2 A. R. daughters

We Hope This Consignment Is Good Enough So That The Quality Will Be Remembered Long After The Price Is Forgotten.

Herd T. B. Accredited — Certified Bang's Free

MR. and MRS. ERWIN K. WETZEL
Owners

MOORESVILLE, INDIANA

LLOYD SIMMONS
Manager

We Finally Consented — —

We are consigning a fresh "Oberland" daughter to the

INDIANA FALL SALE

September 23, 1954 — Fairgrounds, Lafayette, Indiana

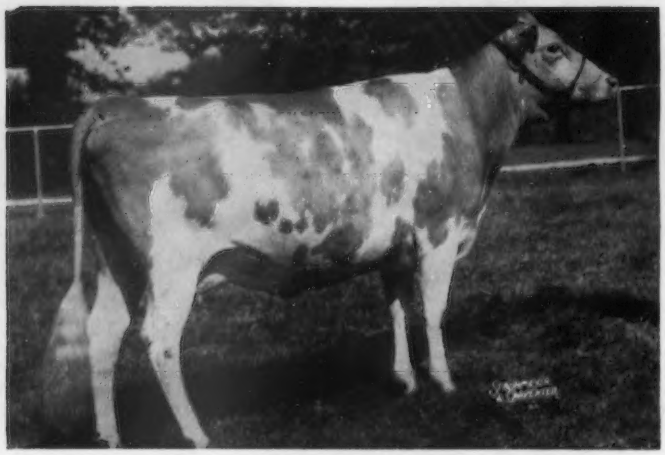

GRAIN MEADOW OBERLAND'S SYLVIA

Born July 25, 1950
On test in 280 days with 7003—326—Jr3—HIR—2x.
Due before the sale to Grain Meadow Oberland's King, her paternal half-brother.
Dam: **McDONALD FARMS PRE KRISTIN,** 7932—433—Jr4—HIR—674 T. M.
Next Dam: **McDonald Farms Frolic,** Very Good '47 '48 '50.

Her Sire

WELCOME IN CLARA'S OBERLAND ($25,000)
Sire: **McDonald Farms Oberland**
(LADY AUGUSTA)

Her Sire's Dam

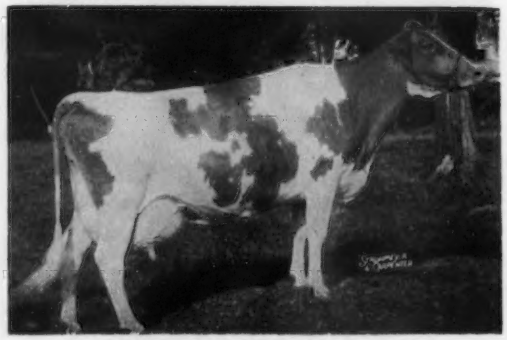

WELCOME IN FORWARD'S CLARA
Excellent '47 '48 '50 '51
26672—1120—6yrs—365
Champion milk producer of the breed.

ALSO SELLING — A daughter of "SYLVIA" — **GRAIN MEADOW WHIRLWIND'S FROLA**

Born October 3, 1952. Due December 29, 1954, to Grain Meadow Oberland's Gypsy, he a son of "Oberland" out of **GRAIN MEADOW CHUM'S JOYCE,** 12572—588—Sr2—HIR—724 T. M.

"FROLA" is by Hominy Hill Whirlwind, he a son of Hominy Hill Champion, out of Commander's White Rose, 13455—673—AA, 4 A. R. daughters.

Don't Overlook This Dam — Daughter Pair September 23

Grain Meadow Guernsey Farm

WALTER L. YOUNG & SON — **R. R. 1, GREENTOWN, INDIANA**

THIS OUTSTANDING FALL FRESHENER CONSIGNED —

INDIANA FALL SALE — September 23 — Lafayette
Due Just Right For Heavy Fall Production

BIG SPRINGS B. RUTH
Born February 1, 1952

Herself

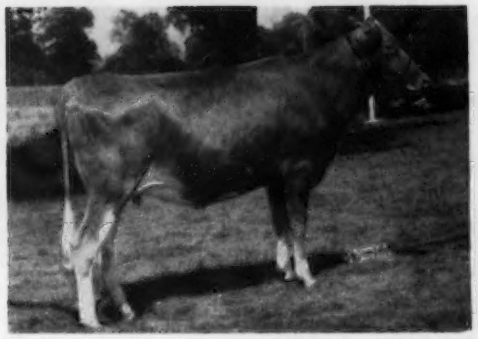

Due October 16, 1954, to **ELSTONA WOODACRES LEADER,** he a son of Fairlawn Actor's Leader, out of Woodacres Noble Daisybelle, 8009—435—Jr2—365—2x.

Her Maternal Granddam

KENFLEUR'S LUCKY RUTHIE
13610—576—DD
14443—620—B
1 A. R. son, 4 A. R. daughters

"RUTH" is by **NORTHERN CONRAD'S BASIL** (Riegeldale Emory's Conrad, A. R. — Horse Shoe Bailiff's Beam, 11690—638—Sr2) out of **BIG SPRINGS RUTH,** 3 records include, 11203—495—7yrs—305C—2x, a daughter of Kenfleur's King George out of **"Ruthie"** above.

FRED SIESS, Owner
ALTA ARTMAN, Manager
WILLIAM SMALL, Herdsman

BIG SPRINGS FARM
LEBANON, INDIANA

A Fresh 2-Year-Old Daughter of GAYOSO LEVITY CROWN Is Selling

CONSIGNED . . . INDIANA FALL SALE, September 23, 1954, Fairgrounds, Lafayette, Indiana.

KINGENDALE LEVITY'S BABE
Born May 23, 1951
7398—457—2yrs—DHIA—2x

Herself

"Babe" is by Gayoso Levity Crown, a Gold Medal Sire, out of Princess Betty Violet, 5 consecutive records, 11723—605—5yrs—305C—2x, 6 daughters in the herd — one of our best cow families.

Her Excellent Half-Sister

KINGENDALE LEVITY'S LEW
Excellent '52 '53
10594—539—Jr2—365C—2x
2nd Prize 4-Year-Old, Ohio, Ky., and a member of the 1st Prize Senior Get, Ohio, 2nd at Ky., 1952.

We recommend "Babe" . . . She is one of the best daughters of Gayoso Levity Crown we have consigned.

KINGENDALE GUERNSEY FARM — Route 7, Muncie, Indiana

Bang's Certificate No. 5588G T. B. No. 315882 DARIUS KINGEN & SON

● **Our Consignment to the INDIANA FALL SALE, September 23, 1954** ●

Fairgrounds, Lafayette, Indiana

"Out Of The Heart Of Our Excellent Cow Family"

YELLOW CREEK PRIZE FLUTE

Born January 26, 1950

6787—357—Sr2—305C—2x

On retest, 10052—531—Sr3—2x in 345 days (still on test). Classified D '54, while stale.

Sire: **TWO BROOKS KING'S PRIZE**

Sire of

Villa Crest P. Valeta, 11501—590—Sr2—365—730
Villa Crest P. Joy, 10063—568—Jr2—365C—730
Villa Crest P. Lil, 9899—541—Jr2—365C—730
Villa Crest P. Lustre, 10046—520—Jr2—365C—714
Villa Crest P. Charm, 9808—505—Jr2—365C—716
Villa Crest P. Lucky, 9356—503—Jr2—365C—672

"Flute" is due on sale day to the service of Yellow Creek Jewel Supreme, herd sire at Yellow Creek.

"Flute's" Dam

Yellow Creek Rosen's Coronet
10979—580—Jr3—365—2x
Excellent '51 '52

Full Sister to "Flute's" Dam

Yellow Creek Rose Harmony
On test, 7587—389—Jr2 in 192 days.
Excellent '54 as a 2-year-old

Paternal Sister to "Flute's" Dam

Lawnsett's Maxine
8659—441—Jr2—365—2x
On retest, 9203—474—Sr3 in 254 days.
Excellent '54

Dam of "Coronet" and "Harmony"

Yellow Creek Gem's Levity
14682—613—7yrs—365C (pending)
Excellent '50 '51 '52 '53
Dam of two Excellent daughters.

Dam of "Levity"

Yellow Creek King's Gem
11554—548—5yrs—365
GP '47 '48

Maternal Sister to "King's Gem" and Dam of Service Sire

Yellow Creek Supreme's Jewel
14635—*748—Jr4—305C—688 T. M.
15033—783—5yrs—365C—699 T. M.
VG '50 '51

FLASH ! ! ! LAWNSETT'S MAXINE, Excellent '54, is consigned to the **Franchester Sale** this fall.

NOTICE ! ! ! "CORONET" — "HARMONY" — "MAXINE" — are all Excellent daughters of Mulhocaway Rosenkavalier.

VISITORS ALWAYS WELCOME

T. B. And Bang's Accredited

YELLOW CREEK MEADOW FARMS — R. D. 3 - Goshen, Indiana

Where Production And Type Are A "Must"

Why Not Add A Little BUTTERFAT To Your Herd

MR. and MRS. OSCAR R. WEAVER

FULLER FARMS ★ *Shelbyville, Indiana*
Route 2

"E. T." Had His Pick For The

INDIANA FALL SALE

September 23, 1954 – Fairgrounds, Lafayette, Indiana

A 2-Year-Old Show Heifer Due Sale Day With Her First Calf

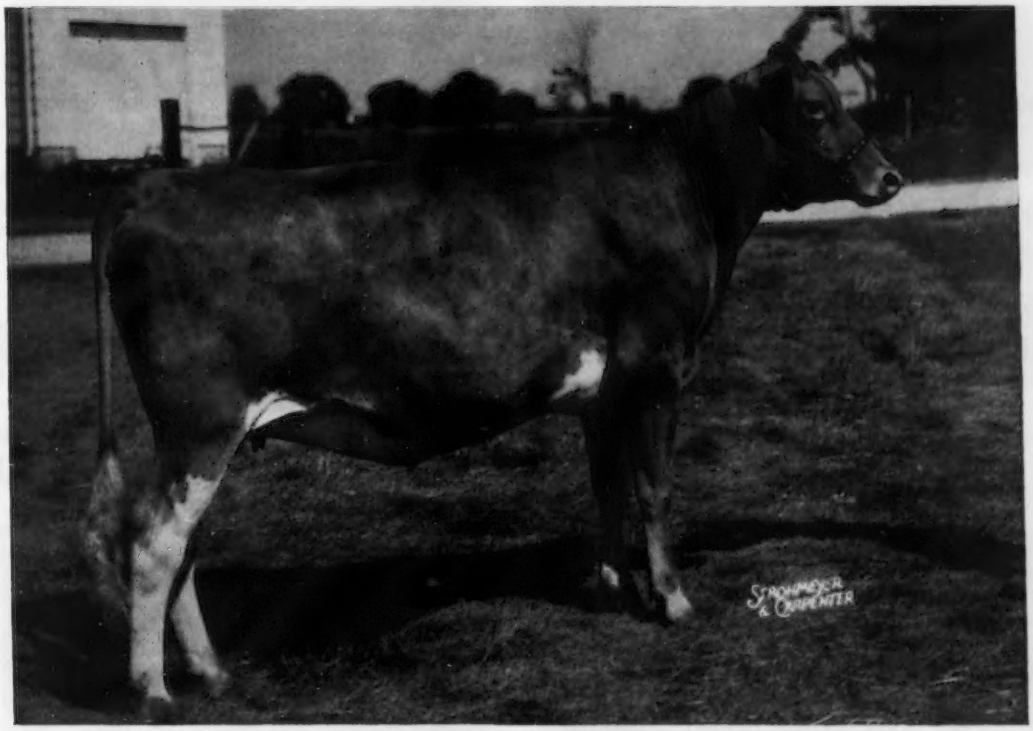

FULLER FARMS FAITHFUL BETTS

Born September 3, 1952

Due Sale Day To A Son Of **McDonald Farms Golden Lad**

"Bets" is by Fuller Farms Faithar (Meadow Lodge King's Archer—St. Albans Glamour A. S. Faith, 4 records include, 13220—631—Jr2—365) out of Fuller Farms J. Betsy, 5 records including, 8975—413—Jr3—HIR—576 T. M. An outstanding brood cow with 5 daughters in the herd.

"Betts" is one of the best young cows we have ever consigned—we hope she will be appreciated.

P. E. KEFFABER, Supt. C. S. COLLINGS, Manager

MATERNAL SISTER TO A NATIONAL RECORD TWO-YEAR-OLD
AN A. R. COW FROM THE MAY ROSE FAMILY

CONSIGNED . . . **INDIANA FALL SALE, Fairgrounds, Lafayette, Indiana**
September 23, 1954

IN THE SALE—**LOCKSHORE R. BARBARA,** born August 28, 1952. Due December 27, 1954 to Woodacres Excellent Leader, he by Fairlawn Actor's Leader, A. R., out of Douglaston Maharanee Yatung (E '50), 16186—832—5yrsC, 13306—694—10yrs—305C—2x. "Barbara's" service sire's two nearest dams are both Excellent (the Actress and Levity families close-up).

"R. BARBARA" is sired by Lockshore Romulus, 3 nearest dams average 14347—833. 18 A. R. daughters with records up to 12239—642—Jr2C. We have 20 of his daughters in our herd including Geloster R. Brilliant, Excellent '52, 1st prize two-year-old, Best Uddered Cow, Sr. and Gr. Champion, Mich., 1951. "Romulus" is sired by a full brother to Coldspring's Romulus Rose May, 15827—764—6yrs ($9,000), see below.

FROM OUR GREAT TAMIE FAMILY—16 direct female descendants in our herd.

Dam: Lockshore Crusader's Tamie, 4 records including a recent Class Leading record of 14808—760—6yrs—HIR—305C—2x (pending). Her four A. R. records average 677 lbs. fat, 3 on 2x, Very Good '53. **Her son is being retained as a Junior Herd Sire.**

Next Dam: Loma Supreme's Tamie. 7 records include 16442—954—5yrsC, 10406—660—Sr2—305C—2x, 11089—666—6yrs—305C—2x.

FULL SISTER TO GRANDSIRE OF "BARBARA" AND TO THE SIRE OF "GEM" (see below)

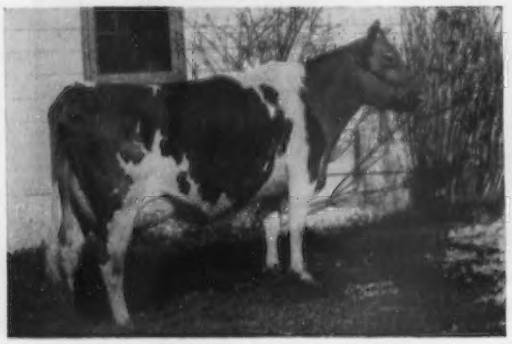

COLDSPRING'S ROMULUS ROSE MAY
15827—764—6yrsC, 15012—731—5yrsC
Sold for $9,000.

"R. BARBARA'S" MATERNAL SISTER
A NATIONAL CLASS LEADER

LOCKSHORE SUNFLAME'S TAMIE LEE
17416—753—Jr2—305C—915
National Class Leader in both MILK and FAT.

ALSO CONSIGNED . . . **NAZARETH'S ROMULUS GEM,** born January 3, 1948.

"GEM" IS IN OUR 1954 SHOW STRING

She will be fresh and selling open. 9670—510—Sr3—305C—915 T. M. Here is a cow that will please you. She is by Coldspring's Leda's Romulus, full brother to "Rose May" (see above) and sire of Lockshore Romulus, he sire of "R. Barbara" (in sale).

LOCKSHORE FARMS — Hickory Corners, Michigan

R. F. LOCKE, Owner
JAMES A. FISH, Herd Manager

MURRAY LONGWILL, Herdsman

T. B. and Bang's Accredited
FRED OST, Asst. Herdsman

BIG MAPLE Consigns...

INDIANA FALL SALE — SEPTEMBER 23 — LAFAYETTE

2 HEAD . . . A Fresh 2-Year-Old — A 4-Year-Old Cow

In Sale — Two-Year-Old

BIG MAPLE MELBA
Born May 18, 1952
Will be fresh with her first calf before the sale.

Sire: **CURTISS CANDY NOBLE CURTISS**
Sire of more registered progeny than any other Guernsey bull.

Dam: **BIG MAPLE PROMISE**
9638—435—Jr2—HIR—365—2x
A daughter of Welcome In Masher, A. R.

In Sale — Four-Year-Old

BIG MAPLE MONNIE
Born September 24, 1950
10110—449—Jr2—HIR—365

Sire: **WELCOME IN MASHER, A. R.**
Dam: **EAGLE VALLEY'S LORD'S MONNIE** (VG '49)
10355—479—Jr4—365
3 A. R. daughters

"MONNIE" was bred July 26, 1954, to **McDONALD FARMS JOLLY SAM**, a son of "Neptune" and "Pre Nigelle," 11342—599—Jr2—365, VG '52 '54.

HERE ARE TWO FROM THE HEART OF OUR BREEDING PROGRAM

BIG MAPLE FARM — R. R. 5, Frankfort, Indiana

MERLE J. TREES — FRANK J. SCHOCKE

ELMDALE Consigns - - -

INDIANA FALL SALE — September 23, 1954 — Fairgrounds, Lafayette, Indiana

A Bred 3-Year-Old. Due Just Right For Fall Production.

IN THE SALE

ELMDALE NOMAD HEATHER
Born November 1, 1950
8589—476—Sr2—365 (pending). Due October 9, 1954 to Welcome In Hoosier, half-brother to "Clara's Oberland" ($25,000) out of Nellie May of Brookdale, 16466—798—5yrsC.

Her Sire's Granddam

ELMDALE LILIAN
9988—438—G—730, 15287—616—A—1081
Excellent '47
Dam of 8 A. R. daughters.

"HEATHER" is by McDonald Farms Laird's Nomad (McDonald Farms His Laird—McDonald Farms King's Lillian, 13175—583—Sr2C) out of Elmdale Taurine Hollyrose, 5 records include, 9363—544—7yrs—305C—2x.

ELMDALE GUERNSEYS

PAUL S. LOGAN & SONS —— Since 1919 —— R. R. 6, Lafayette, Indiana

GREEN MEADS FARM

LADIES DAY SALE

On October first we are going to have the first sale in our history of twenty-eight years. Our herd has out-grown our barns and pastures, and has forced us to come to this decision. We are keeping the first six Langwater Halley daughters to freshen and they are all on test. The older cows, and the ones that are blemished, and most of our open heifers will be kept at Green Meads. Our sound young cows, bred heifers, and a few open heifers will be in the sale, forty head in all. No bulls will be offered, this is to be Lady's Day at Green Meads!

This sale offers to the discriminating breeder a rare opportunity to acquire females with a high concentration of the desirable qualities inherited from the good foundation cows Green Meadow Wistaria, Coventry Theda Bara, Aiyukpa L. Snowdrop, Brook Farm Phyllis, etc.; coupled with the proved sires, Langwater King of the Meads, Langwater County Squire, Green Meads Levity King, Langwater Vindicator and Langwater Halley.

Johnny Merryman, Dick Harwood and Oscar Crabtree have made a choice selection from our herd. I hope their combined efforts will merit your approval.

DARWIN S. MORSE

GOLDEN GUERNSEY

Farm is located on Route 41—2½ miles south of Route 20. Take Rt. 20 west out of Pittsfield.

RICHMOND, MASSACHUSETTS

DARWIN S. MORSE, Owner

KENNETH G. CLARKE, Manager

Offering For Sale and for Immediate Service

DOUGLASTON CHALLENGER'S MARTIN

Born June 10, 1953

(7 nearest dams average 15386 lbs. milk and 774 lbs. fat)

PINE MANOR KING'S CHALLENGER
1st Sr. Calf at Ill., Ind., Iowa, Mo., 3rd Sr. Calf, N.D.S., 1941. 1st Aged Bull, Sr. & Gr. Ch., Nebr., 1946.
Sire of:
1st prize 2-year-old, 2nd prize Bull Calf, 3-year-old Cow, Best Uddered Cow, Dairy Herd, 3 Best Females & Sr. Get of Sire at Nebr. State Fair, 1948.
Sire of:
Skyline Challenger's Gaiety
15448—751—Sr3—365C
Skyline Challenger's Hopeful
10493—610—Sr4—305—3x
Skyline Challenger's Linda
11704—602—G
10743—584—Sr3—365C
9550—466—Sr4—305C—3x
Challenger's Juanita of Jo-Be
10235—538—Sr3—305C—2x
Skyline Challenger's Belle
11081—536—Jr2—365C
8937—483—Sr3—305—3x
Skyline Challenger's Harmony, VG '47
9512—487—Jr2—305C—2x
10454—536—Jr3—305C—2x
8542—451—Jr4—305C—2x
Skyline Challenger's Prudence
7378—413—Jr2—365C
10500—528—Sr3—365C

DOUGLASTON BARONESS MARGARET
VG '52 '54
10044—601—Sr2—365
11204—678—5yrs—365C

CORONATION KING OF PINE MANOR
Sold for $11,500. 1st prize Jr. Get of Sire, Ind., 1940, 1941, Mo., 1941. 1st prize Sr. Get of Sire, Mo. State, 1941, 1st prize Jr. Get of Sire, Elkhart Co. Show, Ind., 1942. 62 A. R. daughters, 19 A. R. sons. Curtiss Franchester Levity Ace, sold for $37,000.
Pine Manor King's Romance, VG twice
11376—551—G
14061—696—Sr4—365
17906—937—7yrs—365C
Sold for $3,500.
Pine Manor King's Desire, VG '48
17754—863—6yrs—365C
Curtiss Candy Levity Charlotte, GP '47
14751—834—Jr3—365

DOUGLASTON KING'S CHARLOTTE
Sold for $11,000
15228—*828—Sr2—365C, 7th place
19751—988—AA
2 A. R. daughters, 3 A. R. sons
Douglaston Baroness Charlotte, VG '51
11866—623—GG
15054—790—BB
Douglaston Baroness Darling, VG '47
Sold for $8,800.
13717—671—GG
15755—701—AA

DOUGLASTON CROWN PRINCE
75 daughters with 105 records that average: 10300 Milk—555 Fat. 60 of these records made on 2-year-olds, only 14 records made on mature cows. Sire of 6 800 lb. daughters.
Sire of:
Douglaston Baroness Fairlie
11877—605—G, 16982—888—C
Douglaston Baroness Camrose
9988—536—FF
17125—888—5yrs—365C
Douglaston Baroness Raiensdale
11676—628—G, 15138—818—A

DOUGLASTON PRINCESS MARGARET
10951—552—GG
14821—717—9yrs—365

CORONATION ROSE KING
Sold for $5,000; 1st prize Jr. Get of Sire, Ind., 1939. 1st prize Get of Sire, Cont. Ind., 1940. 1st prize Sr. Get of Sire, Ind., 1941. 37 A. R. daughters, 34 P. R. sons.
Sire of:
Coronation Memoir, VG '47 '48
11764—706—GG
15493—875—B

GREEN MEADOW MINUET
14433—708—F
19093—864—A
1st prize Produce of Dam, N.Y., 1934.
4 A. R. daughters, 3 A. R. sons.

DOUGLASTON CORONATION KING
15 A. R. daughters, 2 A. R. sons.
Douglaston King's Rosalind
11994—734—GG
16236—940—CC, former Class Leader
Douglaston King's Surprise
17702—838—AA
Sold for $1,000 in 1938.

DOUGLASTON MARY CHARLOTTE
Sold for $5,700.
12354—592—GG
17143—*838—DD, former Class Leader
4 A. R. daughters, 2 A. R. sons.

IMP. FINANCIER OF MYRTLE PLACE
64 daughters with 89 records that average: 11228 Milk—571 Fat. 68 of these records made in immature classes; 42 were on 2-year-olds; 4 were Triple Letter records. Sire of Douglaston Lady Augusta, E '47 '48, Douglaston Lady Lucy, E '47 '48 and Douglaston Lady Sally, E '47 '48 '54.

SHUTTLEWICK MIRTH
13633—706—G
A daughter of Shuttlewick Levity. Also dam of Douglaston Prince Royal and Douglaston Princess Charlotte.

DOUGLASTON KING FREDERICK
31 daughters with 55 records that average: 11593 Milk—599 Fat. 22 records made in immature classes. 16 records made in mature classes. 1st prize Bull Calf, N. Y., 1929; 1st prize Bull & Jr. Ch., N. Y., 1930. 1st prize Sr. Yrl. Bull, Eastern States Exposition, 1930.

DOUGLASTON LADY MARGUERITE
13222—706—F
A daughter of Imp. Financier of Myrtle Place.

"Martin" comes from a family of consistently good type and production. His two-year-old sister in our bred heifer lot is most promising. He is of good type, the kind we like to recommend.

DOUGLASTON MANOR FARM
TRADE MARK Reg. U.S. Pat. Office
PULASKI, NEW YORK

On lease to Wyno Farms, Muncy, Pa., for three months, COLDSPRING'S B. R. DEFENDER. This is the third Coldsprings bull to be used in the Wyno herd. Their senior herd sire, Wyno Beau's Saint, is sired by Coldspring's Hardwick's Beau.

HIMSELF

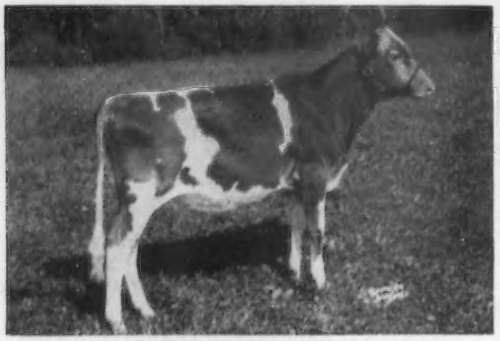

COLDSPRING'S B. R. DEFENDER
Sire: Coldspring's Beauty's Romulus
Sire of 4 Excellent daughters.

His Dam—E '47 '48 '49 '54

DOTTY OF WEST SIDE FARM
25338—1329—11yrs—365, World Record in Fat, 2nd in Milk. Bred to Coldspring's Beauty's Valor. Due August 29.

Back to Coldsprings Farm, COLDSPRING'S B. R. MAY KING (owned jointly with Wyno Farms).

His Dam—E '47 '48 '49

COLDSPRING'S HARDWICK'S BEAUTY
17614—824—6yrs
Full sister to
COLDSPRING'S HARDWICK'S BETH
E '51 '52 '54. 17643—908—5yrs.

His Full Sister—E '49 '51 '52 '54

COLDSPRING'S B. R. BELLA
18896—905—5yrsC
Sire: Coldspring's Beauty's Romulus
Dam: Coldspring's Hardwick's Beauty
E '47 '48 '49. 17614—824—6yrs.

For A Stronger Foundation Add Some Beauty

Accredited for Bang's 57 — Accredited for T. B.

COLDSPRING'S FARM

HAZLETON, PENNSYLVANIA — CONYNGHAM, PENNSYLVANIA

Phone Conyngham 8-4331

S. C. PRICE, Owner — JAMES STRADNICK, Manager — GEORGE ROHRBAUGH, Herdsman

He's Happy . . .

Our WYNO THUNDERBIRD is feeling mighty good after surveying the results of our recent classification at which time we had:

9 EXCELLENTS (7 new ones)
31 VERY GOODS
13 DESIRABLES
2 ACCEPTABLES

Adding these to the ones not requiring reclassification, gives us the following breakdown on the present WYNO herd:

17 EXCELLENTS
41 VERY GOODS
15 DESIRABLES
2 ACCEPTABLES

Some of the Highlights . . .

5 Daughters of WYNO BEAU'S SAINT classified — 2 EXCELLENT, 3 VERY GOOD.

The 4th and 5th EXCELLENT daughters for Wandamere Auburn's DOUGLAS.

The 7th EXCELLENT daughter for Wandamere ANSON.

The 7 new EXCELLENTS were: Wyno Saint's Bonita, Wyno Saint's Linda, Wandamere Douglas Reta, Wandamere Anson's Veronica, Ivy Oak Rosemary's Tulip, Fairlawn Actor's Helena, Spring Knoll Baron's Ruby. A number of others almost made the grade but were hampered by staleness or immaturity and may well go up next time.

Thanks for Coming . . . Come Again!

To the more than 600 people from 10 states who attended our Field Day, August 8, we want to say we enjoyed having you and hope you'll come again.

To those who wanted to come but couldn't, you'll be "Welcome at WYNO" anytime.

SIRE PROSPECTS ARE AVAILABLE

OUR PLEDGE
Never to Offer a Bull We Would Not Use Ourselves

"Aiming at Perfection"

WYNO Farms Guernseys

ALVIN R. BUSH - ALVIN C. BUSH

MUNCY, PA.

Paul P. Priddy, Manager
On U. S. Route 220

PIONEER POINT FARMS GUERNSEY DISPERSAL

AT THE FARM 4 MILES WEST OF CENTERVILLE, MARYLAND

MONDAY, SEPTEMBER 13, 1954 — 1:00 P. M.

FUNKHOUSER INDUSTRIES, INC., Owner — A. M. DUNLOP, Herd Manager

Federal Accredited Herd No. 575046 — State Bang's Free No. 40

65 HEAD — 5 BULLS — 31 COWS — 8 BRED HEIFERS — 21 OPEN HEIFERS

IN SALE

CONTENDER'S PATSEY
18411—919—CC, former Class Leader

DAM of **MELFIELD'S PATRICK** (Lot 1), he by Broadland Masterpiece.

"PATRICK," dropped April 28, 1948, was purchased in the Kennersley Dispersal two years ago along with several daughters. The "Patrick" daughters were scattered at the time of that dispersal but from those we have seen and heard from, he is a sire of high producing, good uddered daughters, with an abundance of dairy character.

KENNERSLEY'S PAULETTE (Lot 6)
11002—560—Jr4—HIR—365—606, 10160—492—5yrs—HIR—365C—730. On retest with 6020—267—6yrs—HIR—305—2x in 157 days. Excellent '52 '54. Dropped September 5,1947. Bred April 17 to "Patrick."

Sire: Blakeford Confident
Dam: Emblem's Locust Hill Polyanna
6965—367—7yrs—HIR—365—730.
"PAULETTE" is in the salealong with 5 daughters of Blakeford Confident that has 5 Excellent daughters, two of them selling in this dispersal.

FOUNDED ON THE VERY BEST OF GREEN MEADOW BLOODLINES.

SPRING KNOLL FARM COMPLETE DISPERSAL

THURSDAY, SEPTEMBER 16, 1954

MRS. J. E. CARROLL, Owner

FALMOUTH, VIRGINIA (3 miles west of Fredericksburg on Route 17)

Federal Accredited Herd No. 339964 — State Bang's Free No. 961

82 HEAD — 3 BULLS — 40 COWS — 16 BRED HEIFERS — 23 OPEN HEIFERS

In this sale will be a number of young cows and heifers that can develop into cows outstanding for production and type. Wise buyers who come here and give their purchases an opportunity, will, in the future, be thankful they attended this dispersal.

MANY DESCENDANTS

GREEN MEADOW FLORINDA
11402—650—G. 6 A. R. daughters.
Both sires that have figured in the recent Spring Knoll program are direct descendants of this great cow. Practically the entire offering will trace one or more times to her, as well as having 3 crosses to Imp. Financier of Myrtle Place and Shuttlewick Levity.

27 PATERNAL SISTERS IN SALE

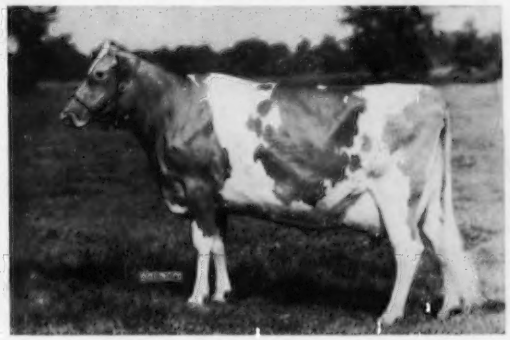

SPRING KNOLL BARON'S MOODY
15059—854—5yrs (pending)

"Moody" is at Francester with two full sisters that have made records averaging over 700 lbs. There are 12 females from this family in the sale.

Joint shipments from these two dispersals can be arranged. Spring Knoll Farm is about 100 miles from Pioneer Point. There are many good Guernsey herds in this area which buyers from a distance can visit between these two sales.

For Catalogs Write: **THE LOUIS McL. MERRYMAN & SONS, INC. — SPARKS, MARYLAND**